



Version 6.0

Impairment Emulator Software for IP Networks (IPv4 & IPv6)

NetDisturb Client - Impairment Tool for IP Networks - v6.0.WSX

File Edit Actions Working Modes Statistics Help « Hide Aggregates

Flows to impair using filters

- View TCP 5001 Run #01 w/Log
- View TCP 5002 + #02 w/Log
- View TCP 5003 Run #03 w/Log
- View TCP 5004 Run #04 w/Log
- View TCP 5005 + #05 w/Log
- View TCP 5006 Run #06 w/Log
- View TCP 5007 Run #07 w/Log
- View TCP 5008 + #08 w/Log
- View TCP 5009 + #09 w/Log
- View TCP 5010 Run #10 w/Log
- View TCP 5011 Run #11 w/Log
- View TCP 5012 Run #12 w/Log
- View TCP 5013 + #13 w/Log
- View TCP 5014 Run #14 w/Log
- View TCP 5015 Run #15 w/Log
- View TCP 5016 + #16 w/Log

Unfiltered - Flows, Frames & Packets (All)

ENHANCED EDITION

Impairments to apply on packets going from A to B

Loss & Duplication: Constant Loss (To Lose 12 Packets) Define

Delay & Jitter: Constant Delay Define

Content Impairment: 1 Packet out of 10 Define

Impairments on A to B

Lost/Duplic: Pkts 0 [0.0%]
Delayed Pkts 0 [0.0%]
Modified Pkts 0 [0.0%]

A Interface B Interface

Impairments to apply on packets going from B to A

Loss & Duplication: % of Loss & Time Define

Delay & Jitter: Throughput, Jitter, Time Define

Content Impairment: Uniform Law Impairment Define

Impairments on B to A

Lost/Duplic: Pkts 0 [0.0%]
Delayed Pkts 0 [0.0%]
Modified Pkts 0 [0.0%]

Aggregates Panel

- #01
- #02
- (None) #03
- #04
- #05
- (None) #06
- #07
- #08
- #09
- (None) #10
- (None) #11
- (None) #12
- (None) #13
- (None) #14
- #15
- #16
- (None) Other

Configure Aggregates

Help

The aggregate is a consecutive set of Flows sharing the same Delay & Jitter laws. All Flows of an aggregate share only one aggregate's Delay & Jitter law. There is one aggregate Delay & Jitter law per direction.

Unfiltered - Flows, Frames & Packets

View All Run w/Log

Automatically Start with filtered Flow(s)

View Per-Flow Statistics

Run All Stop All

Dashboard

Alarms: View Alarms ...

CPU Usage: 6 %

Cumulative Statistics of the Interfaces (based on Network Interface Cards level)

	Throughput Reception	Received Pkts	Filtered Pkts	Sent Pkts	Throughput Transmission
From A to B	0.00 b/s	0 p/s	0 p	0 p	0.00 b/s
From B to A	0.00 b/s	0 p/s	0 p	0 p	0.00 b/s

User Guide

The content of this User Guide is provided for informational use only. It is subject to change without notice, and must not be used as a commitment by ZTI.

ZTI could not be liable for any direct or indirect damages caused by the software or User guide imperfection.

The elaboration of this guide has been made to be as accurate as possible. We hope that you will find all the information required to use our software in a convenient way. Failing to do so, do not hesitate to contact us at support@zti-telecom.com.

Except when allowed by license agreement between ZTI and User, no part of this guide or the software may be reproduced, transmitted in any form or by any means.

To contact us:

ZTI

BP 20254
22302 Lannion Cedex
France

Phone: +33 2 9648 4343

Fax: +33 2 9648 1485

Web: www.zti-telecom.com

Email: contact@zti-telecom.com (marketing & sales)
support@zti-telecom.com (technical support)

Copyrights

Copyright ©1998-2013, ZTI. All rights reserved.
France Telecom licensed product.

The software described in this manual is furnished under a License Agreement and may only be used in accordance with the terms of this agreement.

No part of this manual may be copied, reproduced, translated or recorded by any mean without prior written consent from ZTI. All products and company names mentioned in this document are trademarks or registered trademarks of their respective owners.

Software License Agreement

This is an agreement between you (legal entity or physical person) and ZTI.

COPYRIGHT

The enclosed Software and documentation (here after called the Products) remains the property of ZTI. French copyright laws and international treaties protect this product. ZTI grants you the right to use the products according to the following:

USE OF THE SOFTWARE

You may:

- Install the software on the hard disk of your system in accordance with the software protection described in the next paragraph.
- Make one backup copy of the software provided that this copy is not used or installed on any computer.
- Use the Products correctly.

In accordance with copyright and patent laws, the Licensee undertakes:

- To use the Products only for its own use
- Not to modify the Products
- Not to make illegal copy of the Products
- Not to give, rent, sublicense or sale the Products
- To protect and respect ZTI and its Products reputation.

SOFTWARE PROTECTION

NetDisturb software is licensed on a workstation basis. You will need to purchase a separate license for each machine that you install it on. Each licensed copy of the software installed on a workstation has:

- a unique Site Code that requires the corresponding unique Site Key to be entered
- or a unique USB Software Protection key, to be plugged before to run the software.

LIMITED WARRANTY

The Software is supplied without any express or implied warranty regarding the performances or results obtained by the use of the Products.

ZTI warrants that the software media (i.e. CD-ROM) will be free of material defects for a ninety (90) days period following your purchase. The limited warranty applies to the media and not to the information contained on it. If the media does not comply with this limited warranty, the only remedy is the replacement of the media software

In no event, ZTI will be liable for any kind of direct or indirect damages caused by the Products.

COURT OF LAW

French laws will govern this agreement.

The court of Saint-Brieuc (France) shall finally settle all disputes arising out of or in connection with this Agreement.

For further information, please contact: ZTI customer support department.

ZTI
1 boulevard d'Armor
BP 20254
22302 Lannion Cedex
France

Phone: +33 2 9648 4343
Fax: +33 2 9648 1485
Email: support@zti-telecom.com or support@zti.fr
Web: <http://www.zti-telecom.com>

Table of contents

PART 0	PREFACE.....	10
0.1	ORGANIZATION OF THIS MANUAL.....	10
0.2	MINIMUM SYSTEM REQUIREMENTS.....	11
0.3	TECHNICAL SUPPORT.....	11
PART 1	NETDISTURB OVERVIEW.....	12
1.1	PRODUCT REQUIREMENTS.....	12
1.2	TYPICAL APPLICATIONS.....	13
1.3	KEY FEATURES.....	13
1.4	COMPARISON BETWEEN STANDARD AND ENHANCED EDITIONS.....	15
1.5	EXAMPLES OF USE.....	16
1.6	NETDISTURB HANDLES AND IMPAIRS FLOWS.....	17
1.7	HOW DOES IT WORK?.....	20
1.8	FILTER CHARACTERISTICS AND USER-DEFINED IMPAIRMENT RULES FOR THE FLOW.....	21
1.9	APPLY IMPAIRMENTS TO APPLICATIVE PROTOCOLS WITH NETDISTURB ENHANCED EDITION.....	22
1.10	LIST OF IMPAIRMENTS.....	23
1.11	WORKING MODES AND FLOW AGGREGATION.....	25
1.11.1	Two Working Modes.....	25
1.11.2	Flow Aggregation.....	26
1.12	TRACES AND LOGS (ENHANCED EDITION ONLY).....	27
1.13	STATISTICS & ALARMS.....	28
1.14	CONFIGURATIONS.....	31
1.15	PERFORMANCES.....	32
PART 2	WHAT'S NEW IN NETDISTURB VERSION 6.0?.....	33
PART 3	INSTALL NETDISTURB.....	34
3.1	FOREWORDS BEFORE UPGRADING FROM VERSIONS 4.9 AND 5.0 TO VERSION 6.0.....	34
3.2	FOREWORDS BEFORE UPGRADING FROM VERSIONS 4.2 UP TO VERSION 4.8.....	34
3.3	FOREWORDS BEFORE UPGRADING FROM VERSIONS 4.1 AND UNDER.....	34
3.4	HOW TO INSTALL THE SOFTWARE DOWNLOADED FROM THE INTERNET.....	34
3.5	HOW TO INSTALL THE SOFTWARE FROM THE CD-ROM.....	35
3.6	HOW TO INSTALL THE NETDISTURB CLIENT ONLY (FROM THE CD-ROM).....	35
3.7	DURING THE INSTALLATION.....	35
3.7.1	NetDisturb packages in a few words.....	35
3.7.2	Which package should I install?.....	36
3.7.2.1	I want to evaluate NetDisturb.....	36

3.7.2.2	I already use NetDisturb.....	36
3.7.2.3	I just bought NetDisturb.....	37
3.8	WHAT HAS BEEN INSTALLED ON MY COMPUTER?	37
3.9	HOW TO REINSTALL ANOTHER PACKAGE?	38
3.10	HOW TO TRANSFER THE SOFTWARE TO ANOTHER COMPUTER?	38
PART 4	HOW TO HANDLE YOUR LICENSE?	39
4.1	NETDISTURB TRIAL	39
4.1.1	NetDisturb Server License Information window.....	39
4.1.2	End of the fifteen-day trial period.....	39
4.2	NETDISTURB & SOFTWARE PROTECTION KEY (WINDOWS 32-BIT VERSIONS).....	40
4.2.1	Installation of the Software Protection Key	40
4.2.2	Software Protection Key Transfers	42
4.2.2.1	Direct Transfer: move the Software Protection Key from one local directory to another	42
4.2.2.2	Transfer by Media (USB key) from a source PC to a target PC	43
4.3	NETDISTURB & USB SOFTWARE PROTECTION KEY	48
PART 5	UNINSTALL NETDISTURB.....	48
PART 6	RUN NETDISTURB	49
6.1	NETDISTURB AND NIC CARDS.....	49
6.2	NETDISTURB AND WIFI NIC	49
6.3	LAUNCH NETDISTURB	50
6.4	FIRST RUN.....	50
6.4.1	The NetDisturb Server startup	50
6.4.2	NetDisturb Client startup.....	51
6.4.2.1	NetDisturb Client startup in Automatic Mode.....	52
6.4.2.2	NetDisturb Client startup in Manual Mode	56
6.5	DETAILED DESCRIPTION OF THE SERVER AND CLIENT STARTUP	62
6.5.1	The NetDisturb Server Startup Modes.....	62
6.5.2	The NetDisturb Client Startup Options	62
PART 7	USING THE NETDISTURB CLIENT.....	63
7.1	THE NETDISTURB CLIENT MAIN WINDOW	63
7.2	MENU DESCRIPTION	65
7.2.1	File Menu	65
7.2.1.1	File/Empty Context (no predefined filter and laws)	65
7.2.1.2	File/Open the Default Context	65
7.2.1.3	File/Open a Sample Context... ..	65
7.2.1.4	File/Open a Context... ..	66
7.2.1.5	File/Save	66
7.2.1.6	File/Save as.....	66
7.2.1.7	File/Recent Files	66
7.2.1.8	File/Exit	66
7.2.2	Edit Menu	66
7.2.2.1	Edit/Copy	66

7.2.2.2	Edit/Paste.....	66
7.2.2.3	Edit/Move xxx Up	66
7.2.2.4	Edit/Move xxx Down	67
7.2.2.5	Edit/Insert before xxx	67
7.2.2.6	Edit/Delete xxx	67
7.2.2.7	Edit/Reset xxx	67
7.2.2.8	Edit menu and the Aggregates	67
7.2.3	Actions Menu	68
7.2.3.1	Actions/Configuration	68
7.2.3.2	Actions/Reset Counter & Statistics	70
7.2.3.3	Actions/Reset Server	70
7.2.4	Working Modes Menu	70
7.2.4.1	Working Modes:: Enable & Disable Out-of-Sequence Packets.....	70
7.2.4.2	Working Modes:: Laws apply to the Flow or to each TCP/UDP Connection of the Flow	71
7.2.4.3	Working Modes:: Enable & Disable Automatic Samples Mode at Startup	71
7.2.5	Statistics Menu.....	72
7.2.5.1	Statistics/Start	72
7.2.5.2	Statistics/Stop	73
7.2.5.3	Statistics/Configuration	73
7.2.6	Help Menu.....	74
7.2.6.1	Help/Open the User Guide	74
7.2.6.2	Help/About	74
7.2.7	Hide or Show Aggregates Menu	74
7.3	THE FLOWS	76
7.3.1	General Description	76
7.3.2	Unfiltered Flows, Frames & Packets.....	77
7.3.3	View Per-Flow Statistics	78
7.4	THE IMPAIRMENT PARAMETERS AND ASSOCIATED COMMANDS	82
7.4.1	Selection of a Filter or Impairment Law	84
7.4.2	The Filter Configuration	85
7.4.2.1	Filters List.....	90
7.4.2.2	Three tabs to define and configure the parameters of the Filter	91
7.4.2.2.1	Filter: the "Predefined Parameters" tab	92
7.4.2.2.1.1	List of Values	92
7.4.2.2.1.2	Description of the parameters.....	93
7.4.2.2.2	Filter: the "Pattern Parameter" tab.....	105
7.4.2.2.3	Filter: the "Rules applying to Impairments" tab.....	106
7.4.2.2.4	Example of using a Trigger	108
7.4.2.2.5	The Trigger Dynamics.....	110
7.4.2.3	Association with another Flow (Enhanced Edition only).....	112
7.4.2.3.1	How NetDisturb handles the frames	112
7.4.2.3.2	How NetDisturb discovers the dynamic RTP or FTP-Data connections	112
7.4.2.3.3	When to use Association with another Flow	113
7.4.2.3.4	When the Association with another Flow is available	113
7.4.2.3.5	Additional Predefined Parameters sets	113
7.4.2.4	How to Create a New Filter with its parameters in a few steps	115
7.4.3	Use of Laws to create Impairments	119
7.4.4	The Loss & Duplication Law Configuration.....	120
7.4.4.1	Loss & Duplication Law and the Working Mode	121
7.4.4.2	How to create or edit the Loss & Duplication Law	122

7.4.4.2.1	List of the Loss & Duplication Laws defined	124
7.4.4.2.2	Select a law and define its parameters.....	125
7.4.4.3	Loss: Constant Law	127
7.4.4.4	Loss: Uniform Law	129
7.4.4.5	Loss: Burst Uniform Law.....	130
7.4.4.6	Loss: User-defined File	132
7.4.4.7	Loss: Percentage	134
7.4.4.8	Loss: 1 Packet out of N.....	135
7.4.4.9	Loss: Percentage & Duration.....	136
7.4.4.10	Loss: File (Percentage & Duration).....	137
7.4.4.11	General Rules concerning the Duplication of Packets	139
7.4.4.11.1	What does Duplication mean with NetDisturb	139
7.4.4.11.2	How many times is a packet duplicated.....	139
7.4.4.12	Duplication: Percentage.....	139
7.4.4.13	Duplication: 1 Packet out of M.....	141
7.4.4.14	Duplication: Uniform Law	142
7.4.4.15	Loss (1 out of N) then Duplication (1 out of M).....	144
7.4.4.16	Loss: based on MOS (VoIP)	145
7.4.5	The Delay & Jitter Law Configuration	146
7.4.5.1	Delay & Jitter Law and the Working Mode.....	147
7.4.5.2	Delay & Jitter Accuracy.....	147
7.4.5.3	How to create or edit the Delay & Jitter Law.....	148
7.4.5.3.1	List of the Delay Laws defined.....	149
7.4.5.3.2	Select a law and define its parameters.....	151
7.4.5.4	Constant Delay	153
7.4.5.5	Constant Delay & Exponential Jitter	154
7.4.5.6	Constant Delay & Uniform Jitter	155
7.4.5.7	Constant Delay & File (Jitter).....	156
7.4.5.8	File (Packet Sending Minimum Cadences).....	158
7.4.5.9	Throughput Limit & Constant Delay.....	160
7.4.5.10	Throughput Limit & File (Packet Sending Minimum Cadences)	161
7.4.5.11	Constant Delay & File (Throughput & Duration)	162
7.4.5.12	Uniform Jitter & Duration.....	164
7.4.5.13	File (Throughput Jitter Duration)	165
7.4.6	The Content Impairment Law Configuration	166
7.4.6.1	Content Impairment Law and the Working Mode	166
7.4.6.2	How to create or edit the Content Impairment Law	167
7.4.6.2.1	List of the Content Impairment Laws defined	168
7.4.6.2.2	Select a law and define its parameters.....	170
7.4.6.3	1 Packet out of N	172
7.4.6.4	Percentage.....	173
7.4.6.5	Uniform Law.....	174
7.4.6.6	Normal (Laplace-Gauss) Law	175
7.4.6.7	Packet Content Impairment Type	177
7.4.7	Loss/Duplication, Delay/Jitter Dynamics.....	181
7.4.8	Loss with Duplication and Delay/Jitter Dynamics	182
7.5	USE OF THE AGGREGATES.....	183
7.5.1	What is an aggregate?.....	183
7.5.2	When do we need to use an aggregate?.....	183
7.5.3	How to configure the aggregates.....	185

7.5.4	How to associate a colored aggregate to a Flow.....	187
7.5.5	How to disassociate a Flow belonging to a colored aggregate	189
7.6	THE NETDISTURB CLIENT STATISTICS	190
7.7	THE ERRORS DETECTED BY THE NETDISTURB DRIVER.....	191
7.7.1	Details for the Incoming Errors	193
7.7.2	Details for the Outgoing Errors	194
7.7.3	Alarm Management.....	195
7.8	FLOW LOGS AND EVENTS (ENHANCED EDITION ONLY)	195
7.8.1	How to get the Flow Log	196
7.8.2	What is happening when the Flow runs.....	196
7.8.3	When Does NetDisturb Enhanced Edition write into the individual flow log files	196
7.8.4	The individual flow logs windows.....	197
7.8.4.1	Major Events	198
7.8.4.2	Capture activity	199
7.8.4.3	Capture activity buttons	199
7.8.4.4	Impairment Details List	200
7.8.4.5	Inactive functions for Flow Logs with 2 PCs configuration	204
PART 8	USING THE NETDISTURB COMMAND LINE INTERFACE.....	205
8.1	GENERAL RULES	205
8.1.1	Command Line Interface's Execution	205
8.1.2	How to use the Command Line Interface	205
8.1.3	Options.....	205
8.2	COMMANDS AND PARAMETERS	205
8.2.1	Display the usage (/?).....	206
8.2.2	Stop and shutdown NetDisturb Client and NetDisturb Server (/Quit)	206
8.2.3	Stop and shutdown NetDisturb Client only (/Quit Client).....	207
8.2.4	Load the context file (/Context filename)	207
8.2.5	Set the file name where to store the statistics (/Trace filename).....	208
8.2.6	Start saving the statistics (/Trace start)	208
8.2.7	Stop saving the statistics (/Trace stop).....	209
8.2.8	Set a Loss law (/Loss Intf X Lawname)	209
8.2.9	Set a Delay law (/Delay Intf X Lawname)	210
8.2.10	Set a Content law (/Content Intf X Lawname)	211
8.2.11	Stop a Flow (/Stop X).....	212
8.2.12	Stop all Flows (/Stop all)	213
8.2.13	Start a Flow (/Start X)	213
8.2.14	Start all Flows (/Start all).....	214
8.3	COMMANDS EXECUTION ORDER.....	214
PART 9	USING THE NETDISTURB SERVER.....	215
PART 10	APPENDICES.....	217
10.1	THE EMPTY CONTEXT VALUES.....	217
10.2	THE NETDISTURB REGISTRY VALUES.....	217
10.2.1	The Registry parameters related to the NetDisturb Client.....	218
10.2.1.1	Parameters Configuration	218
10.2.1.2	The Most Recent File list	218

10.2.2	The Registry parameters related to the NetDisturb Server	219
10.2.3	The Registry parameters related to the NetDisturb driver	219
10.2.4	The NetDisturb Driver Traces	219
10.2.5	The NetDisturb Driver Number of Frames	220
10.2.6	The NetDisturb Driver Number of Flows.....	220
10.3	THE MATHEMATICAL LAWS USED BY NETDISTURB	221
10.3.1	Uniform law	221
10.3.2	The Uniform Correlated Law.....	222
10.3.3	Exponential law	223
10.3.3.1	Theory	223
10.3.3.2	Practice	223
10.3.4	Laplace-Gauss law	231

Part 0 Preface

0.1 Organization of this manual

This user guide is aimed at helping you to discover and use **NetDisturb**. This manual is organized as follows:

- **Part 1: Product Overview**

Briefly describes the key features of the **NetDisturb** software.

- **Part 2: What's new in **NetDisturb** version 6.0**

Is a general overview of new features, main improvements provided with **NetDisturb** version 6.0.

- **Part 3: Install **NetDisturb****

Presents the product requirements, how to install the software downloaded from the Internet or from the CD-ROM, provides important information to upgrade from previous versions and explains how to choose the most suitable **NetDisturb** package.

- **Part 4: How to handle your license?**

Describes how to proceed for the license transfer

- **Part 5: Uninstall **NetDisturb****

Describes how to uninstall the software.

- **Part 6: Run **NetDisturb****

Describes how to run the **NetDisturb** Server and **NetDisturb** Client.

- **Part 7: Using the **NetDisturb** Client**

Describes how to use the **NetDisturb** Client.

- **Part 8: Using the **NetDisturb** Command Line Interface**

Describes how to use the **NetDisturb** Command Line Interface (CLI), including the commands and their parameters.

- **Part 9: Using the **NetDisturb** Server**

Describes how to use the **NetDisturb** Server.

- **Part 10: Appendices**

Describes additional information about the mathematical laws used by **NetDisturb**, the default context value and the parameters saved in the Registry database.

In this document, you will find the following symbols: They mean:

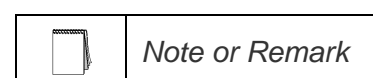
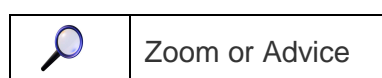
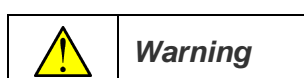

0.2 Minimum System Requirements

To appropriately operate **NetDisturb** you need the following minimum system requirements:

- Windows XP, Vista, Seven, Server 2003 or Server 2008
- Pentium processor with 1 GB memory at least
- Two identical Ethernet NICs are recommended: Ethernet, Fast Ethernet, Gigabit Ethernet network interface card or WiFi card.
- 1024 x 768 display, DPI setting = Normal size (96 DPI) and Font size = Normal
- 75 MB free hard disk space



*Acrobat Reader is needed to display the **NetDisturb** Help. If Acrobat reader hasn't been installed, a warning message is displayed to inform that the help file can't be opened.*

0.3 Technical Support

ZTI Technical Support can assist you with all your technical problems from installation to troubleshooting.

Before contacting our Technical Support, please read the relevant sections of the product documentation and the "Read Me First" file.

Before contacting our technical support, make sure you record the following information:

- Product name and version.
- Trial License or unlimited licensed product.
- System configuration.
- Problem details: settings, error messages...
- If the problem is persistent, give the details of how to create the problem.

You can contact Technical Support by:

Email	Send as many details as possible to support@zti-telecom.com or support@zti.fr
Fax	Send as many details as possible to +33 2 9648 1485
Telephone	Telephone support is available from 09:00 am to 07:00 pm (GMT Time +01:00 or +02:00), Monday to Friday. Call on +33 2 9648 4343

Part 1 NetDisturb Overview

NetDisturb is an IP network emulator software that can generate impairments over IP networks (IPv4 and IPv6) such as: latency, delay, jitter, bandwidth limitation, loss, duplication and modification of the packets.

NetDisturb allows you to disturb flows over an IP network helping to study the behavior of applications, devices or services in a disturbed network environment.

NetDisturb is inserted between two Ethernet segments acting as a bridge and operates bi-directional packet transfer on Ethernet, Fast Ethernet and Gigabit network interface cards.

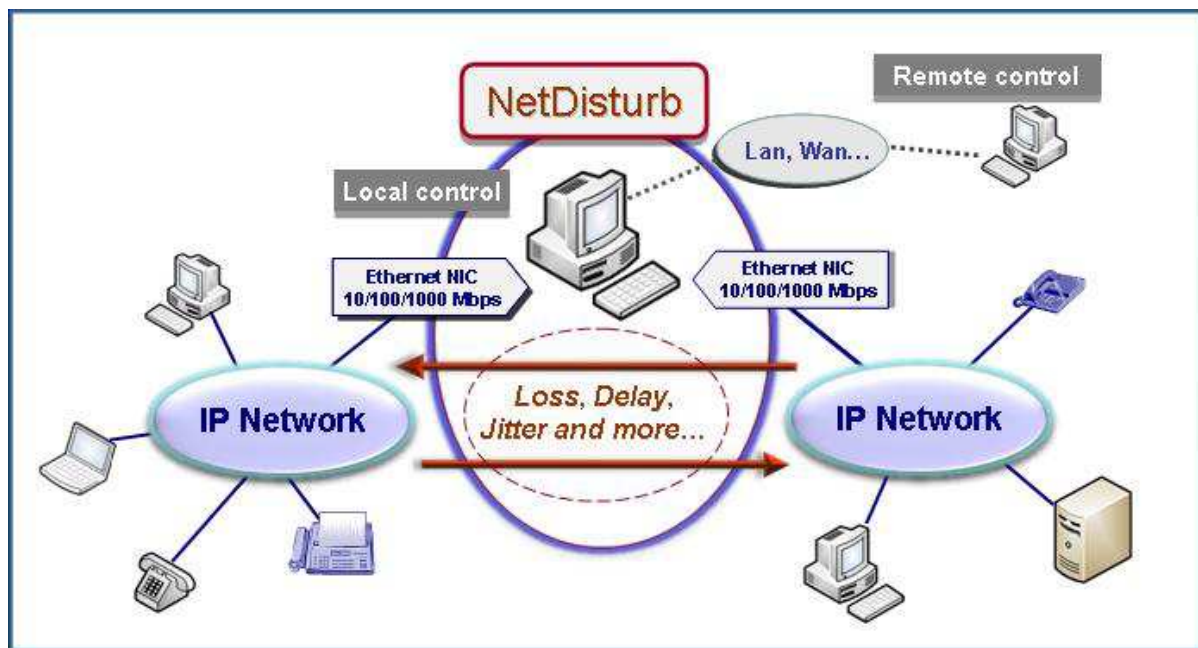

1.1 Product Requirements



- * Platform: Pentium PC running 32-bit or 64-bit version of Windows XP ⁽¹⁾, Vista, Seven, Server 2003 or Server 2008 with Microsoft TCP/IP installed and at least 1 GB Ram. 75 MB free hard disk space.
- * Hyper-threading, multi core and PC multiprocessors are also supported.
- * Two Identical Network Interfaces Cards (NIC) are recommended: Ethernet, Fast Ethernet, or Gigabit Ethernet.
- * Display resolution: at least 1024 x 768 (more readable: 1152 x 768 and sup.), DPI setting = Normal size (96 DPI) and Font size = Normal.

(1) Windows XP 32-bit only

1.2 Typical Applications

No need to buy expensive hardware, use **NetDisturb** software as hundreds customers around the world!

- *Development assistance and debug of automatons for IP equipments:* particularly on Set-Top Boxes operating in cable or telecom environments.
- *Performance & Acceptance Tests:* Qualify and evaluate the behavior of IP equipments (phone, fax, gateway, set-top box, IMS core, call server, application server, residential gateway, ADSL wireless router, and more...) and applications (audio and video streaming) on IP networks.
- *Configuration and control of IP Equipments for product verification and test:* Define different QoS levels in an Intranet or Internet environment to configure terminals, gateways and routers.
- *Test Laboratories:* **NetDisturb** provides repeatable QoS on different flows using configuration mode and values (loss, duplicate, delay, packet content impairment) defined by the user, and so re-create real world problems in the lab.
- *Applications test:* **NetDisturb** allows you to test applications such as Voice over IP, Fax over IP, streaming audio and video, IPTV, VoD, real time applications and services, and other distributed applications.
- *Emulation of symmetric or asymmetric network conditions found on the Internet and enterprise networks (LAN, MAN, WAN):* latency, jitter, packet loss, bandwidth limitations, and more... to test IP applications (VoIP, streaming audio & video, etc.), services and products sensitive to various real conditions.

1.3 Key Features

Two software editions are available: **Standard** and **Enhanced**. What are the major features of **NetDisturb** version 6.0?

Common Key features for Standard and Enhanced Editions

- 32-bit and 64-bit Windows operating systems – Vista, Seven, Server 2003 and Server 2008.
- Simultaneous support of **IPv4** and **IPv6**
- Client-Server Architecture based on the SOAP mechanism which uses the HTTP protocol and the XML format for the exchanges between the client and the server.
- **NetDisturb** is an **Ethernet Bridge** to avoid any network configuration.
- **NetDisturb** is an IP Router for WiFi NICs
- Use of standard Ethernet Network Interface Cards up to **1 Gbps** or WiFi card to make impairment.
- **Automatic start mode for new users with a set of predefined contexts (PING, TCP, UDP, HTTP, Video, etc.)**
- **Automatic discovery and configuration the NICs to use with NetDisturb.**
- Symmetric or Asymmetric **Bandwidth limitation** with Throughput Limitation laws.
- Very easy to use and intuitive Graphical User Interface
- 16 configurable flows per direction
- **Aggregates** of flows can be defined (set of flows sharing the same Delay & Jitter Law)
- User-defined rules for disturbances: pattern trigger, starting time after delay or number of packets received, stop impairments after number of received packets or elapsed time, loops, and more...
- Predefined filter parameters based on the main protocol header fields (MAC, MPLS, VLAN, IP, TCP and UDP headers) and user-defined pattern filter
- Ethernet-type filter
- Enhanced RTP detection for Audio and Video SDP flows

- PTPv1 and PTPv2 (IEEE 1588) impairment at UDP and MAC layers
- **Unidirectional** or **bi-directional** packet impairments
- Impairments: Latency, Loss, Duplication, bandwidth limitation, Delay and Jitter, Content Impairment (mathematical laws and user-defined files)
- Change the impairment law **on-the-fly** for a flow
- Change of law parameters **on the fly** for a given flow (Percentage laws, Uniform Law parameters, etc.).
- Ability to **impair the remaining network traffic** that could be either only the IP packets or all the Ethernet frames.
- **Connections per flow**: impairments are applied to the flow or to each connection of the flow
- Ethernet / Internet modes (Out-of-Sequence packets)
- Command Line Interface (CLI) to use NetDisturb in test beds
- Ability to handle Ethernet Jumbo frames (payload up to 17976 bytes)
- Statistics display and export detailed statistics into a file
- Accuracy = **1 millisecond resolution**

Specific Key features for the Enhanced Edition

- Impairments based on protocol primitives:
 - **ARP** (ARP Operation Code)
 - **PTPv1 and PTPv2** (PTP Message Type)
 - **DHCP** (DHCP Message Type)
 - **DNS** (DNS Message Type, DNS message Operation)
 - **FTP** (FTP Command, FTP Returned Status)
 - **FTP-DATA**
 - **HTTP** (HTTP Method, HTTP Returned Status)
 - **NTP**
 - **RTP** (Audio Payload Type, Video Payload Type, DTMF)
 - **SIP** (SIP Method, SIP From, SIP To, SIP Returned status)
- **RTP** and **FTP** data flow automatic discovery.
- **MOS** impairment laws

Detailed event log window per flow viewing the events and application of the impairments according to the user-defined rules.

1.4 Comparison between Standard and Enhanced Editions

The table below summarizes the main differences between NetDisturb Standard edition and NetDisturb Enhanced edition.

Features		
Impairment of IPv4 and IPv6 packets, ARP and Ethernet frames	Yes	Yes
Automatic NIC configuration and Automatic Sample start mode	Yes	Yes
Filter parameters to define a flow: <ul style="list-style-type: none"> Activity rules: <ul style="list-style-type: none"> Start/Stop after a time limit or a packet counter or a pattern trigger Loop to reapply the rule with delay between each iteration Packet filters: Ethernet-type, Ethernet length, source address, destination address, source port, destination port, protocol, DSCP DiffServ (ToS), MPLS, VLAN, MAC address... User-defined pattern filter based on Ethernet packet content 	Yes	Yes
16 user-defined flows to impair using filters and 'Unfiltered Flows, Frames, Packets, etc.' to impair without using filters	Yes	Yes
Dynamically modify impairments on-the-fly per flow in each direction when running	Yes	Yes
Aggregates of flows (set of flows sharing the same delay and/or jitter laws)	Yes	Yes
View Per-Flow statistics and NICs statistics	Yes	Yes
Accuracy = 1 millisecond	Yes	Yes
Standard impairments: drop/loss, duplicate, delay (latency), jitter, bandwidth limiting, congestion, packet error, bit error, reorder, burst errors Delay from 1 millisecond up to 100 seconds in each direction Emulate bandwidth up to 1Gbps	Yes	Yes
Impairments by using the IP protocol field	Yes	Yes
Definition of flows to disturb based on protocol primitives:		
• ARP (ARP Operation Code)	No	Yes
• PTPv1 and PTPv2 (PTP Message Type)	No	Yes
• DHCP (DHCP Message Type)	No	Yes
• DNS (DNS Message Type, DNS Message Operation)	No	Yes
• FTP (FTP Command, FTP Returned Status)	No	Yes
• FTP-DATA	No	Yes
• HTTP (HTTP Method, HTTP Returned Status,)	No	Yes
• NTP	No	Yes
• RTP (Audio Payload Type, Video Payload Type, DTMF)	No	Yes
• SIP (SIP Method, SIP From, SIP To, SIP Returned Status)	No	Yes
• MOS Impairment	No	Yes
Detailed events log per flow	No	Yes

1.5 Examples of Use

The following examples illustrate a subset of use cases implemented in various projects.

Simulation of packet loss rate for a corporate network

The modeling of packet loss rate of a banking network has generated a loss rate file with 1.3 million values. Before the deployment of new applications on the network, **NetDisturb** Standard Edition simulates the network to test these applications by using this external file containing loss rates to recreate the actual conditions of exploitation.

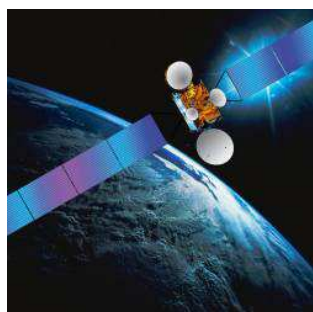
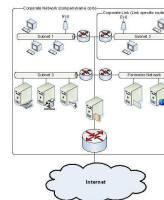

Simulation of a satellite link (with a 2 Mbps downlink and a 512 Kbps uplink throughput) for workstations of a branch office that generate TCP and UDP flows.

NetDisturb Standard Edition simulates the satellite link with limited uplink and downlink bandwidth. An aggregate is defined to submit all TCP and UDP flows to a function of delay - to reflect the delay of several hundreds of milliseconds introduced with the satellite link.

Application of disturbances on VLANs encapsulated over MPLS frames.

NetDisturb Standard Edition generates losses and delays of packets for specific VLANs implemented in a very large MPLS core network.

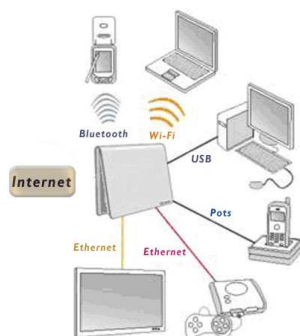
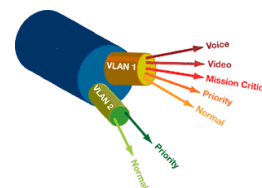

Tests of robustness for application protocols used in Triple Play Set-Top Box over DSL with **NetDisturb** Enhanced Edition

VoIP use case: for example, verify that the SIP REGISTER or the SIP INVITE message is retransmitted in case of no answer and then apply a loss and delay for RTP packets of the SIP session.

DHCP use case: for example, check that the OFFER message is lost following a transmitted DISCOVER message to validate automatic DHCP retransmission.



Test Video over IP using RTP with **NetDisturb** Enhanced Edition

NetDisturb generates impairments (loss, delay, duplication, modification of packets...) for the testing of codecs integrated in gateways, servers, STB and more...

1.6 NetDisturb handles and impairs flows

NetDisturb is based on the notion of flows.

A flow is a set of packets with a set of common packet properties, and can be unidirectional or bi-directional.

Flows are part of sessions (successions of flows and "think times") related to some homogeneous user activity (e-commerce, mail, MP3 file, web, etc.).

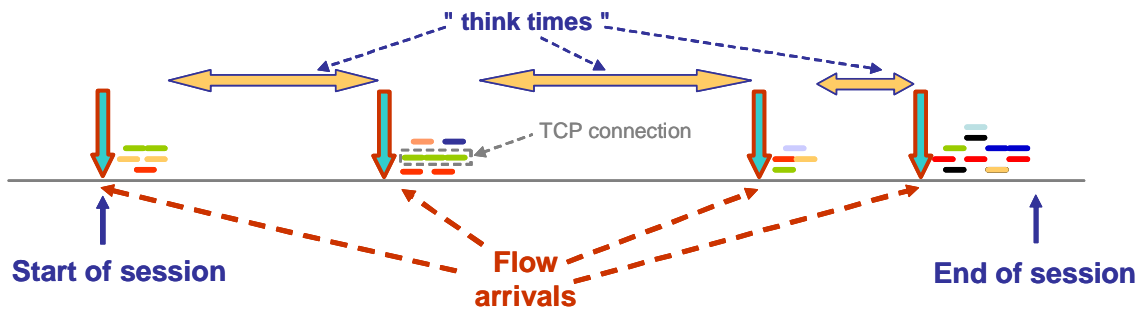

A Flow is described by using an n-tuple.

In the typical case, the following 5-tuple is used: IP addresses (source and destination), protocol and port numbers (source and destination).

A Flow is composed of connections (such as TCP connections to make FTP transfer by example).

To define the n-tuple for a flow, NetDisturb uses the notion of filter. A filter is the combination of the following optional parameters:

Ethernet header

- Destination MAC address
- Source MAC address
- Ethernet Packet Length
- Ethernet Packet type
- IP Version (IPv4 or IPv6)
- Other protocols (ARP)

List of VLAN-ID (Ethernet frames 802.1Q)

List of MPLS-ID

IP Header

- Destination IP address (IPv4 or IPv6)
- Destination IP Mask (bit mask for IPv6)
- Source IP address (IPv4 or IPv6)
- Source IP Mask (bit mask for IPv6)
- Protocol (ICMP, TCP, UDP...)
- Differentiated Services Code Point (DSCP) / ToS Byte

List of Ports (for TCP or UDP packets)

- Destination port list
- Source port list

Protocol primitives (only for Enhanced version): ARP, PTP, DHCP, DNS, FTP, FTP-DATA, HTTP, NTP, RTP and SIP.

User-defined Pattern Parameter (search for a defined pattern with an offset in the Ethernet frame content)



User-defined rules can be associated with the filter to condition the applying of the impairments.

With **NetDisturb** you can define up to 16 filters, i.e. 16 flows. An additional item named 'Unfiltered Flows, Frames, Packets, etc.' is in charge to handle all flows (IP or not) that have not been user defined. For this item no filter can be defined, but impairments can be applied.

NetDisturb manages up to 10,000 connections – all flows included.

The client window below illustrates the management of flows by **NetDisturb**.

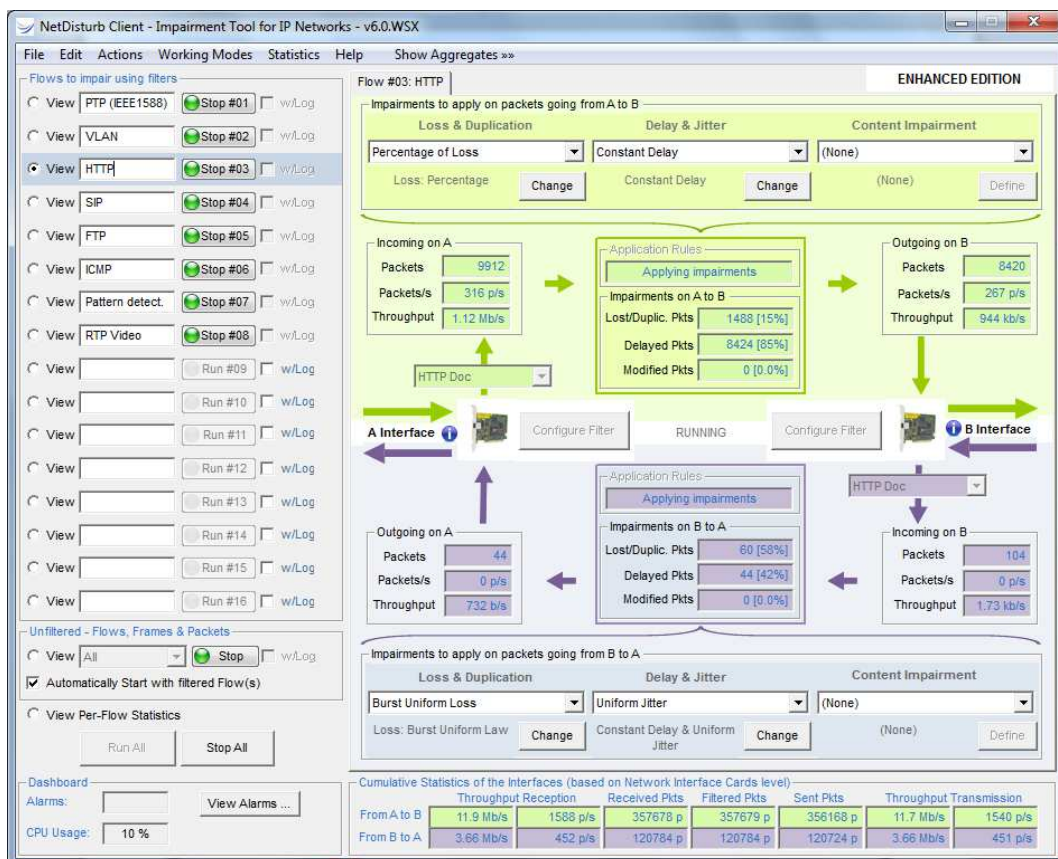

The graphical user interface represents the two NIC cards used by **NetDisturb** as "A Interface" and "B Interface" as illustrated below.

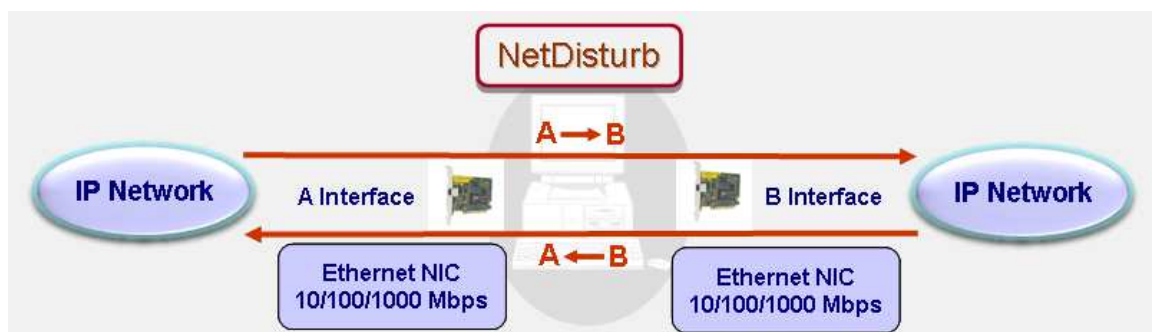

For each direction **A → B** or **B → A**, 16 flows can be defined by the user. And for each flow, loss or duplication, delay and jitter, and content impairment laws can be applied as shown in the figure below.

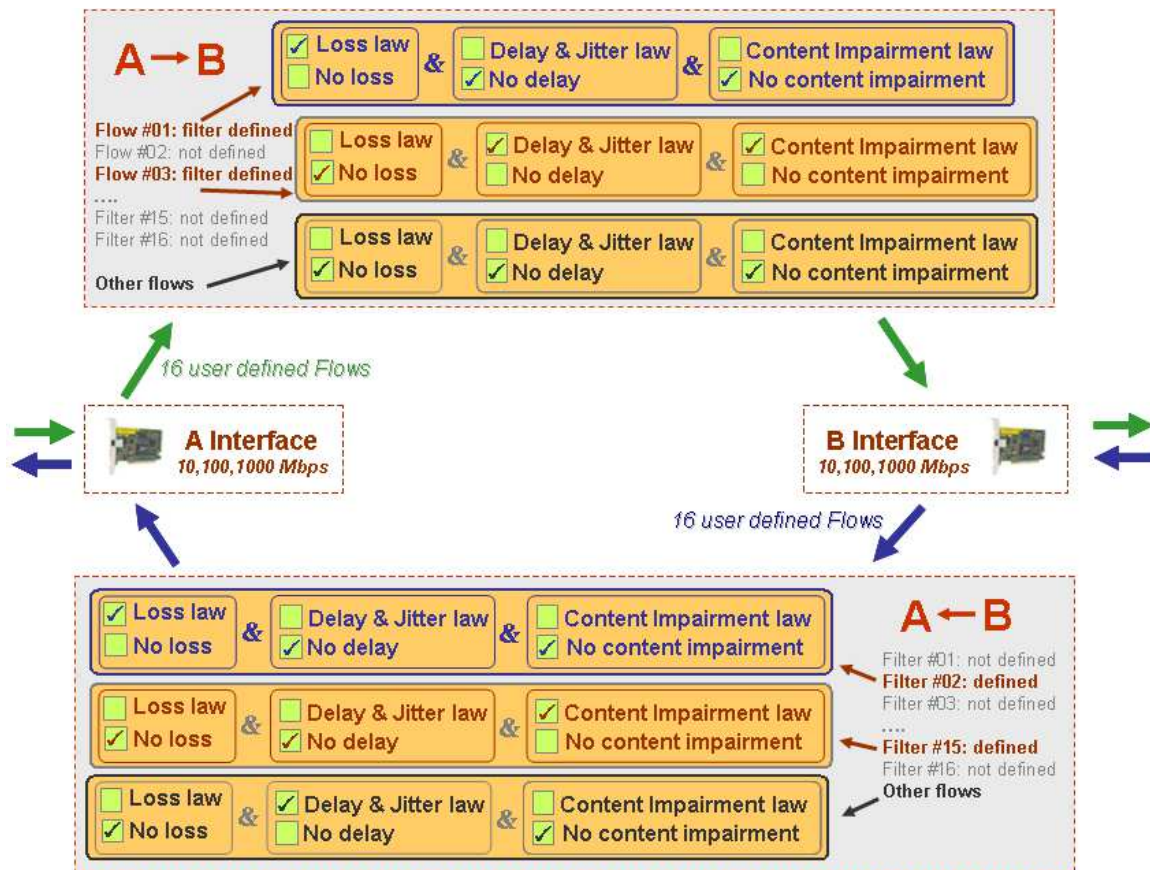

In the above example, NetDisturb has been configured with the following parameters:

Direction A → B

- The **Filter #01** defines the "Flow #01", and a loss law is applied to the packets of this flow,
- The **Filter #03** defines the "Flow #03", a Jitter law and a content impairment law are applied to the packets of this flow,
- As no loss, no delay and no content impairment laws are applied to the 'Unfiltered Flows, Frames, Packets, etc.', all non-matching packets with the Filters #01 and #03 are relayed directly from A to B.

Direction B → A

- The **Filter #02** defines the "Flow #02", and a loss law is applied to the packets of this flow,
- The **Filter #15** defines the "Flow #15", a content impairment law is applied to the packets of this flow,
- As a delay law is applied to the 'Unfiltered Flows, Frames, Packets, etc.', all non-matching packets with the filters #02 and #15 are delayed from B to A.

1.7 How does it work?

We illustrate how **NetDisturb** handles incoming packets with the following figure from the A to B interface.

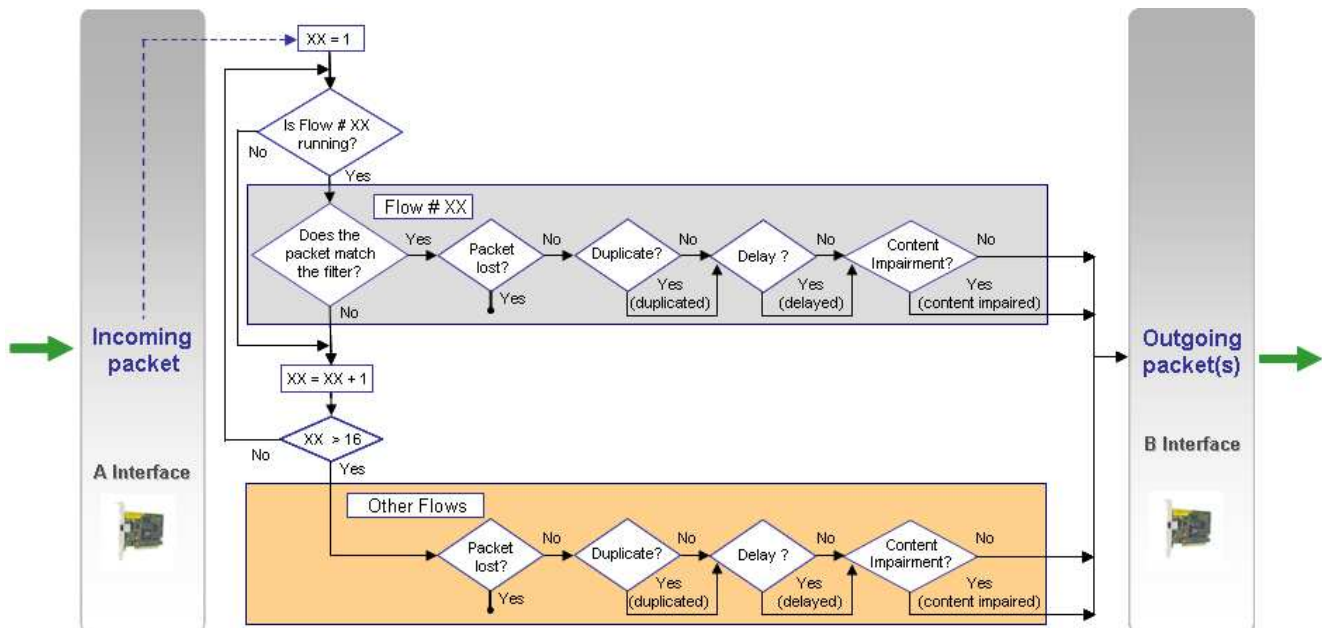

Depending on the active user-defined flows, **NetDisturb** checks the incoming packet against the filter of the flow before applying loss, delay or content impairment treatments.

When this packet matches the filter of a flow (Flow #xx for example), then **NetDisturb** identifies whether this packet must be lost/duplicated and/or delayed, and/or its content must be impaired.

If this packet does not match any filter, **NetDisturb** applies the treatments for the 'Unfiltered Flows, Frames, Packets, etc.' and based on the laws defined i.e. lost/duplicated, delayed and content impairment.

For each packet received on an interface, **NetDisturb** analyzes in order the filters from 1 to 16 before considering this packet belongs to the 'Unfiltered Flows, Frames, Packets, etc.'.

So **NetDisturb** can apply impairments on the flows defined by the user either unidirectional (**A → B** or **B → A**) or bi-directional (the same or different impairments are being applied for both directions: **A → B** and **B → A**).

1.8 Filter characteristics and user-defined impairment rules for the flow

Two types of parameters can be used to define the filter for a flow:

- Predefined Parameters with the following options:
 - ARP
 - Ethernet type and length
 - VLAN
 - MPLS
 - IP (TCP/UDP)
 - Protocol primitives (only for Enhanced version): ARP, PTP, DHCP, DNS, FTP, FTP-DATA, HTTP, NTP, RTP and SIP.
- And/Or User-defined Pattern Parameter (search for a defined pattern with an offset in the Ethernet frame content)

One of the features of **NetDisturb** is the definition of optional rules to link the launch of the impairments for a flow with an event or not.

Definition of the optional rules to apply impairments for the flow:

- Start when finding a pattern (with an optional offset) in the packet [**Trigger**]
- Delay before applying impairments (number of packets or elapsed time)
- Stop impairments after a number of received packets or elapsed time
- Reapply n times (n=0 means infinite) the previous conditions with a delay (elapsed time or number of received packets) between each cycle

Thus, the flow can be impaired continuously or impaired following user-defined rules with activity cycles.

If selected, notice that the **Trigger** is an intermediate step after the frame has been classified in a flow and before the frame is impaired.

For example, when **NetDisturb** is running a flow with user-defined rules including a trigger, several states are possible:

- ⇒ **Waiting for the Trigger**: the impairments do not apply. This state is the initial state of the Trigger.
- ⇒ **Delay before applying impairments**: the impairments still do not apply because a delay is defined before applying the impairments. This state changes to the state "**Applying impairments**" when the activation condition is reached. All packets or frames are relayed without treatment.
- ⇒ **Applying impairments**: the impairments are applying.
- ⇒ **Delay before next cycle running**: the impairments still do not apply because a delay is defined before reapplying the impairments. All packets or frames are relayed without treatment. This is available only when cycles are defined.
- ⇒ **No more impairment**: the impairments don't apply anymore. All packets or frames are relayed without treatment.



A Trigger can remain active permanently when no duration limit is defined.

1.9 Apply Impairments to Applicative Protocols with NetDisturb Enhanced Edition

Two editions of NetDisturb software are available: Standard Edition and Enhanced Edition. The Enhanced Edition facilitates defining filters including protocol primitives whose list is detailed below. So you can define precisely the exact primitive of the protocol to disturb if needed.

ARP <ul style="list-style-type: none"> • ARP request • ARP reply • RARP request • RARP reply • DRARP request • DRARP reply • DRARP error • InARP request • InARP reply 		FTP Command (cont.) <ul style="list-style-type: none"> • PASS • PASV • PORT • PWD • QUIT • REIN • REST • RETR • RMD • RNFR • RNTD • SITE • SMNT • STAT • STOR • STOU • STRU • SYST • TYPE • USER 	RTP Audio Payload Type <ul style="list-style-type: none"> • 0 PCMU • 3 GSM • 4 G723 • 5 DV14 • 6 DV14 • 7 LPC • 8 PCMA • 9 G722 • 10 L16 • 11 L16 • 12 QCELP • 13 CN • 14 MPA • 15 G728 • 16 DV14 (11,025 Hz) • 17 DV14 (22,050 Hz) • 18 G729 Video Payload Type <ul style="list-style-type: none"> • 25 CelB • 26 JPEG • 28 nv • 31 H261 • 32 MPV • 33 MP2T • 34 H263 User-defined audio or Video DTMF RTP (SIP From) RTP (SIP To)
DHCP <ul style="list-style-type: none"> • DHCPDISCOVER (BOOTP request) • DHCPOFFER (BOOTP reply) • DHCPREQUEST (BOOTP request) • DHCPACK (BOOTP reply) • DHCPNACK (BOOTP reply) • DHCPDECLINE (BOOTP request) • DHCPRELEASE (BOOTP request) • DHCPINFORM (BOOTP request) 			
DNS DNS Message Type <ul style="list-style-type: none"> • Query • Response DNS Message Operation <ul style="list-style-type: none"> • QUERY • IQUERY • NOTIFY • STATUS • UPDATE 		FTP DATA HTTP HTTP Returned STATUS <ul style="list-style-type: none"> • OK (200) • Not Found (404) • Moved (301) • 1xx Codes • 2xx Codes • 3xx Codes • 4xx Codes • 5xx Codes HTTP Method <ul style="list-style-type: none"> • OPTIONS • GET • HEAD • POST • PUT • DELETE • TRACE • CONNECT 	
FTP FTP Returned STATUS <ul style="list-style-type: none"> • OK (200) • Not Found (404) • 1xx Series • 2xx Series • 3xx Series • 4xx Series • 5xx Series FTP Command <ul style="list-style-type: none"> • ABOR • ACCT • ALLO • APPE • CDUP • CWD • DELE • EPRT • EPSV • FEAT • HELP • LIST • MKD • MODE • NLST • NOOP • OPTS 		HTTP Method <ul style="list-style-type: none"> • OPTIONS • GET • HEAD • POST • PUT • DELETE • TRACE • CONNECT 	SIP SIP From SIP To SIP Returned STATUS <ul style="list-style-type: none"> • OK (200) • Trying (100) • Ringing (180) • Moved (301) • 1xx Codes • 2xx Codes • 3xx Codes • 4xx Codes • 5xx Codes • 6xx Codes SIP Request <ul style="list-style-type: none"> • INVITE • ACK • BYE • CANCEL • OPTIONS • REGISTER • PRACK • SUBSCRIBE • NOTIFY • PUBLISH • INFO • REFER • MESSAGE • UPDATE
		NTP PTP <ul style="list-style-type: none"> • SYNC • DELAY_REQ • PDELAY_REQ • PDELAY_RESP • ANNOUNCE • FOLLOW_UP • DELAY_RESP • PDELAY_RESP_FOLLOW_UP • MANAGEMENT • SIGNALLING 	

The following screenshot illustrates for example the parameters of a user-defined filter ("My New SIP Filter") for a SIP message ("REGISTER") that we want to disturb. This filter can be used for example to study the retransmission mechanism when a SIP REGISTER is lost by using NetDisturb with a Set-Top Box.

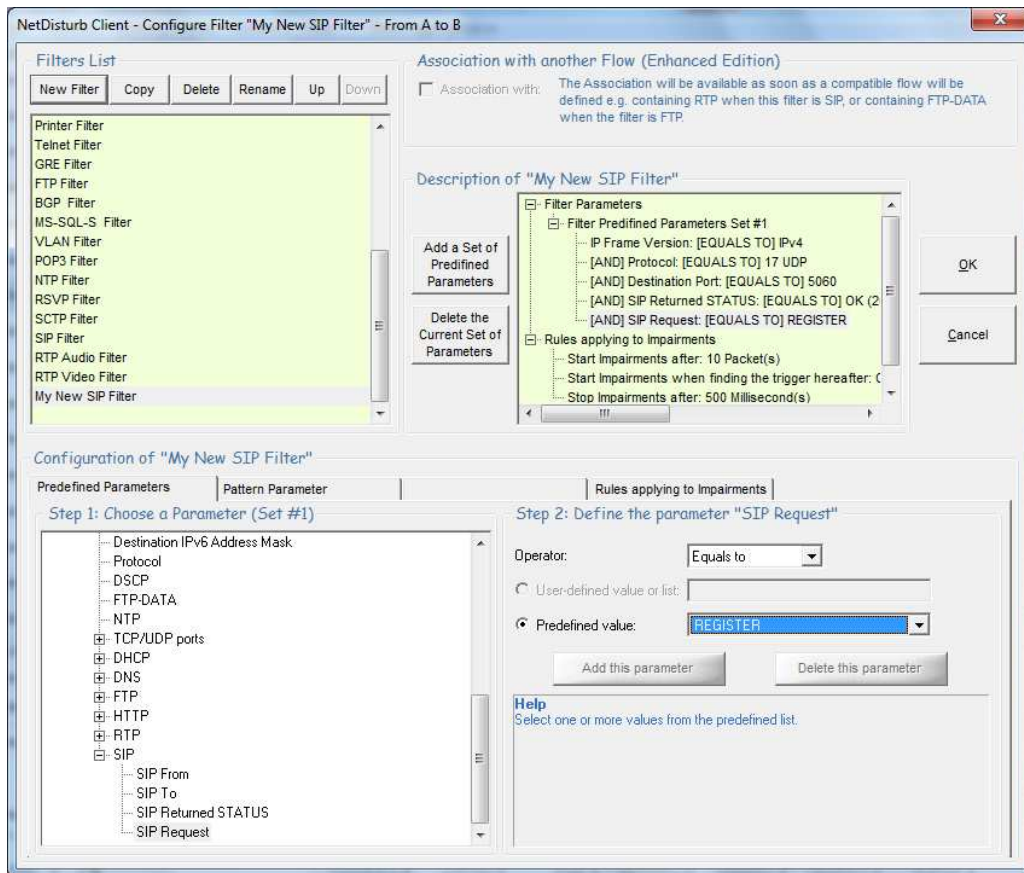

1.10 List of impairments

Pre-defined Loss and Duplication laws:

- Loss: Constant Law
Parameter: number of packets
- Loss: Uniform Law
Parameters: alpha, beta, threshold
- Loss: Burst Uniform Law
Parameters: alpha, beta, threshold (n), threshold (n + x), depth
- Loss: File (Loss Values)
Parameters: file name, threshold
- Loss: Percentage
Parameter: percentage
- Loss: 1 Packet out of N
Parameter: range (N)
- Loss: Percentage & Duration (time-limited losses percentage)
Parameter: percentage, duration
-

- Loss: File (Percentage & Duration)
Parameter: file name
- Duplication: Percentage (send n times the received packet)
Parameters: percentage, $\text{Min} \leq n \leq \text{Max}$
- Duplication: 1 Packet out of M (duplicate 1 packet n times every M received packets).
Parameters: range (M), $\text{Min} \leq n \leq \text{Max}$
- Duplication: Uniform Law
Parameters: alpha, beta, threshold
- Loss (1 out of N) then Duplication (1 out of M): the loss law (1 Packet out of N) is used first before the duplication law (1 Packet out of M)
- Loss: based on MOS (VoIP)
Parameters: MOS to reach

Pre-defined Delay & Jitter laws:

- Constant Delay
Parameter = constant delay
- Constant Delay & Exponential Jitter
Parameters: constant delay, λ
- Constant Delay & Uniform Jitter
Parameters: constant delay, alpha, beta
- Constant Delay & File (Jitter)
Parameters: constant delay, user file
- File (Packet Sending Minimum Cadences)
Parameter: user file
- Throughput Limit & Constant Delay
Parameters: IP throughput, max memory, constant delay
- Throughput Limit & File (Packet Sending Minimum Cadences)
Parameters: IP throughput, max memory, user file
- Constant Delay & File (Throughput & Duration)
Parameters: constant delay, user file
- Uniform Jitter & Duration
Parameter: Max Jitter, duration
- Throughput & Delay & Duration
Parameter: user file

Pre-defined Content impairment laws:

- 1 Packet out of N
Parameter: range (N)
- Percentage
Parameter: percentage, minimum burst, maximum burst
- Normal Law (Laplace-Gauss)
Parameters: average, standard deviation, threshold

- Uniform Law
Parameters: alpha, beta, threshold

1.11 Working modes and flow aggregation

Two important features of NetDisturb allow you to define how disturbances will apply to the flow of packets:

- The working mode
- The aggregation of flows

1.11.1 Two Working Modes

NetDisturb offers two working modes by applying impairments:

- Enable/Disable out-of-sequence packets in a flow,
- Impairment laws apply to the Flow or to each TCP/UDP connection of the IP Flow.

These modes are used together.

For example, NetDisturb set with the following modes simulates the Internet network with disturbed flows:

- Enable out-of-sequence packets in a flow
- Impairment laws apply to the Flow

.

Another example: to disturb VoIP communications in the same way on an Ethernet network, use NetDisturb with the following modes:

- Disable out-of-sequence packets in a Flow
- Impairment laws apply to each TCP/UDP connection of the IP Flow

.

Enable/Disable out-of-sequence Packets

Impairment may introduce changes in the packet sequence – for example by introducing different delays for the packets of a flow.

One of the Ethernet characteristics is to keep packets received in order. Internet hasn't got this constraint regarding the packet order: some packets can use one route while others use another one, with the consequence the receiver may get packets unordered.

NetDisturb is able to simulate the Internet network (enable out-of-sequence packets) or to react as Ethernet does (disable out-of-sequence packets).

Impairment laws apply to the Flow or to each TCP/UDP connection of the IP Flow

NetDisturb is able to dispatch IP packets into the TCP or UDP connection they belong to. This mode makes possible to apply the same impairment values to each packet of each connection.

Assuming the impairment has been defined with a loss law: lose the third packet for 10 packets received, the results depends on the way this law handles the packets:

- *Impairment laws to be applied to the Flow*

When this option is selected, every received packet matching the filter for this flow is considered to belong to the same flow. Processing is carried out in "continue". With the previous example of loss law (lose the 3rd packet on 10 received), NetDisturb will lose the 3rd packet for ten received packets whatever the TCP/UDP connection belongs to.

- *Impairment laws to be applied to each TCP/UDP connection of the IP Flow*

When this option is selected, NetDisturb analyses each received packet in order to associate this packet to a TCP or UDP connection already existing by using these parameters: protocol, IP addresses and port numbers. If the connection doesn't exist, a new one is created. With the previous example of loss law (lose the 3rd packet on 10 received), NetDisturb will lose the 3rd packet for ten received packets of each TCP or UDP connection. Up to 10,000 connections can be handled simultaneously by NetDisturb.



The option "Impairment laws to be applied to each TCP/UDP connection of the IP flow" is not available for the flows using a filter based on applicative protocol primitives.

1.11.2 Flow Aggregation

An aggregate is a consecutive set of flows sharing the same Delay & Jitter Laws. All flows of an aggregate share only one aggregate's Delay & Jitter law (with one law per direction).

This feature is particularly useful for the following cases: satellite simulation, VPN, routing, bandwidth limitation...

Up to 8 aggregates for all 16 flows can be defined.

The flow order in the aggregate defines the priority of packets to delay. While the packets belonging to the top flow get the highest priority, the packets of the other flows are queued until there are no higher priority packets.

In the example illustrated below, two aggregates have been defined:

- The light blue colored aggregate collects two flows (#01 and #02)
- The dark blue colored aggregate collects the flows #05, #06 and #07.

NetDisturb Client - Impairment Tool for IP Networks - v6.0.WSX

File Edit Actions Working Modes Statistics Help « Hide Aggregates

Flows to impair using filters

- View PTP (EEE1588) Stop #01 w/Log
- View VLAN + #02 w/Log
- View HTTP Stop #03 w/Log
- View SIP Stop #04 w/Log
- View FTP Stop #05 w/Log
- View ICMP + #06 w/Log
- View Pattern detect. + #07 w/Log
- View RTP Video Stop #08 w/Log
- View Run #09 w/Log
- View Run #10 w/Log
- View Run #11 w/Log
- View Run #12 w/Log
- View Run #13 w/Log
- View Run #14 w/Log
- View Run #15 w/Log
- View Run #16 w/Log

Unfiltered - Flows, Frames & Packets (All)

ENHANCED EDITION

Impairments to apply on packets going from A to B

Loss & Duplication (None) Delay & Jitter (None) Content Impairment (None)

(None) Define (None) Define (None) Define

Incoming on A

Packets 331650

Packets/s 20895 p/s

Throughput 253 Mb/s

Application Rules

No Impairments Law Selected

Impairments on A to B

Lost/Duplic. Pkts 0 [0.0%]

Delayed Pkts 0 [0.0%]

Modified Pkts 0 [0.0%]

Outgoing on B

Packets 331650

Packets/s 20895 p/s

Throughput 253 Mb/s

A Interface

RUNNING

B Interface

Outgoing on A

Packets 16574

Packets/s 1135 p/s

Throughput 5.53 Mb/s

Application Rules

No Impairments Law Selected

Impairments on B to A

Lost/Duplic. Pkts 0 [0.0%]

Delayed Pkts 0 [0.0%]

Modified Pkts 0 [0.0%]

Incoming on B

Packets 16574

Packets/s 1135 p/s

Throughput 5.53 Mb/s

Impairments to apply on packets going from B to A

Loss & Duplication (None) Delay & Jitter (None) Content Impairment (None)

(None) Define (None) Define (None) Define

Cumulative Statistics of the Interfaces (based on Network Interface Cards level)

	Throughput Reception	Received Pkts	Filtered Pkts	Sent Pkts	Throughput Transmission
From A to B	265 Mb/s	22483 p/s	867612 p	860791 p	265 Mb/s
From B to A	9.14 Mb/s	1574 p/s	186784 p	186613 p	9.13 Mb/s

Aggregates Panel

- #01
- #02
- #03
- #04
- #05
- #06
- #07
- #08
- #09
- #10
- #11
- #12
- #13
- #14
- #15
- #16
- Other

Configure Aggregates:

Help

The aggregate is a consecutive set of Flows sharing the same Delay & Jitter laws. All Flows of an aggregate share only one aggregate's Delay & Jitter law. There is one aggregate Delay & Jitter law per direction.

Dashboard

Alarms: View Alarms ...

CPU Usage: 32 %

Run All Stop All

1.12 Traces and logs (Enhanced Edition only)

Once a filter is defined for a flow, it's possible to trace the events and packets to impair with NetDisturb Enhanced Edition.

The following screenshot shows the log window displayed after running the flow when the option ☐ **w/Log** has been checked for the flow.

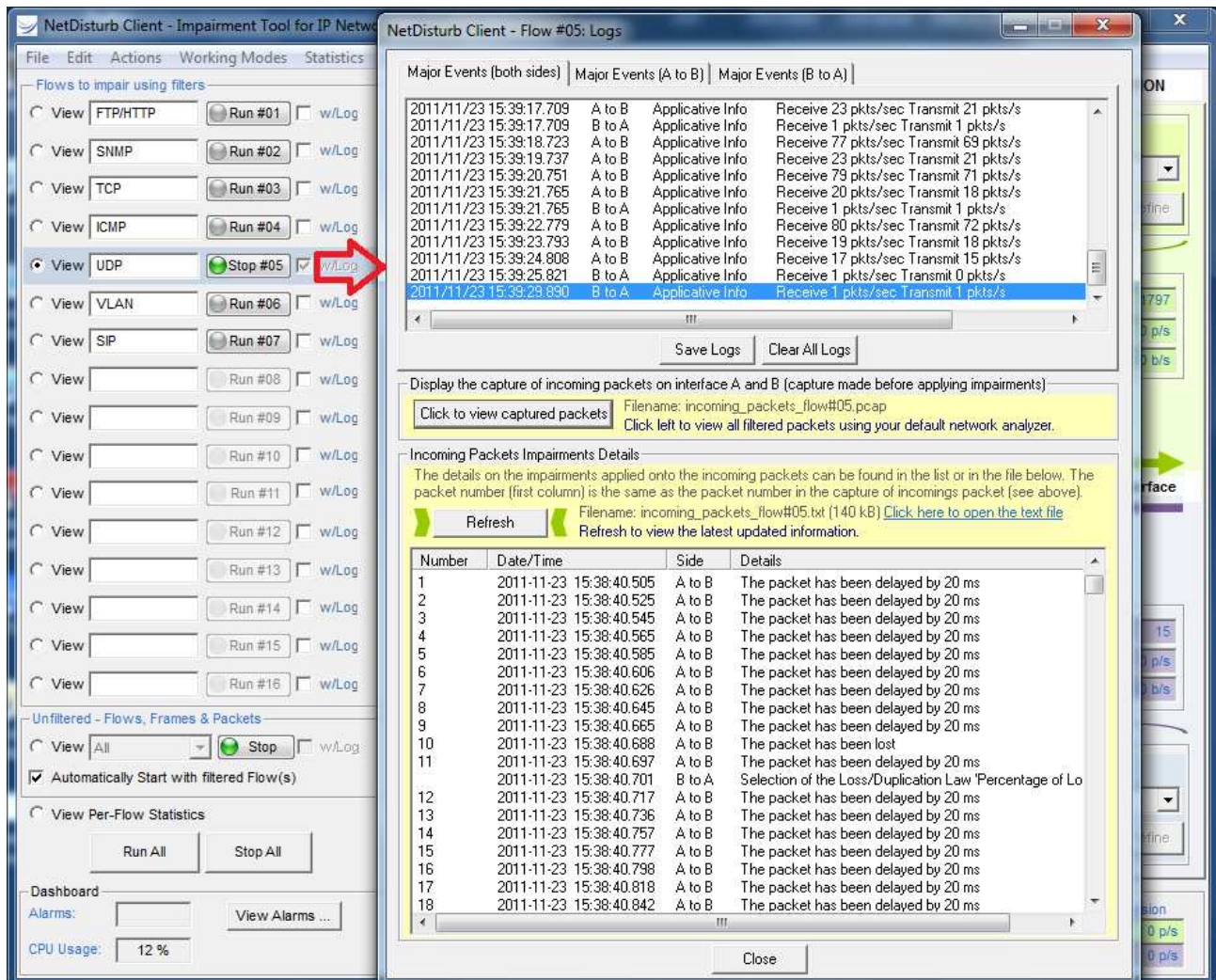

For each flow with the checked log option, all incoming packets for the two interfaces **A** and **B** are saved into a capture file.

By using the opened log window when the flow is started by pressing the corresponding Run #xx button, you can:

- Display the major events for both directions (**A → B** and **B → A**).
- View the captured packets of the flow (for both directions) before applying impairments by using your default network analyzer launched automatically (for example: Wireshark/Ethereal).
- View the impairment applied for each packet of the flow (for both directions): (no impairment) or (lost) or (delayed) or (modified)...

NetDisturb generates two files per flow when the w/Log option is checked:

- `incoming_packets_flow#xx.pcap` for the flow No. xx (this capture file contains all incoming packets for the two interfaces and can be viewed with a network analyzer such as Wireshark).

- incoming_packets_flow#xx.txt for the flow No. xx (this text file contains the description of the impairment applied for each incoming packet for the two interfaces that is numbered and time-stamped by NetDisturb).

You can then examine very precisely by using these two files what incoming packet is concerned and the nature of the applied impairment.

1.13 Statistics & Alarms

Different statistics are calculated and displayed by NetDisturb:

- Detailed Statistics for each Flow (and for both directions)
- Summary table of Per-flow statistics
- Interfaces Statistics (based on Network Interface Card level) and Alarms

These statistics can be saved into a file for a later use.

Detailed statistics for each Flow

For each direction (A → B or B → A) NetDisturb displays:

- ① For the incoming interface: the number of received packets matching the filter, the number of received packets per second and the throughput
- ② For the impairments:
 - The number and percentage of lost or duplicated packets
 - The number and percentage of delayed packets
 - The number and percentage of modified packets
- ③ For the outgoing interface: the number of sent packets, the number of sent packets per second and the throughput



Summary table of Per-Flow statistics

The View Per-Flow statistics displays for each flow and for each direction:

- The incoming throughput and number of received packets per second
- The number of packets matching the filter
- The number of lost/duplicated packets
- The number of delayed packets
- The number of modified packets
- The outgoing throughput and the number of sent packets per second

NetDisturb Client - Impairment Tool for IP Networks - v6.0.WSX

File Edit Actions Working Modes Statistics Help Show Aggregates »»

Flows to impair using filters

- View PTP (EEE1588) Stop #01 w/Log
- View VLAN Stop #02 w/Log
- View HTTP Stop #03 w/Log
- View SIP Stop #04 w/Log
- View FTP Stop #05 w/Log
- View ICMP Stop #06 w/Log
- View Pattern detect. Stop #07 w/Log
- View RTP Video Stop #08 w/Log
- View Run #09 w/Log
- View Run #10 w/Log
- View Run #11 w/Log
- View Run #12 w/Log
- View Run #13 w/Log
- View Run #14 w/Log
- View Run #15 w/Log
- View Run #16 w/Log

Unfiltered - Flows, Frames & Packets

- View All Stop w/Log
- ☒ Automatically Start with filtered Flow(s)
- ☒ View Per-Flow Statistics

Run All Stop All

Dashboard

Alarms: View Alarms ...

CPU Usage: 16 %

Per-Flow Statistics

		%	THROUGHPUT(IN)	PACKETS(IN)	LOST PKTS	DELAYED PKTS	MODIFIED PKTS
#01	A to B	18	381 kb/s	281 p/s	30483	0 [0.0%]	0 [0.0%]
	B to A	14	175 kb/s	74 p/s	7957	0 [0.0%]	0 [0.0%]
#02	A to B	18	2.31 Mb/s	277 p/s	30047	0 [0.0%]	0 [0.0%]
	B to A	35	1.55 Mb/s	188 p/s	20307	0 [0.0%]	0 [0.0%]
#03	A to B	0	3.48 kb/s	1 p/s	92	0 [0.0%]	0 [0.0%]
	B to A	0	0.00 b/s	0 p/s	145	0 [0.0%]	0 [0.0%]
#04	A to B	0	0.00 b/s	0 p/s	30	7 [23%]	0 [0.0%]
	B to A	0	0.00 b/s	0 p/s	189	0 [0.0%]	0 [0.0%]
#05	A to B	44	7.92 Mb/s	687 p/s	74602	0 [0.0%]	0 [0.0%]
	B to A	1	17.4 kb/s	5 p/s	544	0 [0.0%]	0 [0.0%]
#06	A to B	2	148 kb/s	27 p/s	2934	0 [0.0%]	0 [0.0%]
	B to A	5	148 kb/s	27 p/s	2934	0 [0.0%]	0 [0.0%]
#07	A to B	0	838 b/s	1 p/s	109	0 [0.0%]	0 [0.0%]
	B to A	4	189 kb/s	19 p/s	2101	0 [0.0%]	0 [0.0%]
#08	A to B	0	664 b/s	1 p/s	55	0 [0.0%]	0 [0.0%]
	B to A	23	1.64 Mb/s	137 p/s	13435	0 [0.0%]	0 [0.0%]
#09	A to B	0	0.00 b/s	0 p/s	0	0 [0.0%]	0 [0.0%]
	B to A	0	0.00 b/s	0 p/s	0	0 [0.0%]	0 [0.0%]
#10	A to B	0	0.00 b/s	0 p/s	0	0 [0.0%]	0 [0.0%]
	B to A	0	0.00 b/s	0 p/s	0	0 [0.0%]	0 [0.0%]
#11	A to B	0	0.00 b/s	0 p/s	0	0 [0.0%]	0 [0.0%]
	B to A	0	0.00 b/s	0 p/s	0	0 [0.0%]	0 [0.0%]
#12	A to B	0	0.00 b/s	0 p/s	0	0 [0.0%]	0 [0.0%]
	B to A	0	0.00 b/s	0 p/s	0	0 [0.0%]	0 [0.0%]
#13	A to B	0	0.00 b/s	0 p/s	0	0 [0.0%]	0 [0.0%]
	B to A	0	0.00 b/s	0 p/s	0	0 [0.0%]	0 [0.0%]
#14	A to B	0	0.00 b/s	0 p/s	0	0 [0.0%]	0 [0.0%]
	B to A	0	0.00 b/s	0 p/s	0	0 [0.0%]	0 [0.0%]
#15	A to B	0	0.00 b/s	0 p/s	0	0 [0.0%]	0 [0.0%]
	B to A	0	0.00 b/s	0 p/s	0	0 [0.0%]	0 [0.0%]
#16	A to B	0	0.00 b/s	0 p/s	0	0 [0.0%]	0 [0.0%]
	B to A	0	0.00 b/s	0 p/s	0	0 [0.0%]	0 [0.0%]
	A to B	0	0.00 b/s	0 p/s	17	0 [0.0%]	0 [0.0%]
	B to A	0	0.00 b/s	0 p/s	21	0 [0.0%]	0 [0.0%]

Cumulative Statistics of the Interfaces (based on Network Interface Cards level)

	Throughput Reception	Received Pkts	Filtered Pkts	Sent Pkts	Throughput Transmission
From A to B	10.8 Mb/s	1273 p/s	169415 p	169406 p	10.8 Mb/s
From B to A	3.71 Mb/s	447 p/s	58118 p	58118 p	3.71 Mb/s

View Per-Flow Statistics

Interfaces Statistics

At the bottom of the Client window, the Interface Statistics displays the following parameters for both NICs (A → B or B → A):

- Throughput and number of received packets per second
- Number of received packets
- Number of filtered packets
- Number of sent packets
- Throughput and number of sent packets per second

Cumulative Statistics of the Interfaces (based on Network Interface Cards level)							
	Throughput Reception		Received Pkts	Filtered Pkts	Sent Pkts	Throughput Transmission	
From A to B	3.95 Mb/s	365 p/s	18295 p	18295 p	17187 p	3.56 Mb/s	332 p/s
From B to A	8.96 Mb/s	5945 p/s	316668 p	316667 p	285742 p	7.79 Mb/s	5072 p/s

Alarms

The alarms encountered by the **NetDisturb** driver can be displayed by the user and are classified per direction for both interfaces:

<i>Incoming direction</i>	<i>Outgoing direction</i>
<ul style="list-style-type: none"> • Number of lost packets • Number of lost bytes • Number of errors returned by the Network Interface Card driver • Number of missing buffers to keep packets • Number of lost TCP/UDP connections due to the upper limit of connections handled by NetDisturb 	<ul style="list-style-type: none"> • Total number of lost packets • Number of lost packets due to the unplugged Network Interface Card • Number of lost bytes • Number of errors returned by the Network Interface Card driver

NetDisturb Client - Alarms Summary

Alarms Linked to the Direction from A Interface to B Interface

Incoming from A

- # Lost Packets: 0
- # Lost Bytes: 0
- # Driver Errors: 0
- # Missing Buffer Errors: 0
- # Lost TCP/UDP Connections: 0
- # Flow Log Errors: 0

Outgoing to B

- # Total of Lost Packets: 8577
- # Lost Packets because the NIC was unplugged: 8546
- # Lost Bytes: 8136226
- # Driver Errors: 193

Alarms Linked to the Direction from B Interface to A Interface

Outgoing to A

- # Total of Lost Packets: 0
- # Lost Packets because the NIC was unplugged: 0
- # Lost Bytes: 0
- # Driver Errors: 0

Incoming from B

- # Lost Packets: 0
- # Lost Bytes: 0
- # Driver Errors: 0
- # Missing Buffer Errors: 0
- # Lost TCP/UDP Connections: 0
- # Flow Log Errors: 0

Warning

Cumulative Statistics of the interfaces (based on Network Interface Cards level)

	Throughput Reception	Received Pkts	Filtered Pkts	Sent Pkts	Throughput Transmission
From A to B	11.9 Mb/s	1587 p/s	1164109 p	1141790 p	11.7 Mb/s
From B to A	3.53 Mb/s	432 p/s	249991 p	249705 p	3.53 Mb/s

1.14 Configurations

Based on Client-Server architecture, **NetDisturb** software is made of two parts: **NetDisturb Server** and **NetDisturb Client**. **NetDisturb Server** handles the impairment characteristics and the Client manages the Server using a simple graphical interface.

There are two possible configurations where the Server and the Client parts may be installed on the same PC (local control), or the Server is located on one PC and the Client is located on a second PC (remote control). In this second configuration, the Client dialogs with the Server by using a Wan (for example: PSTN or ISDN) or a LAN link.

Note: It is recommended for better performances to use two identical Ethernet Cards for NetDisturb Server.

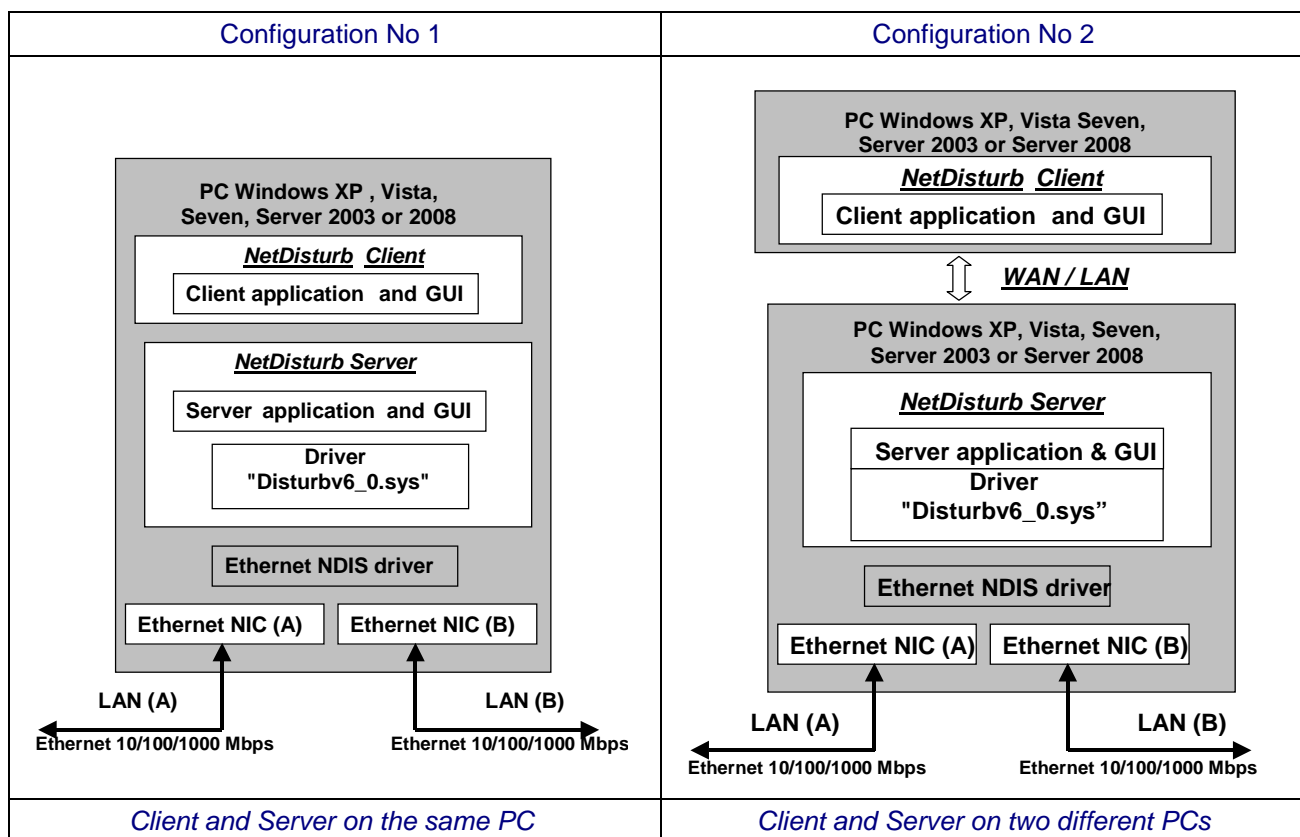

The Disturbv6_0.sys driver is located in the kernel of the operating system and is installed above the NIC drivers. This driver is used by NetDisturb to handle the exchanges with the NICs.

1.15 Performances

To illustrate the key performances of **NetDisturb**, 2 examples are presented hereafter (by using an Intel Xeon 5140 2.33 GHz with windows XP SP2).

Example 1: use of 2 Fast Ethernet NICs

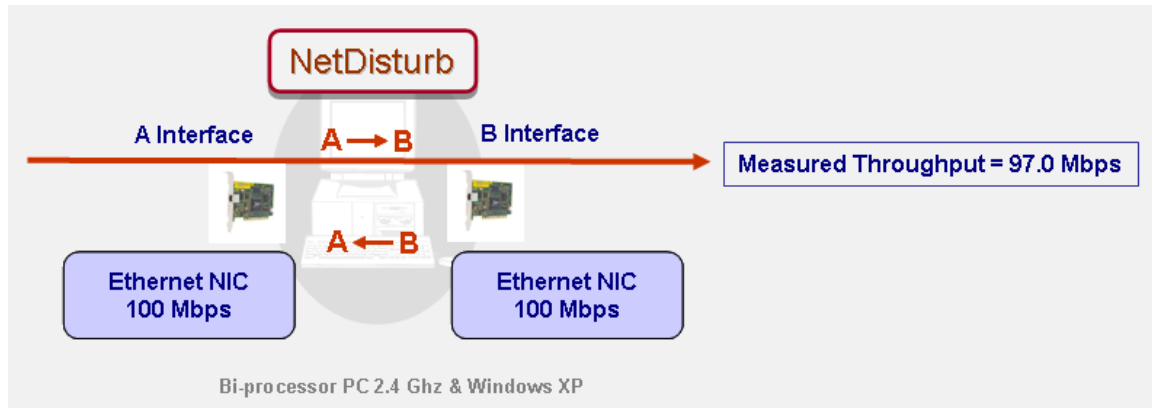

NetDisturb is configured with 16 Flows (no loss and no delay for each flow). With Fast Ethernet NICs, the throughput measured is 97 Mbps in one direction.

Example 2: use of 2 Gigabit Ethernet NICs

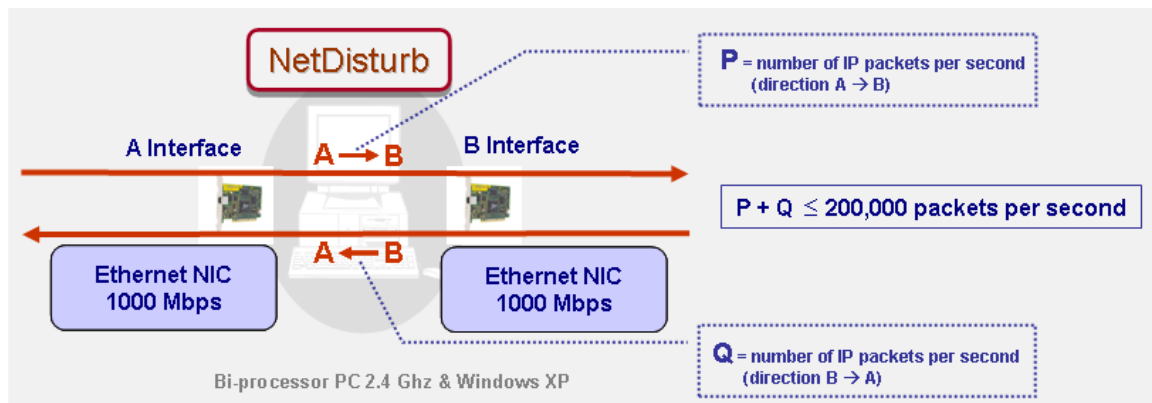

Measured incoming and outgoing throughput up to 980 Mbps

By using 2 Gigabit NICs, **NetDisturb** can handle up to 200,000 packets per second with 16 Flows defined (for both directions).

Please refer for more detailed information to the "NetDisturb Performance Characteristics on Gigabits Networks" document.

These two examples show some performances of **NetDisturb**. This will avoid heavy investments in expensive hardware solutions.

Part 2 What's new in NetDisturb version 6.0?

This part is a general overview of new features and improvements provided with **NetDisturb** version 6.0 and important information to upgrade from previous versions.

More details regarding features and improvements included in the different versions of **NetDisturb** can be found in the version.txt file located in the installation directory (default settings: C:\Program Files\NetDisturbv6.0).

The new features and improvements provided with **NetDisturb** v6.0 are listed below:

- ⇒ New filter ion Ethernet type
- ⇒ New Enhanced RTP flow selection for Audio & Video codec selection
- ⇒ New PTP protocol handler including MAC and UDP primitives.
- ⇒ Enhancement of custom filter procedure
- ⇒ New impairment law allowing you to have a variable jitter according to time.
- ⇒ Setup procedure allowing you to test NetDisturb v6.0 without removing a previous installed version.



The contexts created with versions 4.2, 4.3 RC3, 4.4 to 5.0 are reused automatically. When saved, they get the new NetDisturb version 6.0 file format.

Part 3 Install NetDisturb

NetDisturb requires less than 75 MB of free disk-space. The installation procedure is a standard installation program for Windows XP, Vista, Seven, Windows Server 2003 and Server 2008.



** To run **NetDisturb** your computer's screen resolution must be at least 1024x768 (more readable: 1152 x 768 and sup.), the DPI setting should be set up with the "Normal size (96 DPI)" value and the Font size should be set up with the "Normal" value.*

** To install **NetDisturb**, you must log on with administrators rights.*

3.1 Forewords before upgrading from versions 4.9 and 5.0 to version 6.0



*When upgrading from a previous version of **NetDisturb** and if you don't have the USB license dongle, do not uninstall the previous version to keep your existing license.*

When upgrading from **NetDisturb** version 4.9 or version 5.0, the installation procedure of **NetDisturb** 6.0 keeps the previous version to allow you to use **NetDisturb** 6.0 or the previous version installed.

3.2 Forewords before upgrading from versions 4.2 up to version 4.8



*When upgrading from a previous version of **NetDisturb** and if you don't have the USB license dongle, do not uninstall the previous version to keep your existing license.*

When upgrading from an older **NetDisturb** version, the installation procedure of **NetDisturb** moves the user's files and the context files, located in the previous default **NetDisturb Server** directory, into **NetDisturb Client** directory. All files related to a context (defined using the extension .txt and .wsx) are copied, but the files installed with **NetDisturb** version 6.0 will overwrite those files.

3.3 Forewords before upgrading from versions 4.1 and under

You don't need to uninstall the previous version of **NetDisturb** to keep your license scheme. However, this license will not enable you to use **NetDisturb** version 6.0, because the license date of version 4.1 and under is too old. You should contact ZTI (contact@zti-telecom.com) to get back a new unlimited license when upgrading to version 6.0.

3.4 How to install the software downloaded from the Internet

The installation procedure is a standard installation program.

- If you have downloaded the **NetDisturb_Standard.zip** or **NetDisturb_Enhanced.zip** file from the website, you must first unzip this file in a temporary directory. It contains the **setup file** "[Setup_NetDisturb_Standard_Edition-v6.0.exe](#)" or "[Setup_NetDisturb_Enhanced_Edition-v6.0.exe](#)" file and the related documentation.
- Then run the **setup file** from the temporary directory to launch the setup procedure.



***NetDisturb** is made of two parts: **NetDisturb Client** and **NetDisturb Server**. This setup will install both Client and Server parts on the same system.*

3.5 How to install the software from the CD-ROM

The installation procedure is a standard installation program. On the CD-ROM, you will find the “Setup_NetDisturb_Standard_Edition-v6.0.exe” or “Setup_NetDisturb_Enhanced_Edition-v6.0.exe” file.



NetDisturb is made of two parts: **NetDisturb Client** and **NetDisturb Server**. This setup will install both Client and Server parts on the same system.

3.6 How to install the NetDisturb Client only (from the CD-ROM)

On the CD-ROM, a second setup allows you to install the **NetDisturb** Client on a machine. This is useful when you need to install the **NetDisturb** Server and the **NetDisturb** Client on two different machines.

To install the **NetDisturb** Client (Windows XP, Vista, Seven, Server 2003 or Server 2008), run the **setup file** and follow the setup instructions to proceed with the installation.

3.7 During the installation

Follow the instructions until reaching the **NetDisturb** package selection window.

NetDisturb Standard Edition

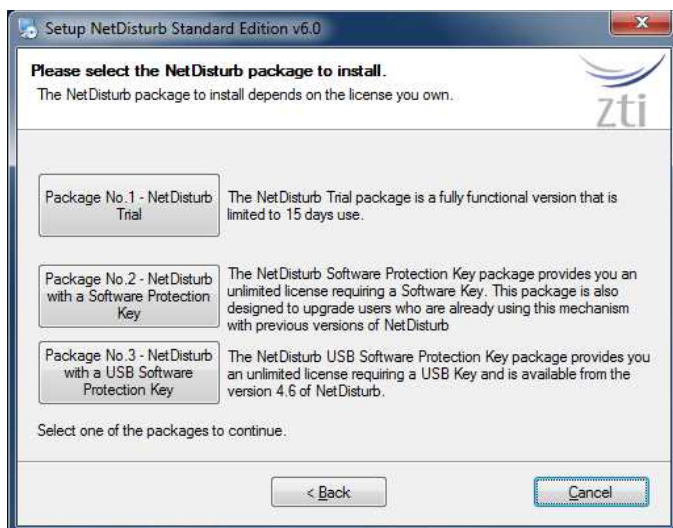

NetDisturb Enhanced Edition

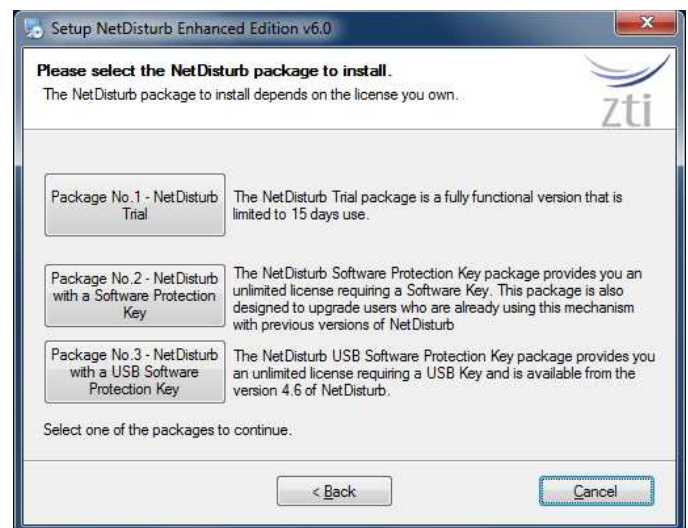

3.7.1 NetDisturb packages in a few words

To use the **NetDisturb** software, there are 3 license schemes:

Package No.1 - NetDisturb Trial: the Trial package allows you to use **NetDisturb** during 15 days after the first run. When the trial period has expired, the license should be purchased.

Package No.2 - NetDisturb with a Software Protection Key: this package is for users owning a Software License key and for the users of the previous versions of **NetDisturb**. It keeps your current installation and files, without additional requirement. This package is not available on 64-bit Windows versions.

Package No.3 - NetDisturb with a USB Software Protection Key: this package requires a USB dongle containing the **NetDisturb** license. The USB Software Protection Key is provided with **NetDisturb** from version 4.6. This package allows you to install **NetDisturb** on several PCs but the only PC able to run **NetDisturb** is the one having the USB dongle plugged in.



As previous user, you may be interested to move to a USB Software Protection Key: please contact your distributor or ZTI to get more details about the license migration program (see paragraph 4.3 NetDisturb & USB Software Protection Key for more details).



This software is licensed on a per workstation basis. This means that you will need to get a separate license for each machine you will run it on. The license may be a software license key or the USB Software Protection key.



The USB Software Protection key contains only the license information.
The **NetDisturb** software is available on a separate CD-ROM.

3.7.2 Which package should I install?

Depending on your needs, please find here below the package most suitable for you.

3.7.2.1 I want to evaluate NetDisturb

In that case, choose the Package No.1 *“NetDisturb Trial”*.
You will be able to use **NetDisturb** during 15 days only.

3.7.2.2 I already use NetDisturb...



*This paragraph is dedicated to the users owning a previous version of **NetDisturb**.*

... and I want to upgrade and keep my permanent license

In that case, choose the Package No.2 *“NetDisturb with a Software Protection Key”*. Your installation will be upgraded and your existing permanent Software Protection Key will be kept.

... and I want to upgrade and use the USB Software Protection Key I bought

In that case, choose the Package No.3 *“NetDisturb with a USB Software Protection Key”*. Plug the USB dongle before launching **NetDisturb**.

3.7.2.3 I just bought NetDisturb...



This paragraph is related to the users purchasing **NetDisturb version 6.0**

... and I chose the Electronic Software Delivery (ESD)

In that case, choose the Package No.2 *“NetDisturb with a Software Protection Key”*. When you launch the software for the first time, press the “Enter” key when the ZTI logo appears. Then, get the site code and email it to us with your details and your purchase order reference at contact@zti-telecom.com. We will send you back the site key enabling your permanent license. More details about the way to proceed are available in paragraph *“4.2.1 Installation of the Software Protection Key”*.

... and I received the CD-ROM & USB Software Protection Key

In that case, choose the Package No.3 *“NetDisturb with a USB Software Protection Key”*. Plug the USB dongle before running **NetDisturb**.

... and I will receive CD-ROM & USB Software Protection Key in a few days

In that case, choose the Package No.2 *“NetDisturb with a Software Protection Key”*. You will get a fully functional but time-limited Software Protection Key.

3.8 What has been installed on my computer?

The default settings install **NetDisturb** software components in the following directory:

C:\Program Files\NetDisturbv6.0 with the following subdirectories:

C:\Program Files\NetDisturbv6.0\Client

C:\Program Files\NetDisturbv6.0\Driver

C:\Program Files\NetDisturbv6.0\Server

And the following Shortcuts are created:

Start ► All Programs ► **NetDisturb v6**

- **NetDisturb** (start both Server and Client)
- **NetDisturb Client Only**
- **NetDisturb Server Only**
- **Read Me First**
- **Uninstall NetDisturb**
- **User Guide**
- **USB Key Viewer** (USB Software Protection Key version only)

3.9 How to reinstall another package?

If you already have installed one of the **NetDisturb V6.0** packages, click [Setup_NetDisturb_Standard_Edition-v6.0.exe](#) or [Setup_NetDisturb_Enhanced_Edition-v6.0.exe](#) and select, in the window below, the new package you want to install.

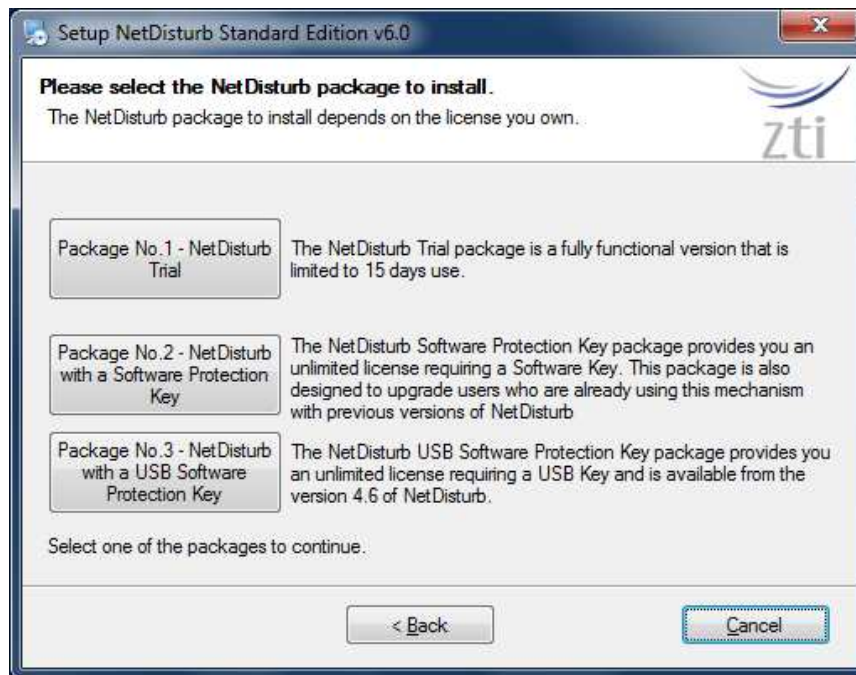

(Example NetDisturb Standard edition)

3.10 How to transfer the software to another computer?

For the users having the NetDisturb USB dongle: install the software on the target machine by using the Package No.3 ("NetDisturb with a USB Software Protection Key"), and then plug the USB dongle before running the software on this machine.

For the users having only the Software Protection Key, install the software on the target machine by using the Package No.2 ("NetDisturb with a Software Protection Key"), and then refer to paragraph **"4.2.2 Software Protection Key Transfers"** to know how to transfer the Software Protection Key.

Part 4 How to handle your license?

4.1 NetDisturb Trial

You don't need any license to install the **NetDisturb Trial package**. After the first run of **NetDisturb Server**, the **NetDisturb Trial package** can be used during 15 days.

4.1.1 NetDisturb Server License Information window

When you run **NetDisturb Server**, the information about your trial license is displayed, as shown below.



You are now able to use **NetDisturb** during the next 15 days.

4.1.2 End of the fifteen-day trial period

Once the trial period is over, you can't use **NetDisturb** anymore, see below:



When you press the **OK** button, **NetDisturb** will stop running.

To continue to use **NetDisturb** please contact you local distributor or **ZTI** to get an unlimited license.

4.2 NetDisturb & Software Protection Key (Windows 32-bit versions)

Licensed users of **NetDisturb** that are already using the Software Protection Key should not need to refer to the section 4.2.1. To transfer the owned Software Protection Key to another PC or to another directory, please go directly to section 4.2.2.

4.2.1 Installation of the Software Protection Key



*This software is licensed on a per workstation basis. This means that you will need to get a separate license for each machine you will install it on. Each licensed copy of the software installed on a system has a unique **Site Code** that requires a corresponding unique **Site Key** to work.*

A period of 15 days is automatically enabled at the first installation of the software. If you try to install the software again, the Software Protection Key will disable the trial period.

If you want to configure your Software Protection Key before the time-limited period end, press **Enter** just after launching the **NetDisturb** when the following message is displayed:



Then, you will see the following Software Protection Key configuration window:

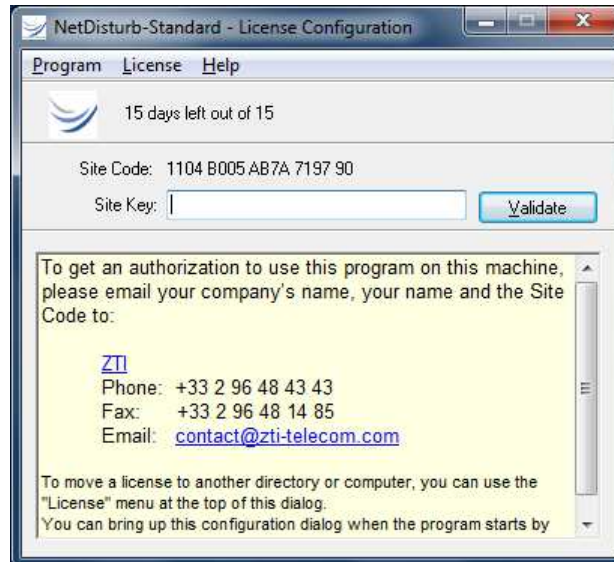

*At the end of the trial period when you launch **NetDisturb**, the same Software Protection Key configuration window appears, but saying "Program not authorized" instead of showing the remaining days of use.*

To get the **Site Key** and obtain a permanent license, please send an email to contact@zti-telecom.com or contact@zti.fr with the following information:

- The **Site Code** (you can copy and paste the Site Code displayed in the license window)
- The name of the software: **NetDisturb Standard edition or NetDisturb Enhanced edition**
- The OS used
- Your details
- The purchase order's number and date of purchase

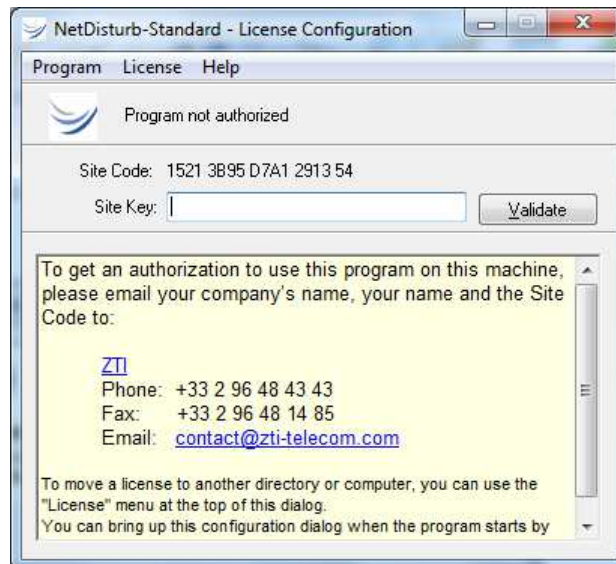

We will then email you the **Site Key**. You can now close the license's window.

After you have received the email with the **Site Key**, open the Software Protection Key configuration window again by pressing the Enter key as explained before. Copy the Site Key in and then click "Validate". After validation of the Site Key, you will get the following message:

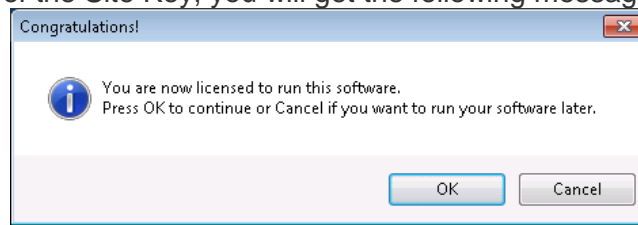

- ⇒ **Important:** one **Site Code** is associated with one **Site Key**, and only one. A **Site Code** is unique for each PC installed. For security reasons, as soon as you validate a **Site Key** (trial or unlimited), the Software License program generates a new **Site Code** automatically.
- ⇒ For any question or further information, please contact our technical support:
Email: support@zti-telecom.com or support@zti.fr
Phone: +33 2 9648 4343
Fax: +33 2 9648 1485

When you launch **NetDisturb** with a permanent Software Protection Key, you will see the following window:



4.2.2 Software Protection Key Transfers



A Software Protection Key transfer is not a duplication of any type. Please contact ZTI or your authorized distributor for site Software Protection Key information and for several Software Protection Keys purchase.

Software Protection Keys can be transferred using one of the following methods:

- ⇒ **Direct transfer:** move the Software Protection Key to another directory of the same PC or between two PCs linked to the same network.
- ⇒ **Transfer by media:** move the Software Protection Key from a source PC to a target PC by using a floppy disk or USB key.

4.2.2.1 Direct Transfer: move the Software Protection Key from one local directory to another

This transfer mechanism must be used to move a Software Protection Key in two cases:

- From a source to a target directory of the same PC
 - From a source to a target directory of networked PCs
- First, copy the program (copy the **NetDisturb** folder) to the target directory.
For example from "C:\Program Files\NetDisturb\Server" to "C:\Temp\NetDisturb"
 - Then run the program from its original directory (from "C:\Program Files\NetDisturb\Server"). When the Software Protection Key configuration window appears, press **Enter** and select "License > Transfer to directory ..." in the License menu as shown below:

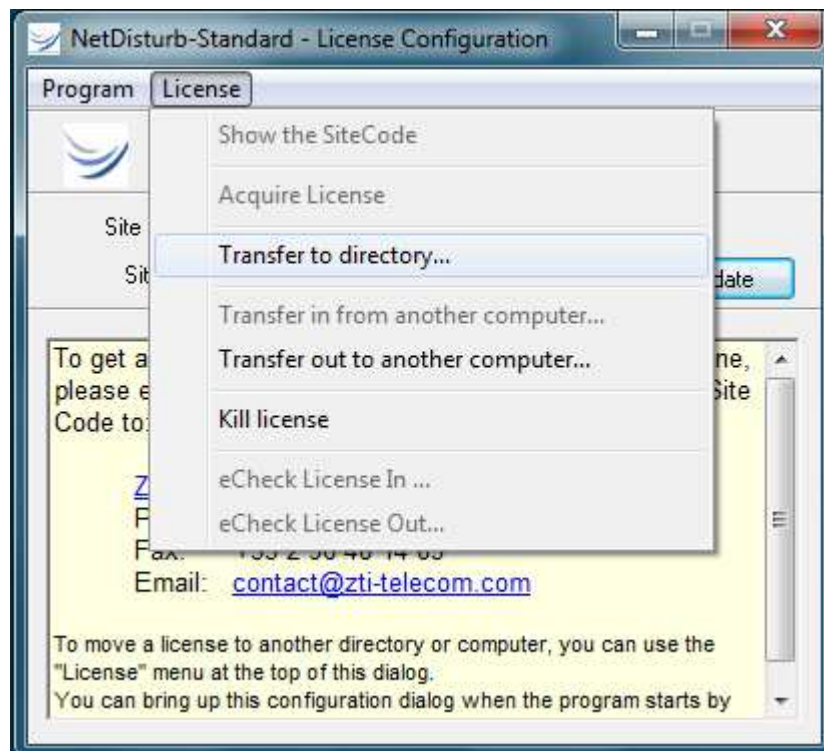

- Provide the path name of the target program (for example C:\Temp\NetDisturb\Server\NetDisturbServer.exe)
- The Software Protection Key is now transferred to the new directory.

4.2.2.2 Transfer by Media (USB key) from a source PC to a target PC

 A USB key or a floppy disk is needed for this kind of transfer.

To transfer the Software Protection Key from the source PC (PC #1) to the target PC (PC #2), proceed as described in the following order:

- 1) First install the program on the target PC (PC #2).
- 2) Run the software on PC # 2 and kill the time-limited Software Protection Key in order to get an unauthorized license on this PC.

If the "Transfer in from another computer ..." item of the license menu is disabled, you must kill the Software Protection Key.

How to kill the Software Protection Key?

When the Software Protection Key configuration window appears, press **Enter** and select "License > Kill license" in the license menu.

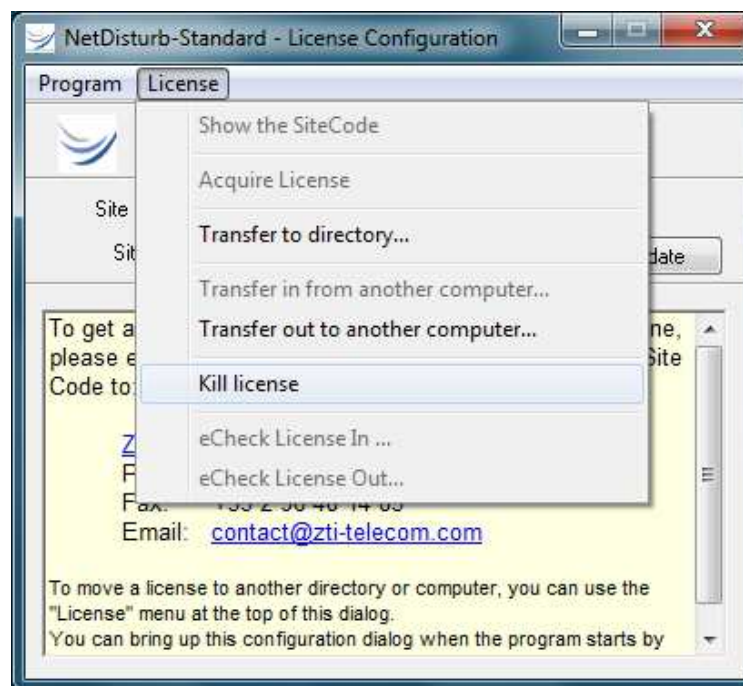

A message box will appear:

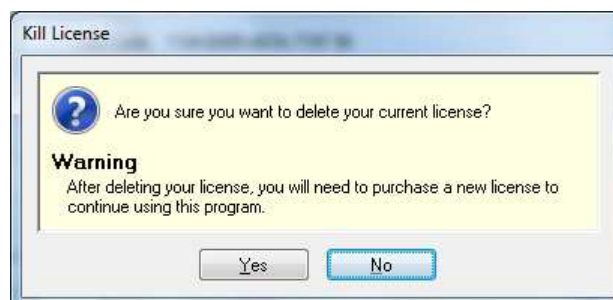

Press 'Yes' to kill the Software Protection Key and a confirmation code is displayed:

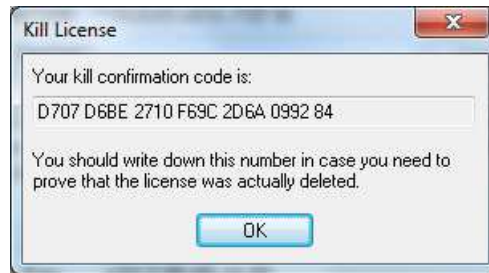

Click 'OK' and the Software Protection Key window displays now "Program not authorized":

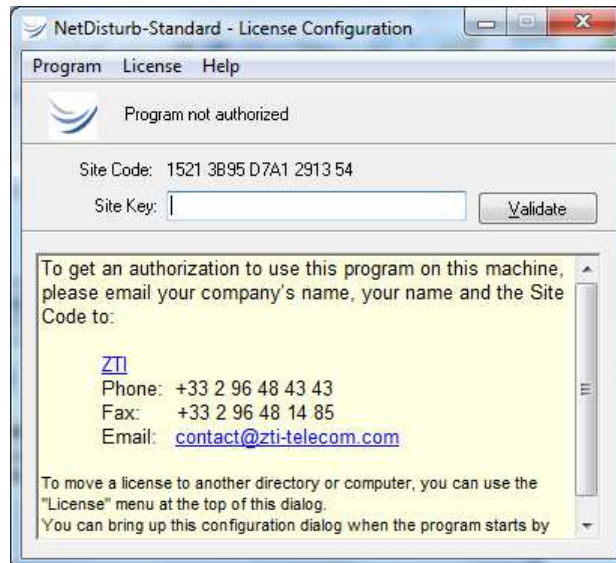

3) Select "License > Transfer in from another computer ..." from in the Software Protection Key License menu:

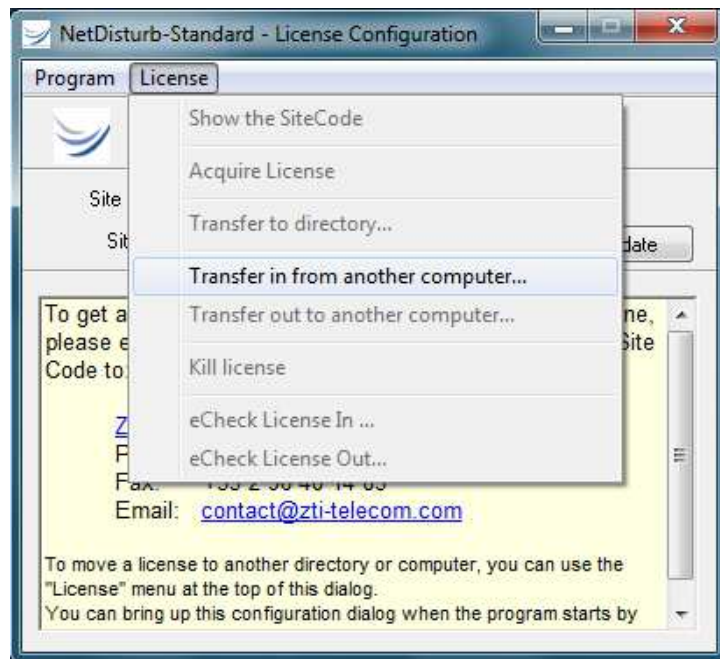

The "Transfer License In (Step 1 of 3)" window is displayed:

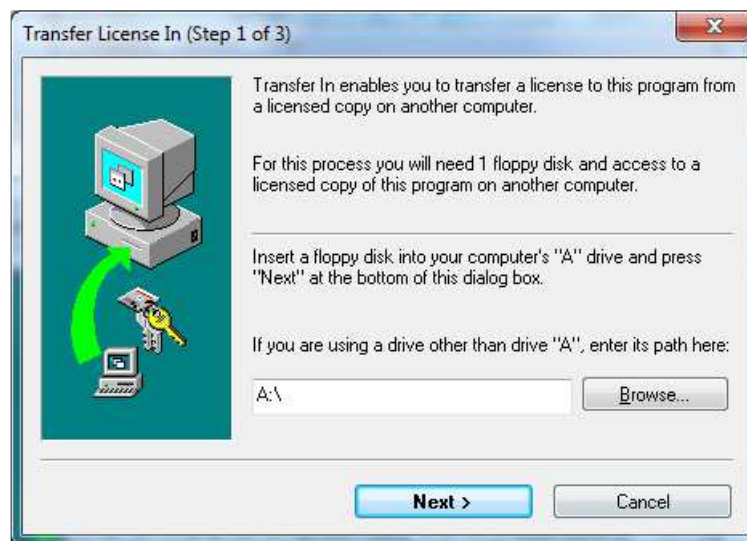

4) Insert a floppy disk or use a USB key as requested in step 1 of 3 and specify the path. Then press "Next >": the "Transfer License In (Step 2 of 3)" window is displayed:

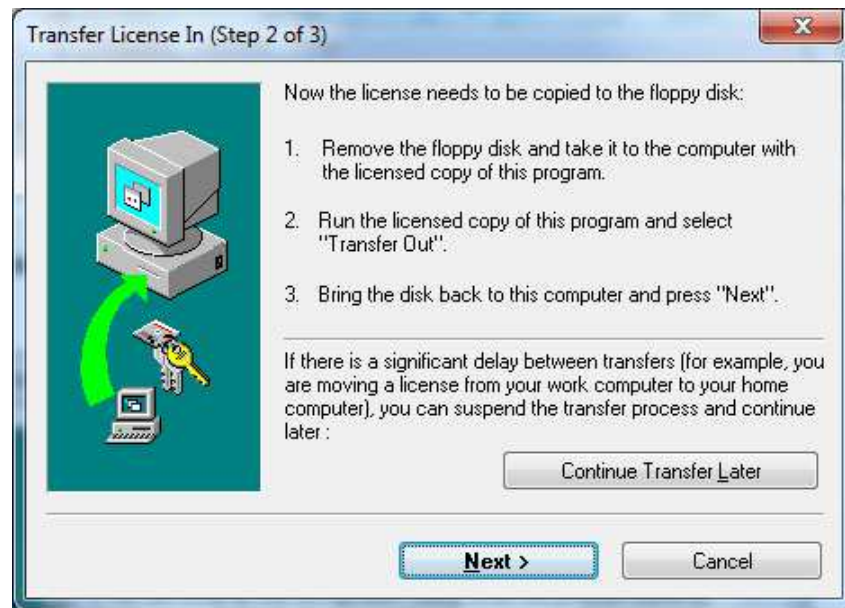

5) Go to the source PC (PC #1) and insert the media (USB key or floppy disk). Then start the program on PC #1. When the license configuration window appears, press **Enter** and select "License > Transfer out to another computer ..." as shown below:

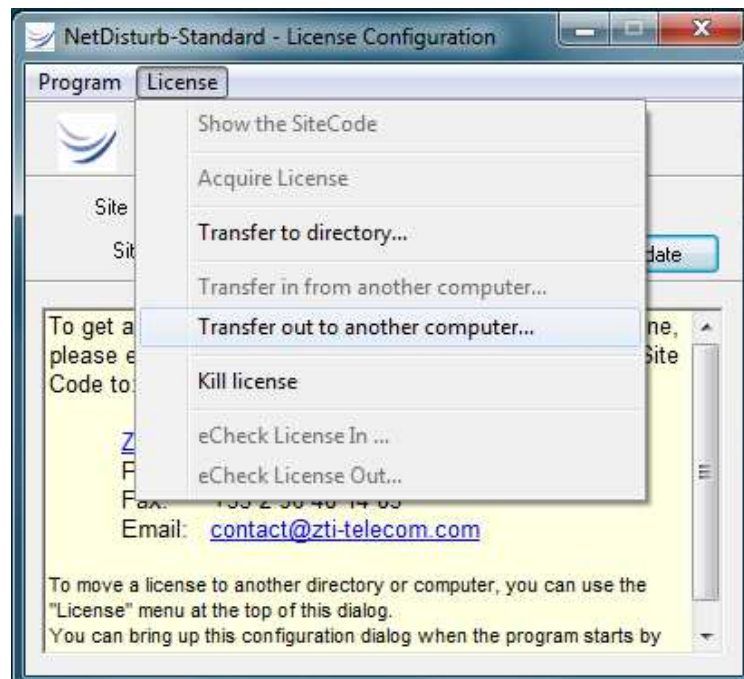

The following window is displayed:

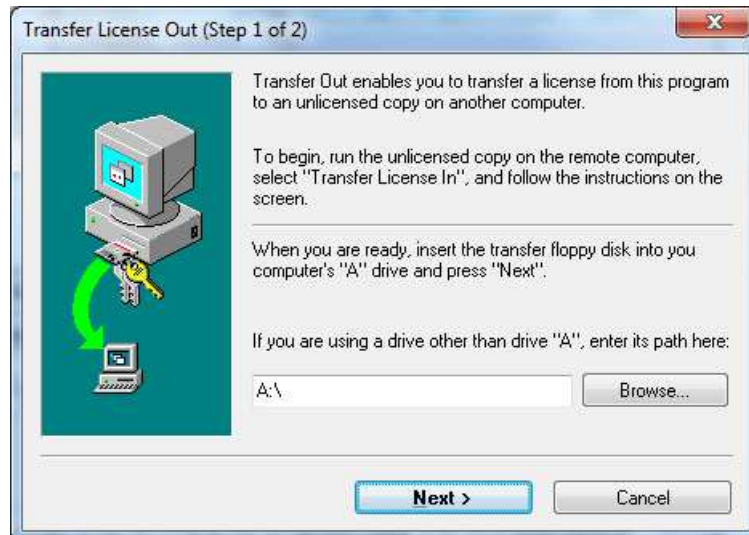

Input the media path (USB key or floppy disk) and then press "Next >". When the license is put on the media, you get the "Program not authorized" message:

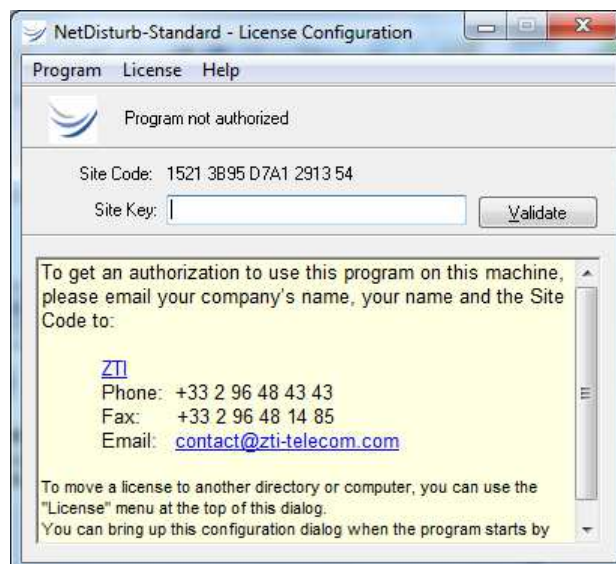

You can check that the Software Protection Key is not available anymore on the source PC since the **NetDisturb** software license is on a workstation basis. Contact us to get information for a Site Software Protection Key (contact@zti.fr or contact@zti-telecom.com).

6) Remove the media from PC #1 and return to PC #2.

Click the 'Next' button on the step 2 of 3 of the "Transfer license in" window (on PC #2) to complete the transfer.

The permanent Software Protection Key is now transferred from the source PC to the target PC, and you get the following message:



Click Finish to continue.

4.3 NetDisturb & USB Software Protection Key

The USB Software Protection Key is the most flexible way to transfer your license to any other PC. Plug it in the computer you want to use **NetDisturb** on.

If you are a user of a previous version of **NetDisturb (version 4.5 and under)** and if you are interested with the USB Software Protection Key, please contact ZTI Sales Offices (Email: sales@zti-telecom.com).

Part 5 Uninstall NetDisturb

To uninstall **NetDisturb**, please select "Uninstall NetDisturb" by using the shortcut:

Start ► All Programs ► NetDisturb v6

All installed components of **NetDisturb** will be removed including the **NetDisturb** driver.

Part 6 Run NetDisturb

6.1 NetDisturb and NIC cards

With **NetDisturb** version 6.0, the NIC configuration is done transparently. **NetDisturb** configures the two selected NICs to handle the Ethernet traffic without the noise of the other installed protocols. When NetDisturb stops, the previous protocols are reselected.

6.2 NetDisturb and Wifi NIC

The WiFi NICs change the way **NetDisturb** version 6.0 handles the frames. When a WiFi NIC is selected as an Interface to be used by **NetDisturb** version 6.0, **NetDisturb** runs like an IP router to exchange the frames from the Wifi. From your devices expecting to use the **NetDisturb** WiFi Interface, you should route your IP flows to this Wifi NIC manually i.e. you create a route that uses the **NetDisturb** WiFi NIC as the gateway for the flow.

Example: when the IP address of WiFi NIC used by **NetDisturb** is **192.168.0.156**, the route command for traffic to the target **192.168.0.26** through the **NetDisturb** WiFi NIC is:

route add 192.168.0.26 mask 255.255.255.255 192.168.0.156

The list of routes can be checked via the route print command. Here is an example of the resulting routes:

```
C:\NetDisturb v6.0\>route print
=====
Interface List
0x1 ..... MS TCP Loopback interface
0x2 ...00 11 43 4c 62 90 ... Intel(R) PRO/100 VE Network Connection - Packet Scheduler Miniport
0x3 ...00 12 f0 19 5d 60 .. Intel(R) PRO/Wireless 2200BG Network Connection - Packet Scheduler
Miniport
=====
Active Routes:
Network Destination        Netmask          Gateway             Interface           Metric
0.0.0.0                    0.0.0.0          192.168.0.1         192.168.0.177       25
0.0.0.0                    0.0.0.0          192.168.0.1         192.168.0.147       20
127.0.0.0                  255.0.0.0        127.0.0.1           127.0.0.1           1
192.168.0.0                255.255.255.0    192.168.0.147       192.168.0.147       20
192.168.0.156              255.255.255.0    192.168.0.177       192.168.0.177       25
192.168.0.26               255.255.255.255  192.168.0.156       192.168.0.147       1
192.168.0.147              255.255.255.255  127.0.0.1           127.0.0.1           20
192.168.0.177              255.255.255.255  127.0.0.1           127.0.0.1           25
192.168.0.255              255.255.255.255  192.168.0.147       192.168.0.147       20
192.168.0.255              255.255.255.255  192.168.0.177       192.168.0.177       25
192.168.1.0                255.255.255.0    192.168.1.147       192.168.0.147       20
192.168.1.147              255.255.255.255  127.0.0.1           127.0.0.1           20
192.168.1.255              255.255.255.255  192.168.1.147       192.168.0.147       20
224.0.0.0                  240.0.0.0        192.168.0.147       192.168.0.147       20
224.0.0.0                  240.0.0.0        192.168.0.177       192.168.0.177       25
255.255.255.255            255.255.255.255  192.168.0.147       192.168.0.147       1
255.255.255.255            255.255.255.255  192.168.0.177       192.168.0.177       1
Default Gateway:           192.168.0.1
=====
Persistent Routes:
None
```

When you don't need **NetDisturb**, you may delete the route as following:

route delete 192.168.0.26

6.3 Launch NetDisturb

As **NetDisturb** is made of 2 parts (**NetDisturb** Server and **NetDisturb** Client), you need to run these two programs in the following order:

1. **NetDisturb Server**
2. **NetDisturb Client**

To run the software in this order, click on:

Start ► All Programs ► **NetDisturb v6** ► **NetDisturb** (start both Server and Client)

6.4 First Run

6.4.1 The NetDisturb Server startup

NetDisturb Server is started automatically when using the **NetDisturb** shortcut (start both Server and Client).





You may also start the server independently, for instance when you are using a remote configuration where **NetDisturb Server** doesn't run on the same PC as **NetDisturb Client**.

To start the **NetDisturb Server** alone, use the Windows start menu:

Start ► All Programs ► **NetDisturb v6** ► **NetDisturb Server**

After a few seconds and depending on your license, you will get one of the following license windows:

15-day trial version license	Permanent Software License
	
USB Software Protection key	
When you use a USB Software Protection key, there is no window displayed!	

The next window displayed is **NetDisturb Server**

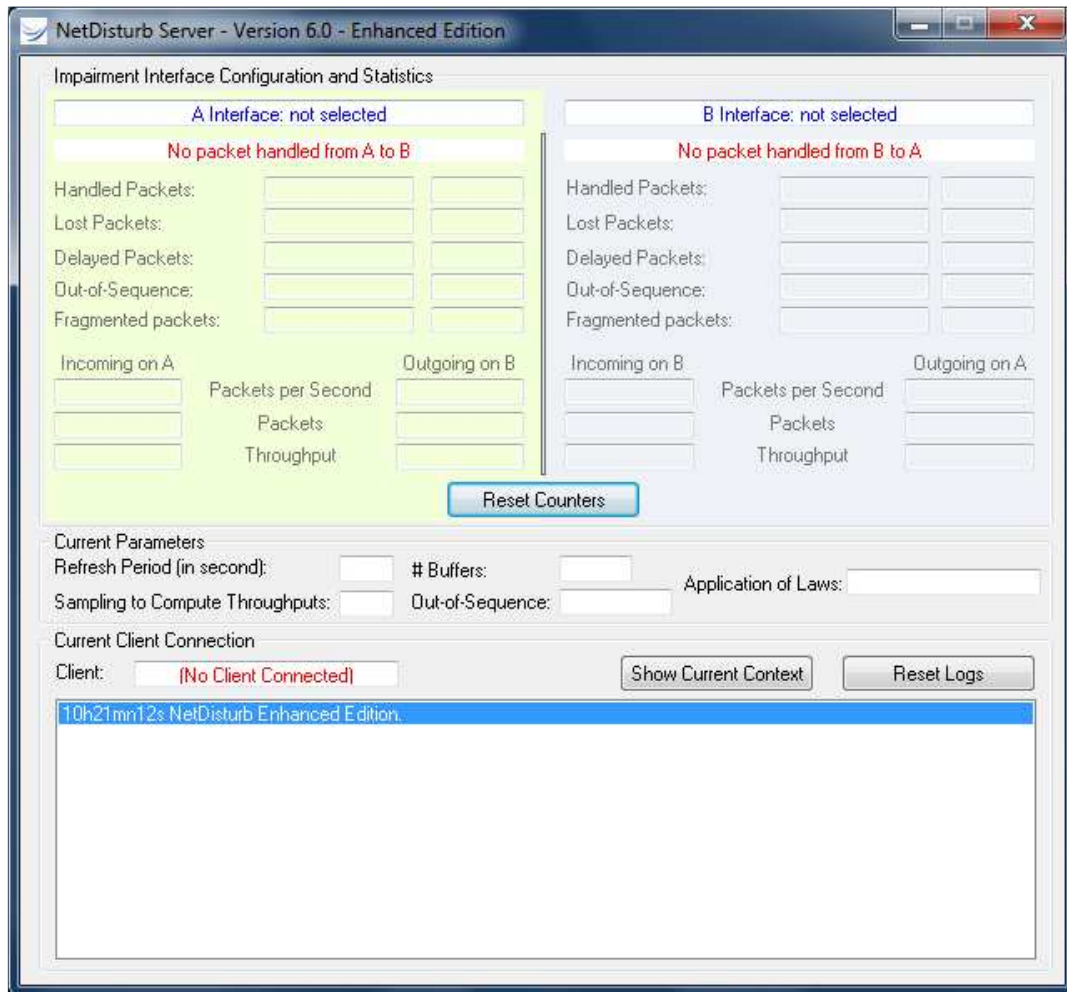

We recommend closing **NetDisturb Server** and then to configure the NICs usable by **NetDisturb** as described in paragraph 6.1 if you didn't configure the NICs before.

6.4.2 NetDisturb Client startup

NetDisturb Client is started automatically when using the **NetDisturb** shortcut.

There are 2 modes to start **NetDisturb Client**:

- **NetDisturb Client** Automatic Sample mode (default installation):

The **NetDisturb Client** Automatic Sample mode is the new starting mode introduced in **NetDisturb** version 6.0. It is designed for simplify the **NetDisturb** usage for new users. **NetDisturb Client** Automatic Sample mode presents a list of predefined context files. The user selects one of this file, selects the 2 NICs to use and **NetDisturb Client** automatically starts the impairments based on the laws defined in the samples. The user should generate the traffic to see the impairments from **NetDisturb**.

- **NetDisturb Client** Manual mode:

The **NetDisturb Client** manual mode is designed for users with knowledge of **NetDisturb**. At startup, **NetDisturb Client** loads the most recent context file. The user may be required to select the 2 NICs. Then he is able to start the impairments, to handle context files, filters and

laws, aggregate, etc. The Manual mode was the only mode available in previous versions of **NetDisturb**.

To switch from Automatic Mode to Manual Mode at startup, the user press the button 'Cancel' from the Automatic Mode dialog box: more details are shown in next 2 paragraphs.

6.4.2.1 NetDisturb Client startup in Automatic Mode

The default connection parameters used to exchange between **NetDisturb Client** and **NetDisturb Server** are:

- **NetDisturb Server IP address or Host Name = 127.0.0.1**
(127.0.0.1 = default local IP address if the **NetDisturb Server** and the **NetDisturb Client** are installed on the same machine).
- **HTTP Port Number = 8080**

*You may also start the **NetDisturb Client's** part alone, to connect to a remote **NetDisturb Server**.*

*To start the **NetDisturb Client** alone, use the Windows start menu:*

Start ► All Programs ► NetDisturbv6.0 ► NetDisturb Client

*When **NetDisturb Client** starts, it will ask you to enter the parameters to connect to the **NetDisturb Server** machine:*

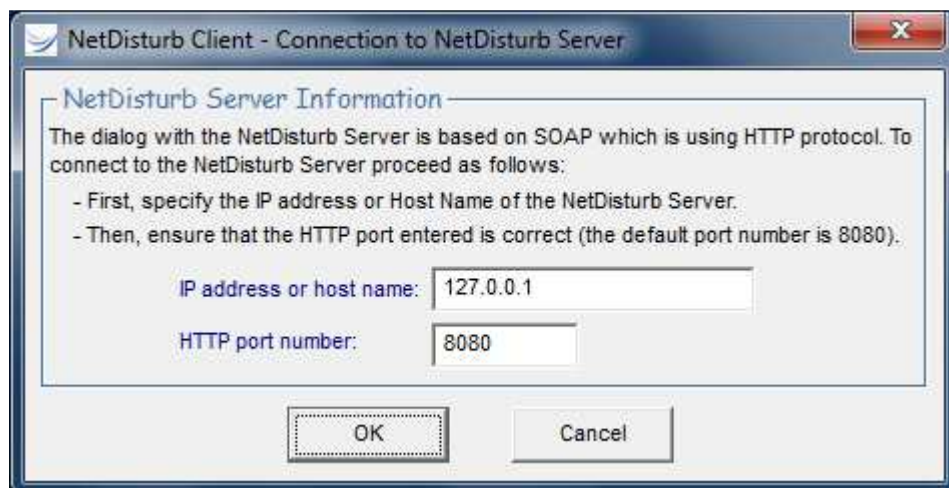

Click “OK” and the **NetDisturb Client** Automatic Sample mode main window will appear:

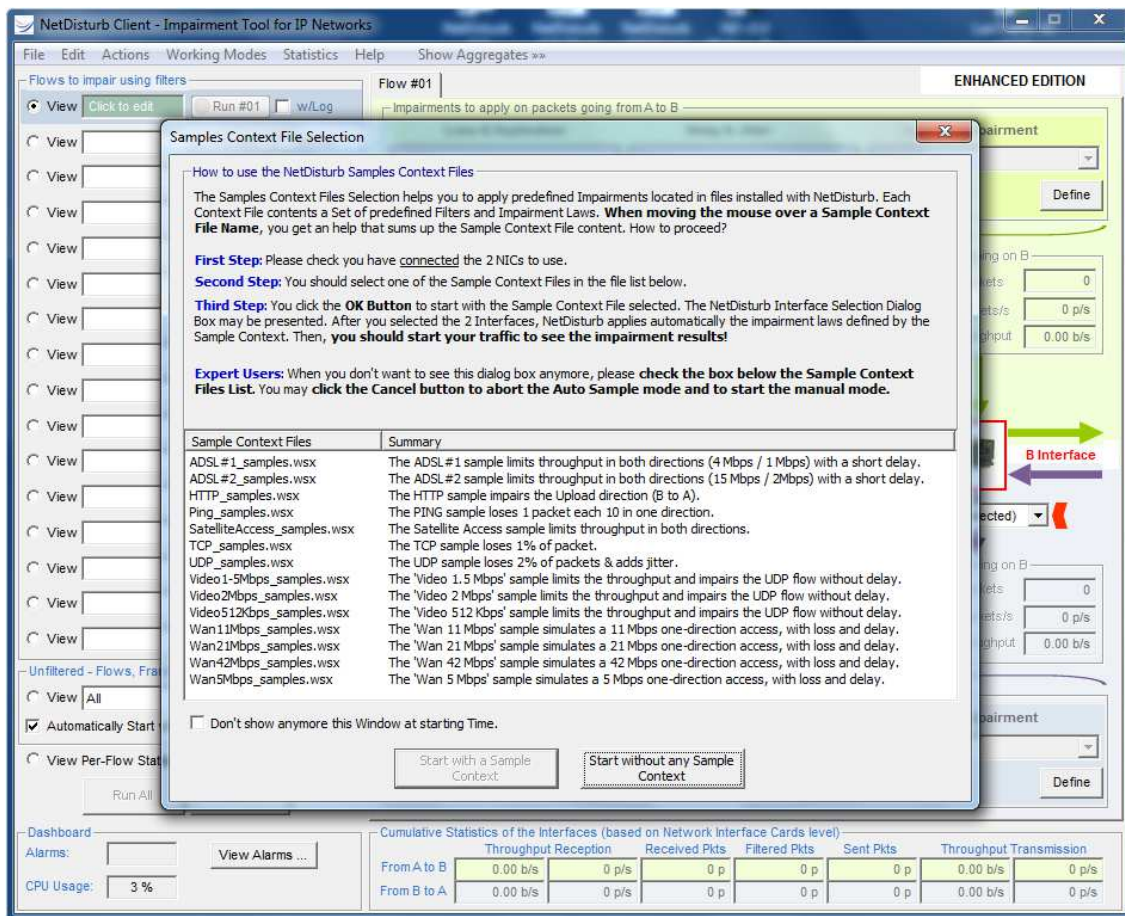

For **NetDisturb Expert Users**: to avoid the Automatic Sample mode dialog at startup, select the box on the bottom of the window and click 'Cancel'.

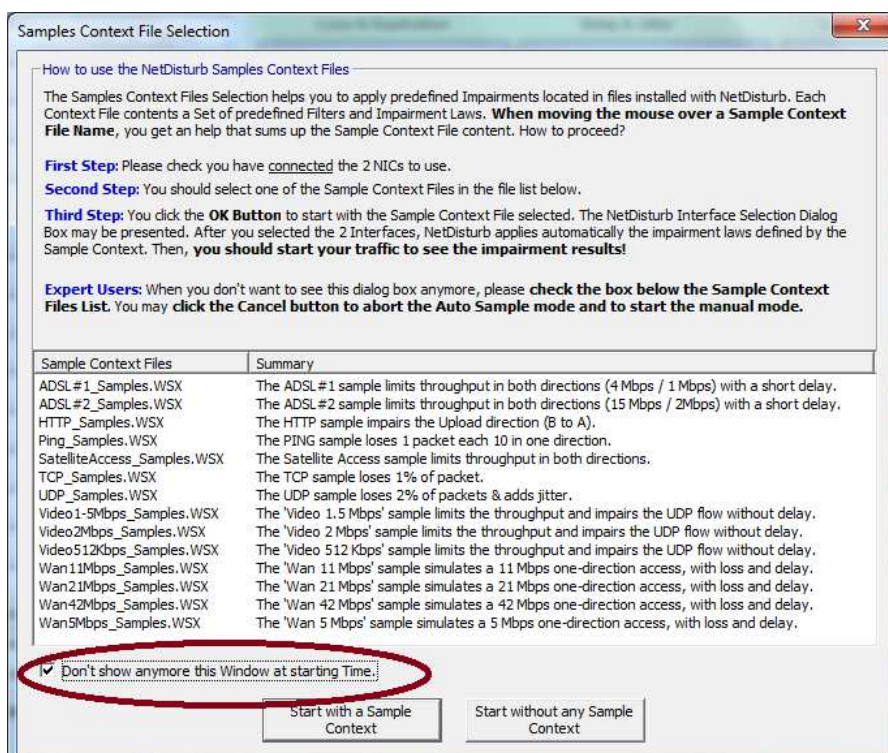

Select the sample context file that fulfills your traffic. For first time users, it is recommended to select the Ping_Samples.

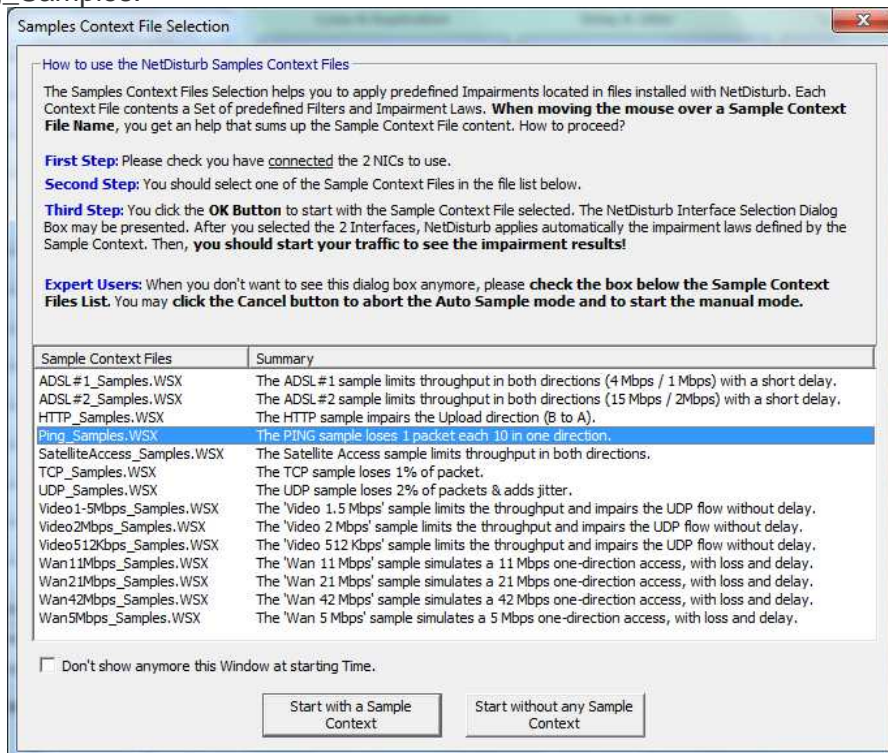

Click 'Start with a Sample Context' to access the NIC selection:

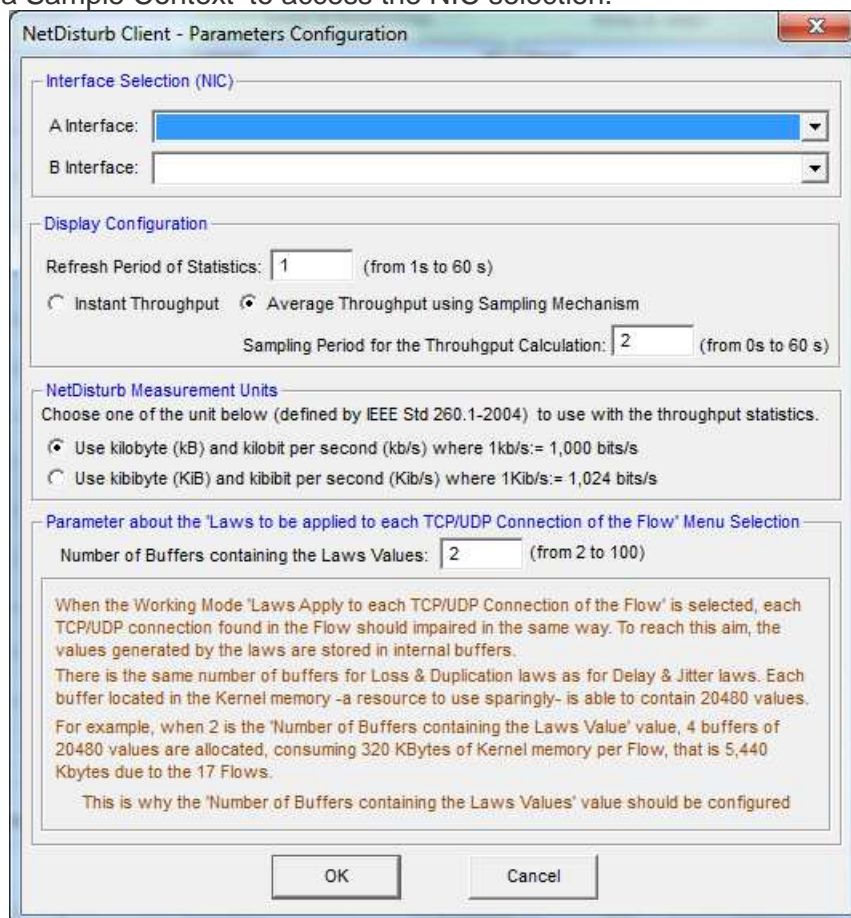

Select the 2 NICs to use:

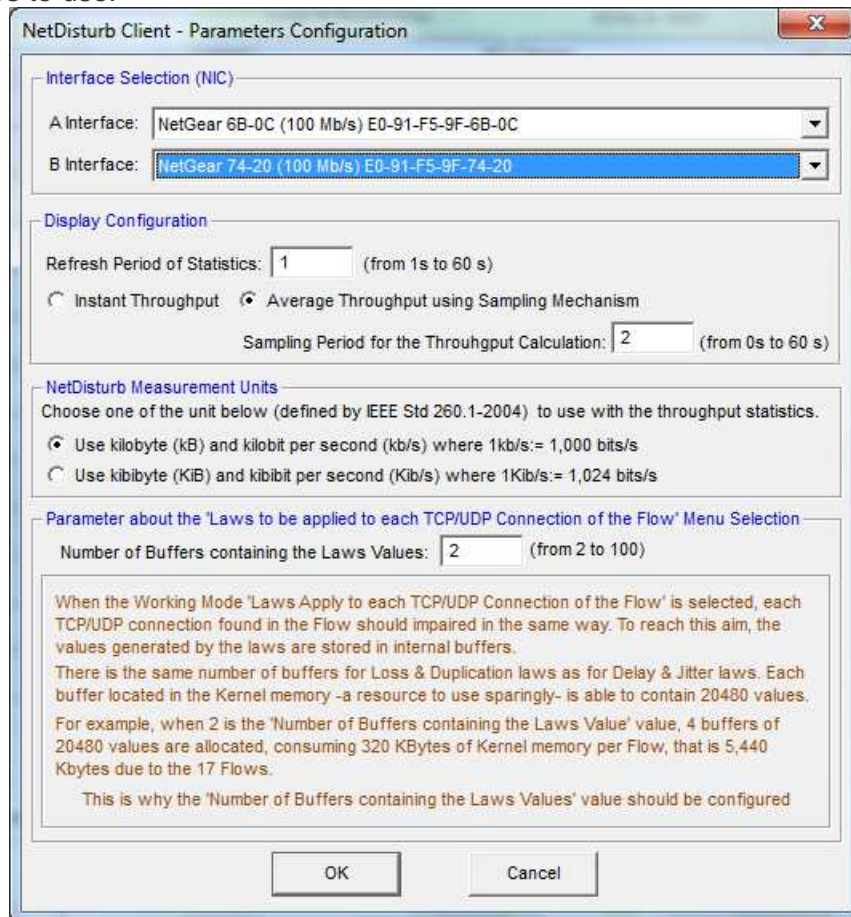

Click OK to start the impairment:

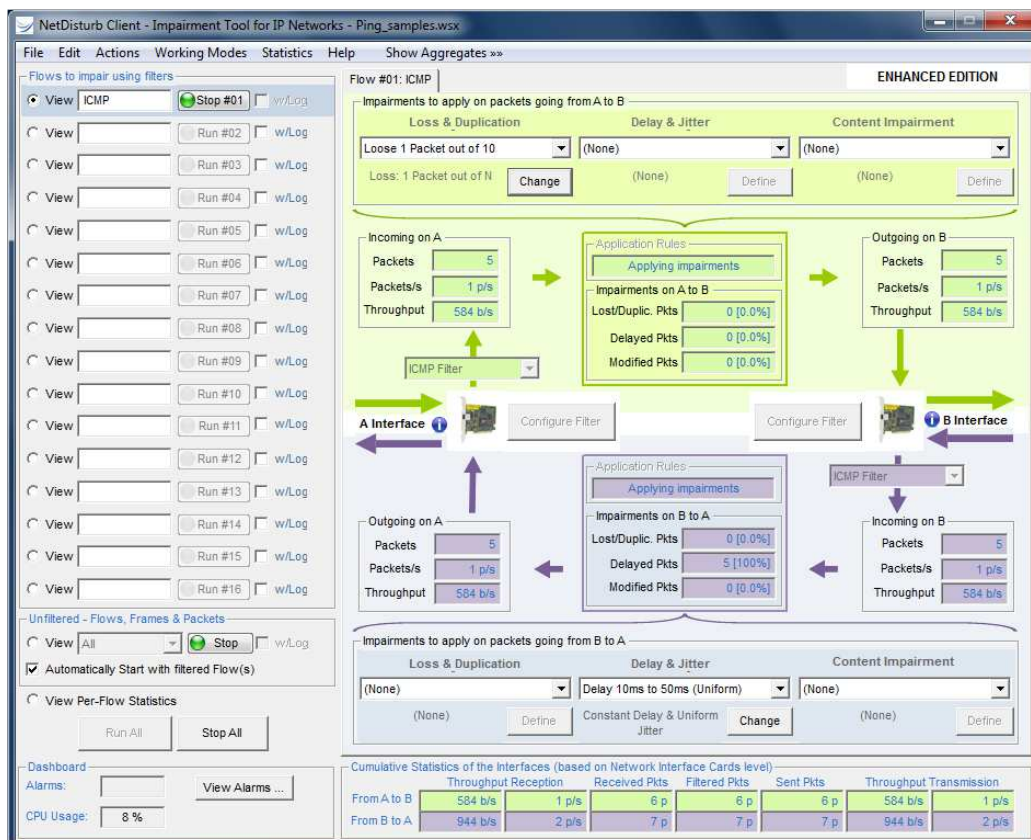

6.4.2.2 NetDisturb Client startup in Manual Mode

The default connection parameters used to exchange between **NetDisturb Client** and **NetDisturb Server** are:

- **NetDisturb Server IP address or Host Name = 127.0.0.1**
(127.0.0.1 = default local IP address if the **NetDisturb Server** and the **NetDisturb Client** are installed on the same machine).
- **HTTP Port Number = 8080**

*You may also start the **NetDisturb Client's** part alone, to connect to a remote **NetDisturb Server**.*

*To start the **NetDisturb Client** alone, use the Windows start menu:*

Start ► All Programs ► NetDisturbv6.0 ► NetDisturb Client

*When **NetDisturb Client** starts, it will ask you to enter the parameters to connect to the **NetDisturb Server** machine:*

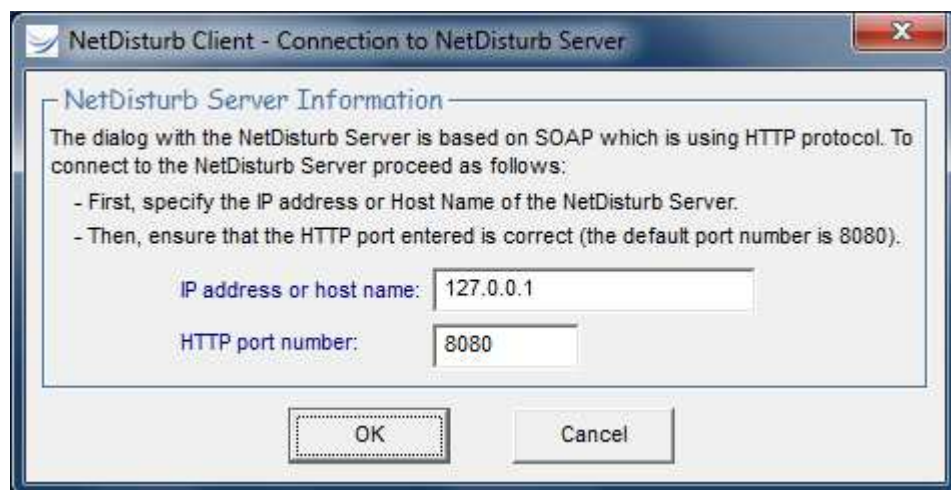

*On the first run, there is no Interface defined. **NetDisturb Client** will tell you how to configure those 2 interfaces.*

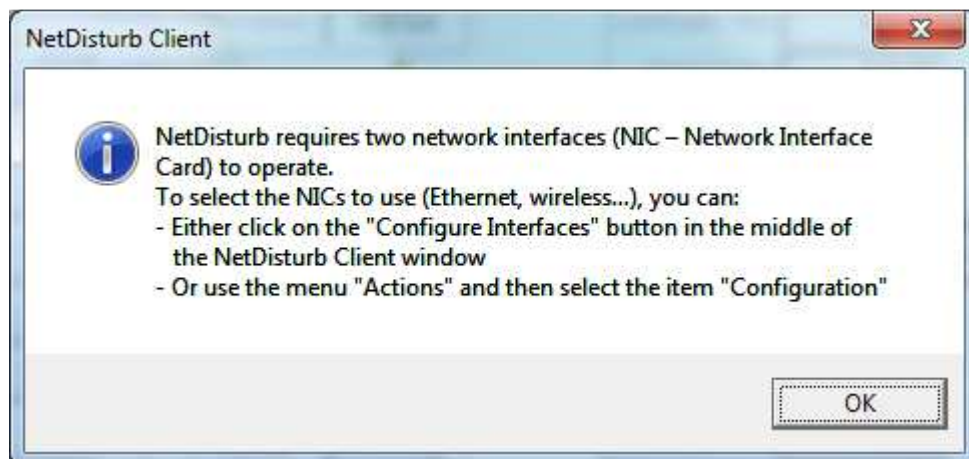

Click “OK” and the **NetDisturb Client** main window will appear:

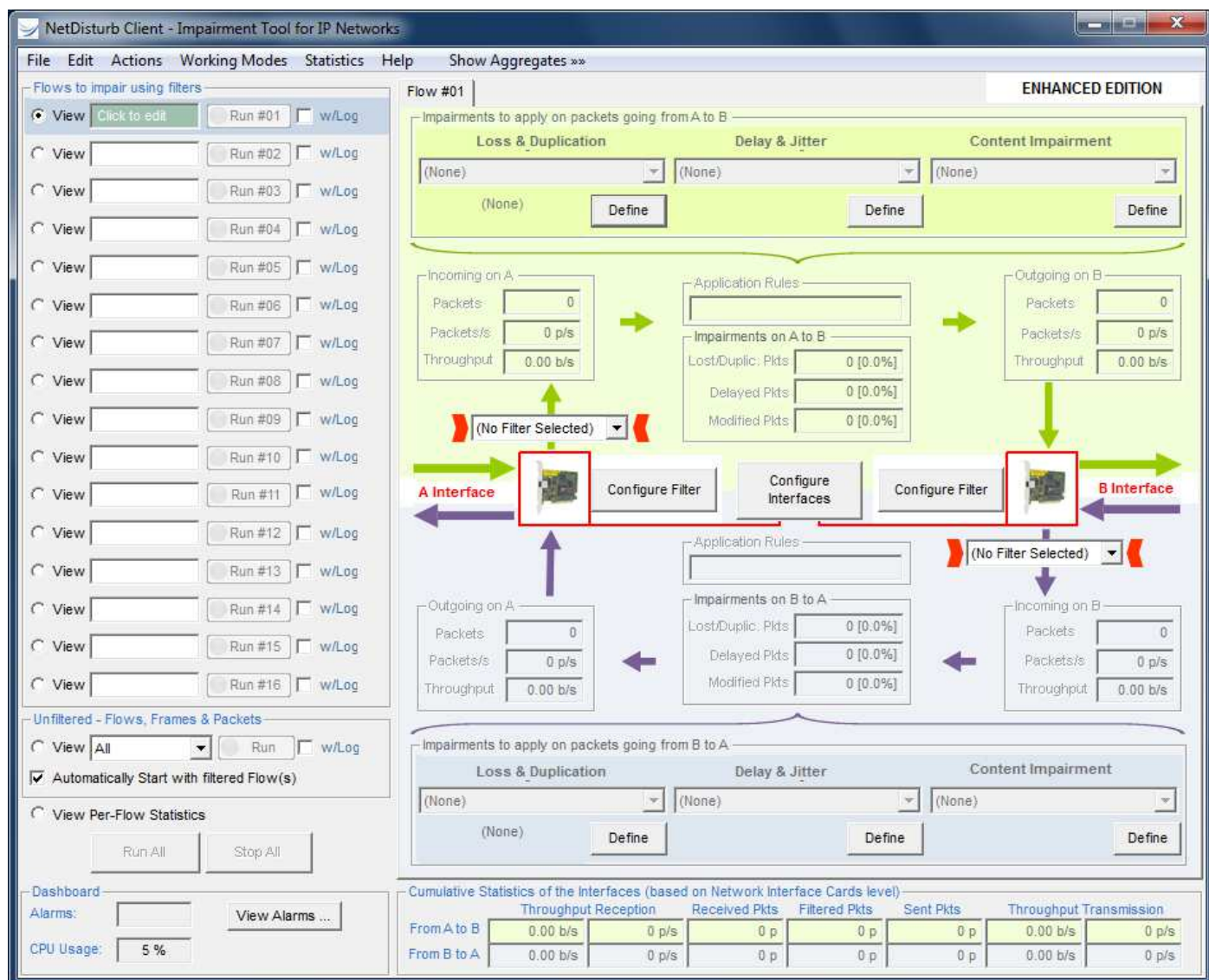

Then, you need to select the NICs (interface A and interface B) that the **NetDisturb** Server is going to use.

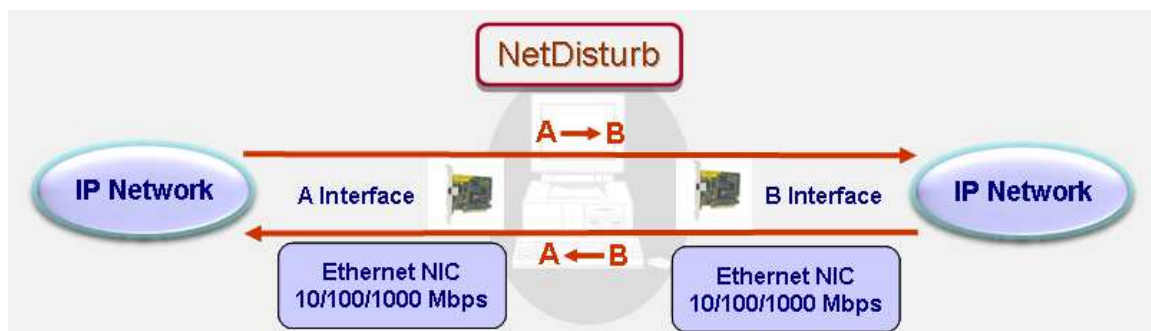

Select "Configuration" in the Actions menu:

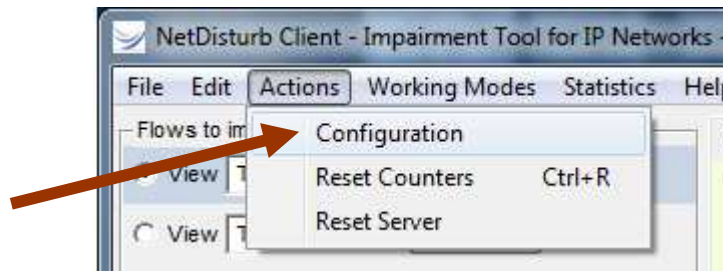

or click on the "Configure Interfaces" button located in the main window:

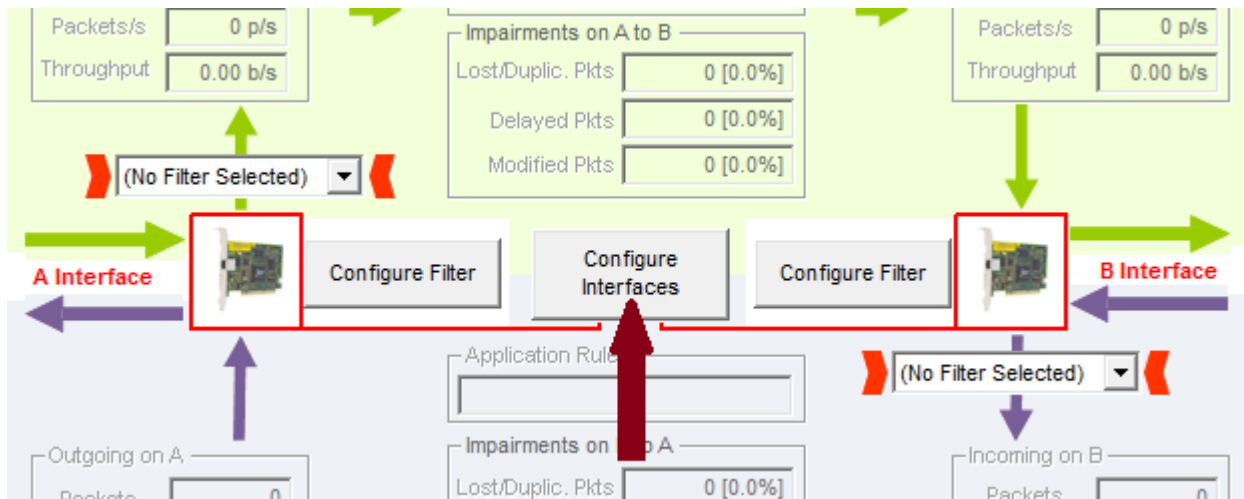

Then the parameters configuration window is displayed:

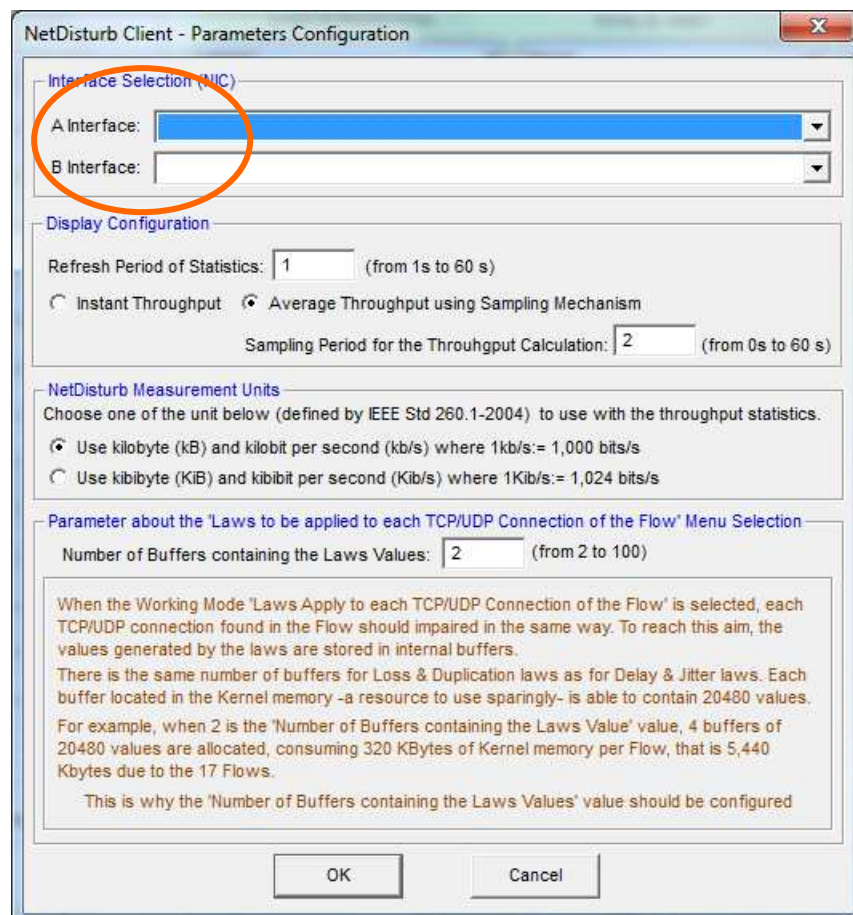

At the bottom of this window in the "Interface Selection" part, select one NIC for Interface A and another NIC for the Interface B, and then confirm with "OK".

You should see in the combo-box (Interface A or Interface B) all available and operational NICs. If you don't see any NICs, please follow the steps below:



- Verify that your NICs are installed and operational.
- Enable the needed NICs.
- Stop the **NetDisturb Client**.
- Stop the **NetDisturb Server**.
- Reboot your system if necessary.
- Start the **NetDisturb Server**.
- Start the **NetDisturb Client**.

Then you should see your installed NICs in the Interface A and B combo-boxes (see the example below):

NetDisturb Client - Parameters Configuration

Interface Selection (NIC)

A Interface: NetGear 6B-0C (1000 Mb/s) E0-91-F5-9F-6B-0C

B Interface: NetGear 74-20 (1000 Mb/s) E0-91-F5-9F-74-20

Display Configuration

Refresh Period of Statistics: 1 (from 1s to 60 s)

☐ Instant Throughput ☒ Average Throughput using Sampling Mechanism

Sampling Period for the Throughput Calculation: 2 (from 0s to 60 s)

NetDisturb Measurement Units

Choose one of the unit below (defined by IEEE Std 260.1-2004) to use with the throughput statistics.

☒ Use kilobyte (kB) and kilobit per second (kb/s) where 1kb/s:= 1,000 bits/s

☐ Use kibibyte (KiB) and kibibit per second (Kib/s) where 1Kib/s:= 1,024 bits/s

Parameter about the 'Laws to be applied to each TCP/UDP Connection of the Flow' Menu Selection

Number of Buffers containing the Laws Values: 2 (from 2 to 100)

When the Working Mode 'Laws Apply to each TCP/UDP Connection of the Flow' is selected, each TCP/UDP connection found in the Flow should impaired in the same way. To reach this aim, the values generated by the laws are stored in internal buffers.

There is the same number of buffers for Loss & Duplication laws as for Delay & Jitter laws. Each buffer located in the Kernel memory -a resource to use sparingly- is able to contain 20480 values.

For example, when 2 is the 'Number of Buffers containing the Laws Value' value, 4 buffers of 20480 values are allocated, consuming 320 KBytes of Kernel memory per Flow, that is 5,440 Kbytes due to the 17 Flows.

This is why the 'Number of Buffers containing the Laws Values' value should be configured

OK Cancel

As soon as the configuration is done, the **NetDisturb** Server recognizes "Interface A" and "Interface B" as shown below.

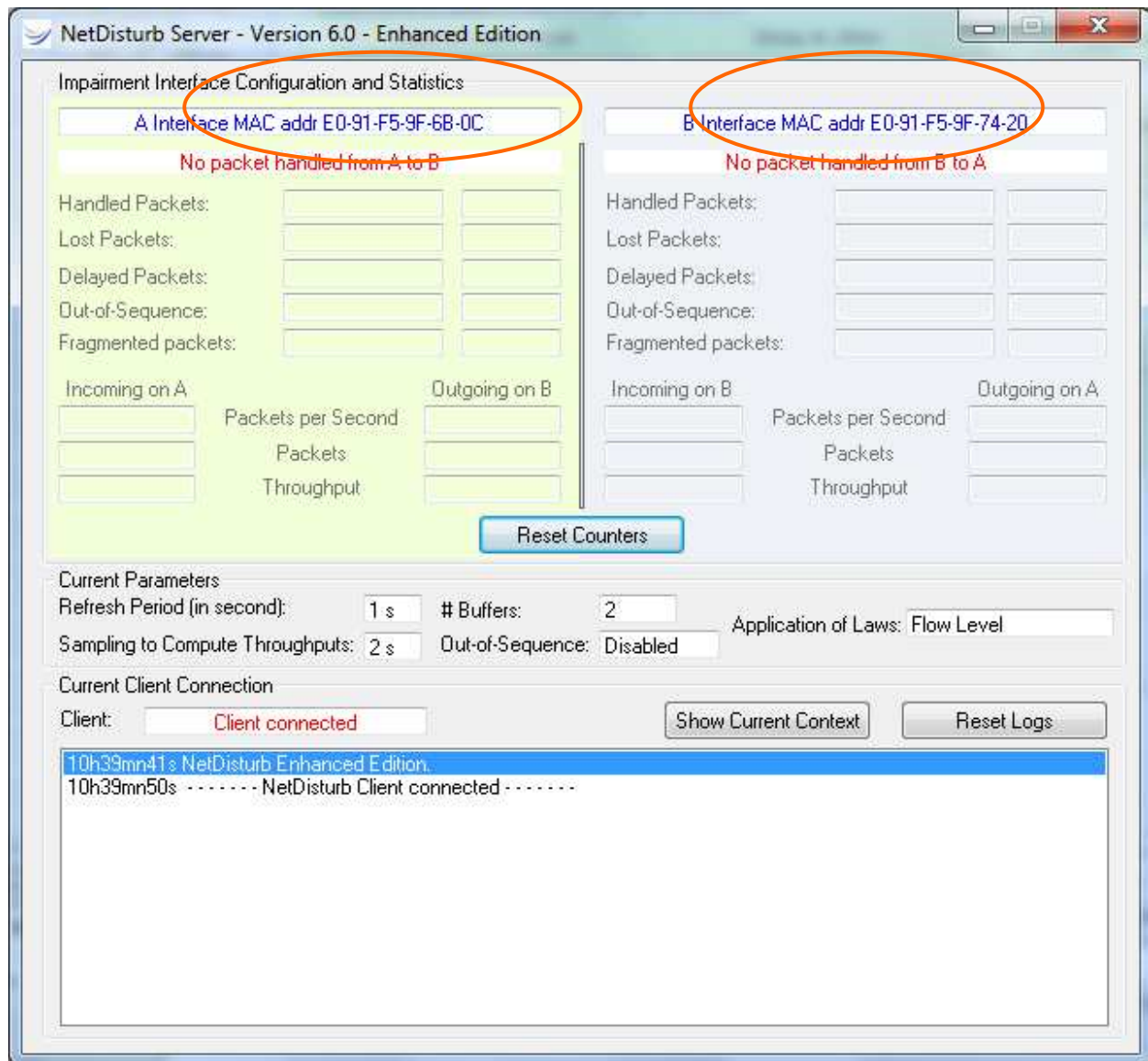

NetDisturb Server configured with two Ethernet NICs (A and B)

The MAC Addresses of the selected interfaces are also displayed in the **NetDisturb Client** window by clicking on the **i** symbol of each interface:

NetDisturb Client - Impairment Tool for IP Networks

Flow #01 | **ENHANCED EDITION**

Impairments to apply on packets going from A to B:

- Loss & Duplication: (None) Define
- Delay & Jitter: (None) Define
- Content Impairment: (None) Define

Incoming on A: Packets: 0, Packets/s: 0 p/s, Throughput: 0.00 b/s

Application Rules: Impairments on A to B: Lost/Duplic: Pkts: 0 [0.0%], Delayed Pkts: 0 [0.0%], Modified Pkts: 0

Outgoing on B: Packets: 0, Packets/s: 0 p/s, Throughput: 0.00 b/s

(No Filter Selected)

A Interface: E0 91 F5 9F 6B 0C

B Interface: E0 91 F5 9F 74 20

Configure Filter

Rules: Impairments on B to A: Lost/Duplic: Pkts: 0 [0.0%], Delayed Pkts: 0 [0.0%], Modified Pkts: 0

Outgoing on A: Packets: 0, Packets/s: 0 p/s, Throughput: 0.00 b/s

Incoming on B: Packets: 0, Packets/s: 0 p/s, Throughput: 0.00 b/s

Impairments to apply on packets going from B to A:

- Loss & Duplication: (None) Define
- Delay & Jitter: (None) Define
- Content Impairment: (None) Define

Unfiltered - Flows, Frames & Packets

View: All Packets Run w/Log

Automatically Start with filtered Flow(s)

View Per-Flow Statistics

Run All Stop All

Dashboard

Alarms: View Alarms ...

CPU Usage: 9 %

Cumulative Statistics of the Interfaces (based on Network Interface Cards level):

	Throughput Reception	Received Pkts	Filtered Pkts	Sent Pkts	Throughput Transmission
From A to B	0.00 b/s	0 p/s	0 p	0 p	0.00 b/s
From B to A	0.00 b/s	0 p/s	0 p	0 p	0.00 b/s

NetDisturb Client with two Ethernet NICs configured

6.5 Detailed Description of the Server and Client Startup

6.5.1 The NetDisturb Server Startup Modes

The level of provided functionalities depends on the availability or not of the **NetDisturb** driver. If the **NetDisturb** driver is lacking, a message warns the user. In that case it is possible to continue in the “restricted mode” where only a few functions are available.

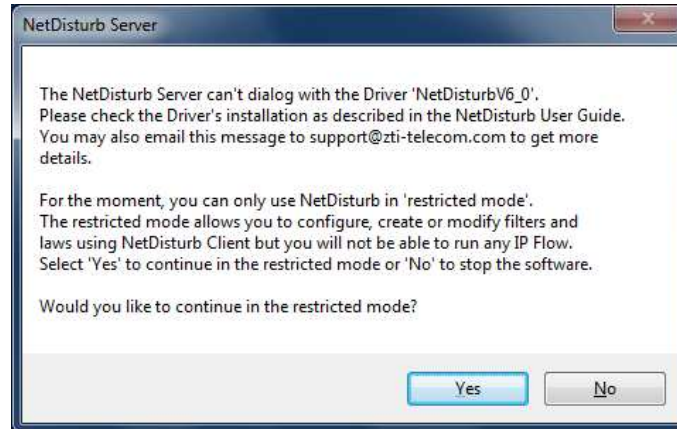

6.5.2 The NetDisturb Client Startup Options

When starting the **NetDisturb Client**, the Connection to Server parameters window is displayed.

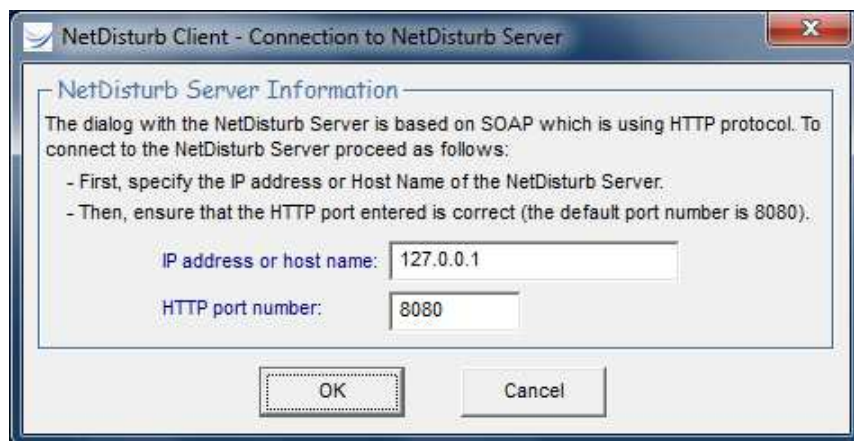

This parameters window is made of two sections:

The **NetDisturb** Client needs the following information in order to connect to the **NetDisturb** Server:

- The **NetDisturb** Server IP address
- The **NetDisturb** Server HTTP port number

In case of a connection failure (if one of the parameters is invalid), an error window pops up. To go back to the identification window, just click on the OK button.

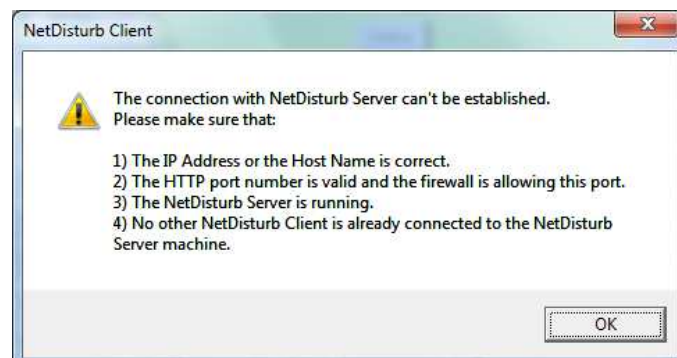

Part 7 Using the NetDisturb Client

The **NetDisturb** Client is the main **NetDisturb** User Interface.

With **NetDisturb** Client you can:

- ⇒ Select packet stream to process and configure impairments to apply,
- ⇒ Run / Stop traffic following the configured impairments,
- ⇒ Open, save... contexts,
- ⇒ Configure the **NetDisturb** Server and **NetDisturb** driver.

All parameters entered in the **NetDisturb** Client are automatically transmitted to the **NetDisturb** Server.



To use **NetDisturb**:

- ⇒ **First run NetDisturb Server**
- ⇒ **Then run NetDisturb Client**

7.1 The NetDisturb Client Main Window

The **NetDisturb** Client main window is displayed after client identification. Traffic and impairment representation on the Client main window is based on the following scheme:

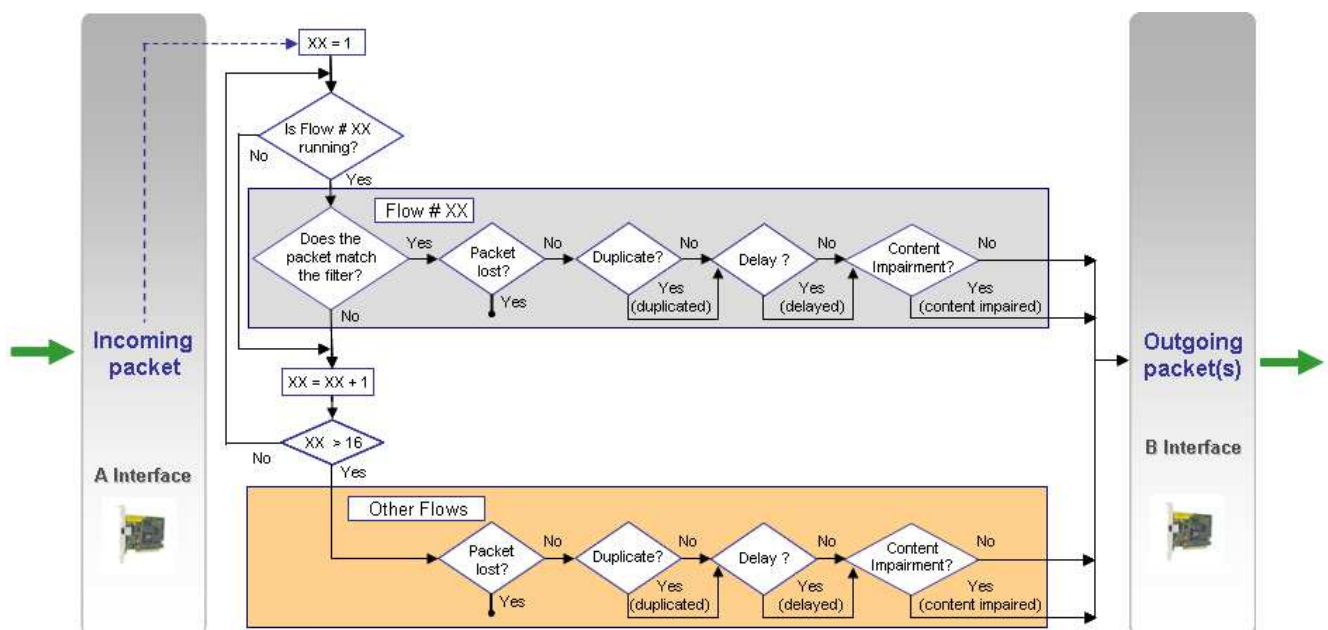

Treatments synoptic for selected packets in a flow from A to B
(B to A direction may be configured from the same manner, but isn't shown on this scheme)

The **NetDisturb** Client main window is composed of five areas:

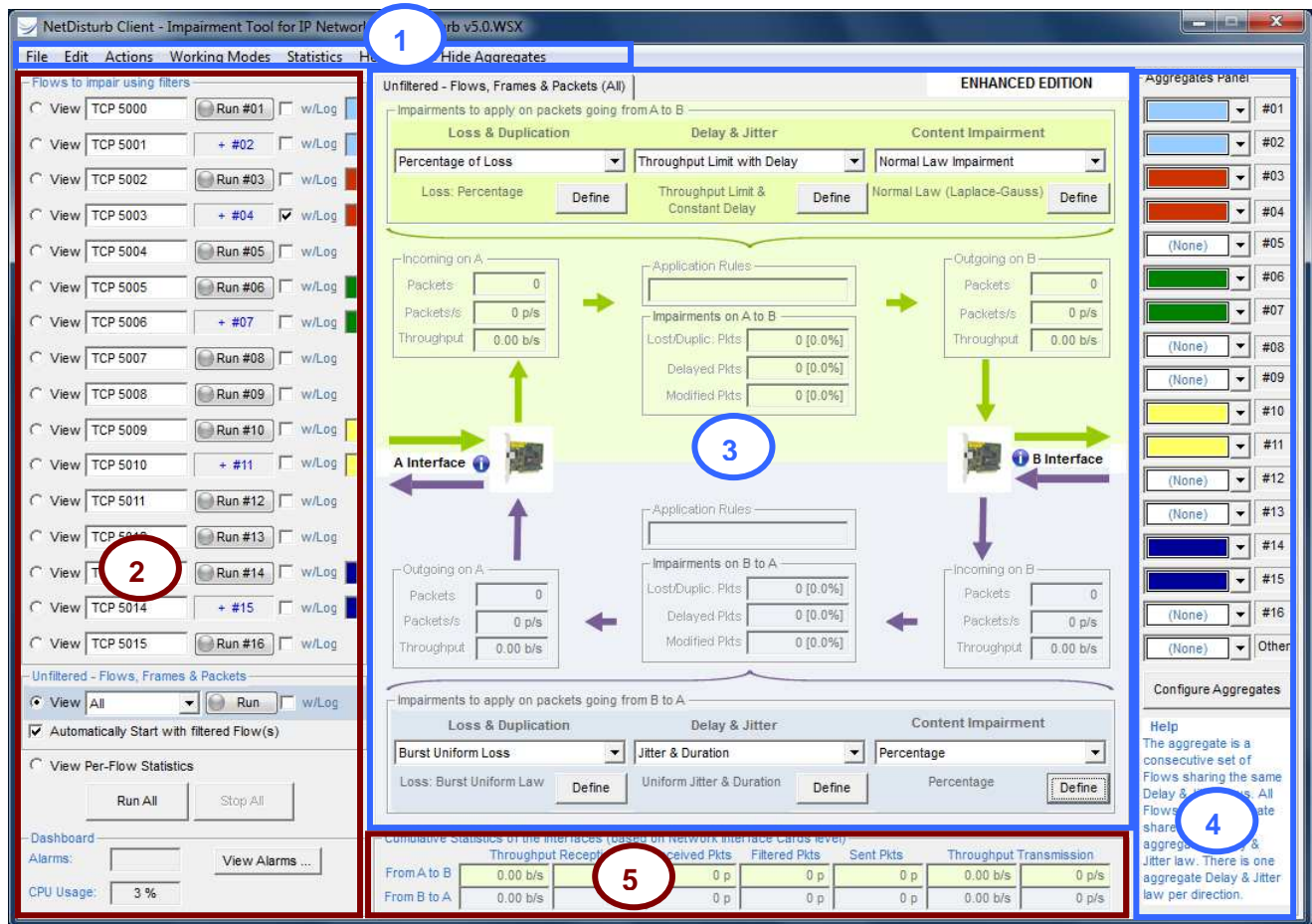

- (1) The menu is a standard application menu.
The items of the menu are detailed in paragraph 7.2 Menu Description.
- (2) This area contains several objects:
 - 'Flows to impair using filters' area with for each flow from 01 to 16:
 - * View button: to display the characteristics of the selected flow in (3)
 - * Text box: to enter the name of the flow
 - * "Run #xx / Stop #xx" button: to start and stop the flow
 - * "w/Log" checkbox: to trace the packets and events per flow (Enhanced Edition only)
 - * Colored plot: to indicate if the flow belongs to an aggregate
 - The 'Unfiltered Flows, Frames, Packets, etc.' object allows you to apply specific loss, delay laws and content impairment laws to non-previously filtered packets
 - The "View-Per-Flow Statistics" magnify summarizes the flows #01 to #16 and the 'Unfiltered Flows, Frames, Packets' impaired without using the filters.
 - "Run All" and "Stop All" buttons: to start and stop all flows at the same time.
 - "Dashboard": It includes 'Alarms' returned by the NIC drivers or by the NetDisturb driver when memory errors occur. The CPU usage value is provided for information.

These areas are explained in paragraph 7.3.

- (3) This central-part shows traffic statistics for each Flow #01 to #16 or the 'Unfiltered Flows, Frames, Packets, etc.'. It is used to create, delete and modify loss/duplication laws, delay/jitter laws, content impairment laws or IP filters.
- (4) The 'Aggregates' area allows you to define up to 8 aggregates (an aggregate is a consecutive set of Flows sharing the same Delay & Jitter law). An aggregate is defined with a color and a Delay & Jitter law can be defined for each direction ($A \rightarrow B$ and/or $B \rightarrow A$).
- (5) The total synthesis area is a reference area where statistics information is presented.

7.2 Menu Description

7.2.1 File Menu

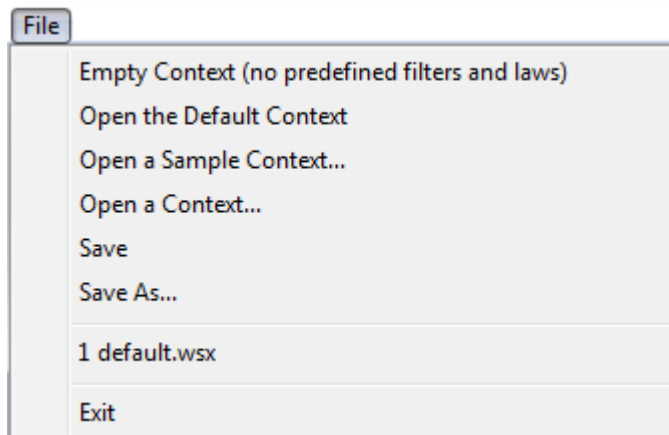

In order to keep the parameters configuration for further tests sessions, the **NetDisturb** Client and Server use context files. The context files are saved with the **.wsx** extension. They are usually saved in the **NetDisturb** Client directory.

A context file contains:

- The impairment parameters (selected filter & laws),
- The configuration values.

The default context is opened at each run of the **NetDisturb** Client. The most recent files list is kept from sessions to sessions.

7.2.1.1 File/Empty Context (no predefined filter and laws)

This command opens an empty context (no impairment parameters i.e. no laws, no filter). Only the default values are set (see paragraph 10.1), but the NIC selection is kept.

7.2.1.2 File/Open the Default Context

This command opens the default context installed with NetDisturb (**default.wsx**) from the NetDisturb Client directory.

7.2.1.3 File/Open a Sample Context...

This command allows you to open one of the sample contexts presented at launch time. These contexts should be left in the NetDisturb Client directory.

7.2.1.4 File/Open a Context...

This command allows you to open an existing context file (.WSX files). The older version contexts are imported silently.

7.2.1.5 File/Save

This command allows you to save the parameters and laws in a context file (.WSX file). The contexts saved by this version can't be used by an older version of **NetDisturb**.

7.2.1.6 File/Save as...

This command allows you to save parameters and laws in a context file, which name is requested in a standard dialog box. The contexts saved by this version can't be used by an older version of **NetDisturb**.

7.2.1.7 File/Recent Files

The 8 most recent files used are displayed at this place.

7.2.1.8 File/Exit

This command stops the **NetDisturb** Client. If changes were made you get the opportunity to save them in a context file.

7.2.2 Edit Menu

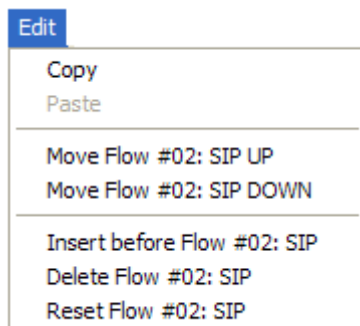

The edit menu helps to handle the Flows.

7.2.2.1 Edit/Copy

The Copy item makes a copy of the current Flow into memory for further use. Copy includes the current selected filter, Loss & Duplication Law, Delay & Jitter Law and Content Impairment Law for the both directions. The Flow mnemonic is also concerned.

7.2.2.2 Edit/Paste

The Paste item changes the current Flow parameters by the previously memorized Flow parameters (use of the previous Copy command). It applies to the Filter, the Loss & Duplication Law, the Delay & Jitter Law and Content Impairment Law for the both directions, and to the Flow mnemonic name.

7.2.2.3 Edit/Move xxx Up

The Move Up item moves the selected flow to one position up. The Move Up item includes the item's mnemonic on which the operation applies. For example 'Move Flow #03 Up' switches Flow #03 with Flow #02, where the content of Flow #03 is moved into the second item, while the content of Flow #02 is moved into the third position. The Flow mnemonic is also concerned.

7.2.2.4 Edit/Move xxx Down

The Move Down item moves the flow location to one position down. The Move Down item includes the item's mnemonic on which the operation applies. For example 'Move Flow #04 Down' switches Flow #04 with Flow #05, where the content of Flow #04 is moved into the fifth position, while the content of Flow #05 is moved into the fourth position. The Flow mnemonic is also concerned.

7.2.2.5 Edit/Insert before xxx

The 'Insert before ...' item makes a room available at current item location, whose mnemonic is added. The items located after the current item move one position down; this includes the current item. The current item becomes empty. The 16th item is lost. If the current item is the 16th, no change appends to the 15th previous but the current – the 16th - is reset.

7.2.2.6 Edit/Delete xxx

The 'Delete before ...' item deletes the current item and moves the lower items to one position up. The 16th item becomes empty.

7.2.2.7 Edit/Reset xxx

The 'Reset before ...' item set the content of the current item with default values. The Flow mnemonic is empty.

7.2.2.8 Edit menu and the Aggregates



The aggregate configuration of a Flow is not changed by an action from the Edit menu.

7.2.3 Actions Menu

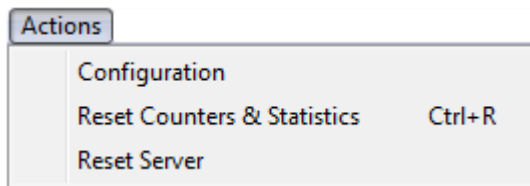

7.2.3.1 Actions/Configuration

Select the "Configuration" item in the Actions menu to display the Parameters Configuration window:

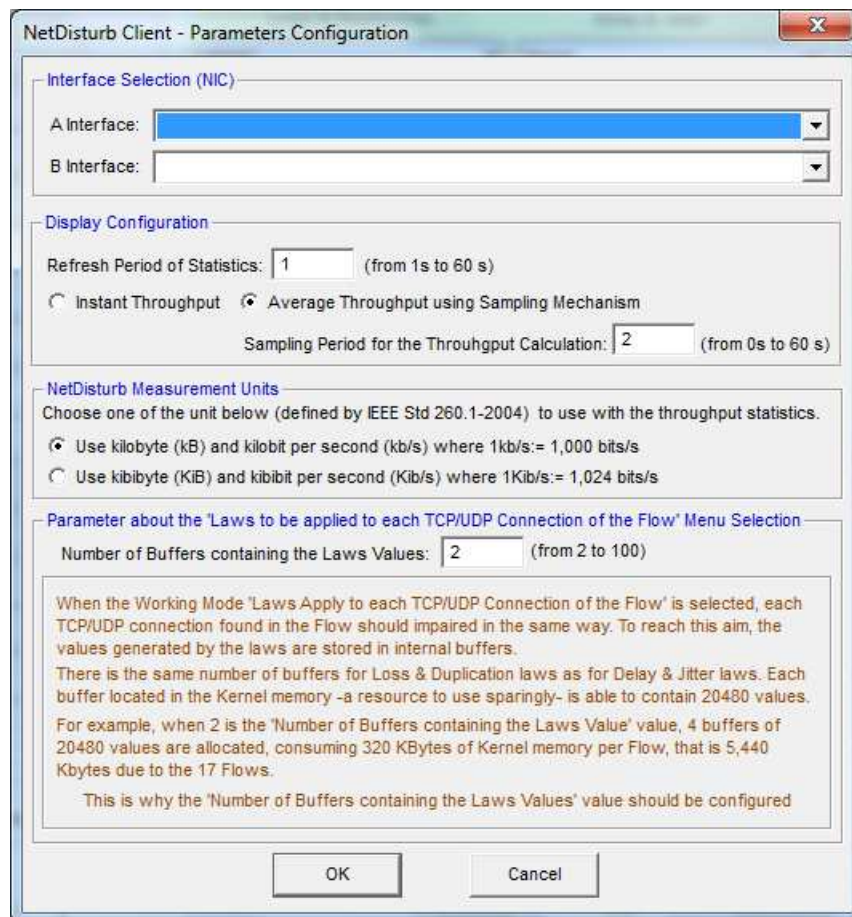

This window is divided in four parts: Display configuration, Measurement Units, Parameter about the 'Laws apply to each TCP/UDP connection of the Flow' selection and Interface Selection.

⇒ Interface selection

This section allows you to select the Ethernet NICs to use as A Interface and B Interface.

⇒ Display configuration

From this section you can:

- Define the refresh period for the display of GUI's counters
- Define the sampling period for the throughput calculation
- Define the way the throughput will be processed (instant or average). The average throughput is based on the latest x seconds statistics (x is the sampling period). Instant computing means computing with value of the latest second.



Define an average throughput with a sampling period of 0 allows you to obtain an average throughput on the whole period of the **NetDisturb** use (since the last Reset).

⇒ Parameters applying to measurement units

- Use kilobit: in this case a kilobit/s (kb/s) is equal to 1,000 bits/s.

Display	Meaning
10 b/s	10 bits per second
1 kb/s	1 Kilo bits per second (1,000 b/s)
1 Mb/s	1 Mega bits per second (1,000,000 b/s)
1 Gb/s	1 Giga bits per second (1,000,000,000 b/s)
1 Tb/s	1 Tera bits per second (1,000,000,000,000 b/s)
1.23^65	1.23 x 10^65 bits per second

- Use kibibit: in this case a kibibit/s (Kib/s) is equal to 1,024 bits/s.

Display	Meaning
10 b/s	10 bits per second
1 Kib/s	1 Kibibits per second (1,024 b/s)
1 Mib/s	1 Mibibits per second (1,048,576 b/s)
1 Gib/s	1 Gibibits per second (1,073,741,824 b/s)
1 Tib/s	1 Tibibits per second (1,099,511,627,776 b/s)
1.23^65	1.23 x 10^65 bits per second

⇒ Parameter about the 'Laws apply to each TCP/UDP connection of the Flow' selection

This parameter (number of buffers containing the law values) is used when the following working mode is selected: "Laws apply to each TCP/UDP connection of the Flow" (see paragraph 7.2.4.2), i.e. each TCP/UDP connection found in the Flow should be impaired in the same way. To reach this goal, the values generated by the laws are stored in internal buffers. There is the same number of buffers for the Loss & Duplication laws as for the Delay & Jitter laws. Each buffer located in the kernel memory of the NetDisturb Server machine – a resource to use sparingly, is able to contain 20,480 values.

*The number of buffers defines the number of values (delay or loss) kept by the **NetDisturb** driver and used for each **Connection of a Flow**.*

One buffer contains 20,480 values and the minimum number of buffers is 2.



*With this working mode, the **NetDisturb** Server generates delay and loss values as much as the **NetDisturb** driver can keep.*

*When the **NetDisturb** driver detects a new flow, it gets its own pointer to loss and delay values exclusive of the other flows. This pointer starts at the beginning of the set of values. In case of connection with a large number of packets, the pointer increases fast; when connections have few packets their pointer increases slowly. When the pointer reached the latest value, it restarts at the beginning in a circular way.*



Content Impairment Laws are not concerned by the working modes.

7.2.3.2 Actions/Reset Counter & Statistics

The Reset Counter & Statistics impacts both the local Client and Server counters. All statistical counters and percentages are set to 0.

7.2.3.3 Actions/Reset Server

The Reset Server item stops the Server Part. When the Server stops, the **NetDisturb** driver is stopped too. Then the Client is closed and you should restart the **NetDisturb** Server and Client manually.



*To stop and free pending packets, you should reset the server.
When you stop the Flow, pending packets remain in the output queue.*

7.2.4 Working Modes Menu

Working Modes	
<input type="checkbox"/>	Enable Out-of-Sequence Packets (Internet-like)
<input checked="" type="checkbox"/>	Disable Out-of-Sequence Packets (Ethernet-like)
<input checked="" type="checkbox"/>	Laws to be applied to the Flow
	Laws to be applied to each TCP/UDP Connection of the Flow
<input checked="" type="checkbox"/>	Enable Automatic Samples mode at Startup
	Disable Automatic Samples mode at Startup

The impairments may introduce changes in the packet sequence. It is an option to keep the packet sequence or not.

The **NetDisturb** driver analyzes the IP packets to split them into the connection they belong to. This mode makes possible to apply the same impairment values to each packet of each connection, e.g. to loose the third packet of each connection for example.

7.2.4.1 Working Modes:: Enable & Disable Out-of-Sequence Packets

One of the Ethernet characteristics is to keep packets received in order. Internet hasn't this constraint regarding the packet ordering: some packets can use one way while others another one, with the consequence the receiver may get packets unordered.

The **NetDisturb** Driver can simulate an Internet network or can react as Ethernet does.

How **NetDisturb** creates an out-of-sequence case?

It may append a delay applied to one packet makes this packet to be sent before previous ones, because the delay to apply to the latest packet is smaller than the inter-packet delay and the delay applied to older packets are reduced to be sent before the new packet.

In such case, what's happening when the Disable Out-of-Sequence Packets is selected?

When a packet should be sent before previous ones and the Out-of-Sequence option is disabled, the packets remain in order. The delay of the older packets is changed to take into account the delay of this new packet i.e. all older packets in the queue get the same *time-to-send* value that the new packet. When the *time-to-send* is reached, all packets are sent in order, creating a burst of packets when the queue is big.

7.2.4.2 Working Modes:: Laws apply to the Flow or to each TCP/UDP Connection of the Flow

- **Laws to be applied to the Flow**

When the 'Laws Apply to the Flow' option is selected, every packet matching the Filter requirements is considered belonging to the same flow. Processing is carried out in "continue". When you define to loose 1 packet on 3, the third received packet is lost, whatever the TCP/UDP connection it belongs to.

- **Laws to be applied to each TCP/UDP connection of the Flow**

When this option is selected, the **NetDisturb** driver analyses each IP packet trying to put the IP packet into a TCP or UDP connection by using the following parameters: protocol, IP addresses and port numbers. If the connection doesn't exist, a new one is created.

Let's take the same example as above: loose 1 packet on 3.
In that case, the third packet of each TCP or UDP connection will be lost.
Up to 10,000 connections can be handled simultaneously.

A flow disappears automatically when the TCP connection is closed and after a configurable timer for the UDP connections.

This timer is configurable in the Registry parameters of the **NetDisturb** driver.

7.2.4.3 Working Modes:: Enable & Disable Automatic Samples Mode at Startup

For new Users of **NetDisturb** the Automatic Samples Mode give a list a context file with predefined characteristics. It automates the NIC selection and starts the selected context file automatically. This helps the first users of **NetDisturb** to make basic tests such as Ping, TCP, UDP, etc.

- **Enable Automatic Sample mode at Startup**

When the Automatic Mode is selected, **NetDisturb** Client starts by listing of predefined contexts. After the user selected the context to use, **NetDisturb** Client offers to define the NIC to use. The filters and the impairment laws apply as soon as the NICs are defined. The user should generate the traffic in accordance to the selected sample file to get the impairment results. When the user stops the context, **NetDisturb** Client comes back in normal mode. The Samples context files are read-only files.

Each Samples context files is designed to help the new users by given the most useful laws:

Sample context file name	Description
Ping	The PING sample loses 1 packet each 10 in A to B direction, and adds a jitter between 10ms to 50 ms in the B to A direction.
TCP	The TCP sample loses 1% of packets in the A to B direction without adding any delay. There is no impairment in the B to A direction.
UDP	The UDP sample loses 2 % of packets and it adds a jitter between 100ms to 150ms in the A to B direction. There is no impairment in the B to A direction.
HTTP	The HTTP sample assumes the requests use the A to B direction i.e. the browser is connected to A Interface, and Server data use the B to A direction. It loses 1 % of packets in the B to A direction adding a delay between 50ms to 150ms.
SatelliteAccess	The Satellite Access sample simulates a standard satellite offer. It assumes a 2Mbps Download / 512 Kbps Upload throughput limit, with the 250 ms constant delay in both directions. A Interface is the Download direction and B Interface is the Upload one.

ADSL#1	The ADSL#1 sample assumes a 4Mbps Download / 1Mbps Upload throughput limit, a 25 ms delay in both directions. A Interface is the Download direction and B Interface is the Upload one.
ADSL#2	The ADSL#2 sample assumes a 15Mbps Download / 2Mbps Upload throughput limit, with a 25 ms delay in both directions. A Interface is the Download direction and B Interface is the Upload one.
Video512Kbps	The Video 512 Kbps sample assumes a one-direction UDP Video flow of 512 Kbps. The video packets are uniformly lost but no delay is inserted. A Interface is assumed to get the Video stream. B Interface is not impaired.
Video1-5Mbps	The Video 1.5Mbps sample assumes a one-direction UDP Video flow of 1.5 Mbps. The video packets are uniformly lost but no delay is inserted. A Interface is assumed to get the Video stream. B Interface is not impaired.
Video2Mbps	The Video 2Mbps sample assumes a one-direction UDP Video flow of 2 Mbps. The video packets are uniformly lost but no delay is inserted. A Interface is assumed to get the Video stream. B Interface is not impaired.
Wan5Mbps	The Wan 5 Mbps sample assumes a one-direction 5 Mbps access. There are 3 sets of laws that should be used per pair to reflect the real traffic.
Wan11Mbps	The Wan 11 Mbps sample assumes a one-direction 11 Mbps access. There are 3 sets of laws that should be used per pair to reflect the real traffic.
Wan21Mbps	The Wan 21 Mbps sample assumes a one-direction 21 Mbps access. There are 3 sets of laws that should be used per pair to reflect the real traffic.
Wan42Mbps	The Wan 42 Mbps sample assumes a one-direction 42 Mbps access. There are 3 sets of laws that should be used per pair to reflect the real traffic.

- **Disable Automatic Sample mode at Startup**

When the Automatic Mode is disabled, **NetDisturb** Client starts by loading the latest context file extracted for the Most Recent Used file (MRU). The 2 NICs to use are extracted from the registry. The user may change laws, starts Flows one per one, change NICs, handles aggregates, etc.

7.2.5 Statistics Menu



The **NetDisturb** Client statistics can be saved in a text file. The values saved are shown in the 'View Per-Flow Statistics' (see 7.3 for more details). They are saved at the same rate they are visually refreshed.

You can select the configuration dialog box to save the statistics of each Flow in the statistics file.

7.2.5.1 Statistics/Start

Start to save statistics into the file. An abstract of each selected connection (Filter name, Lost, Delay and Content Impairment law) is saved at the beginning of the file, followed by the list of statistics, one column per statistics.

Each following record gets the format:

Column separated by a tab	Comment
MM/DD/YYYY hh:mm:ss.mmm	Month/Day/Year Hour:Minute:Second.millisecond
#xx	Connection number
Statistic value	One value per selected statistic

When the statistics are saved, the file can be opened for reading but it can't be changed.

The throughput values are expressed in Kbps or Kibibit per second (more information is available in paragraph 7.2.3.1 Actions/Configuration).

7.2.5.2 Statistics/Stop

Stop to save statistics into the file. The file can be renamed or copied.

7.2.5.3 Statistics/Configuration

This option allows you to define various configuration parameters.

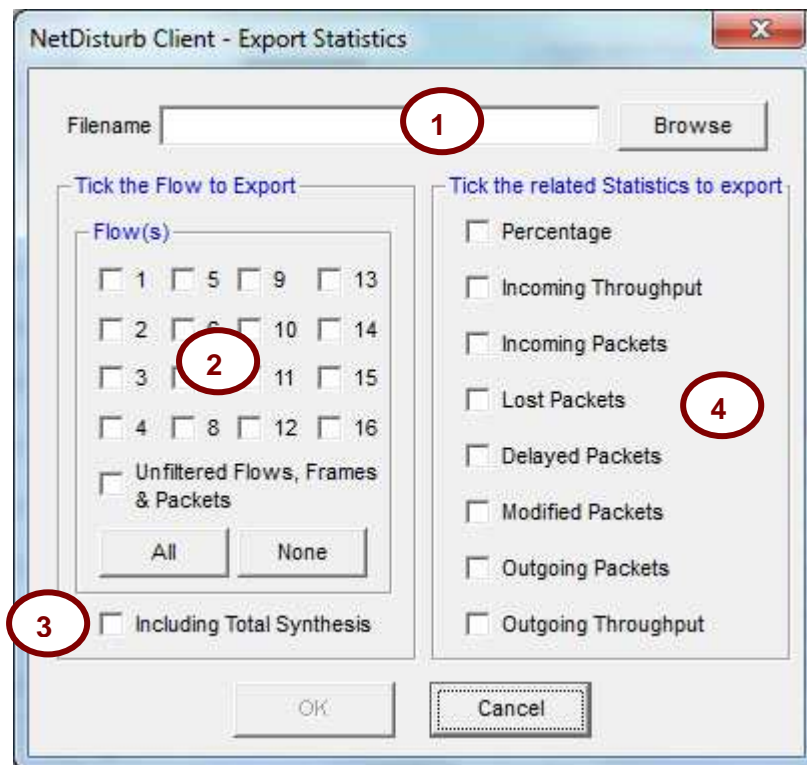

Statistics can start if at least the filename, one flow and one Statistics item are selected.

- **(1) Filename:** The filename edit box contains the target file name where statistics will be written. If the file still exists, it will be overwritten.
- **(2) Tick the Flow(s) to Export:** This section is used to select Flows to include into the statistics file. Flow #01 to Flow #16, plus the 'Unfiltered Flows, Frames, Packets, etc.' can be selected. The Total Synthesis **(3)** refers to the bottom part of the Client Windows (Part 7 in the detailed description 7.1).
- **(3) Include the Total Synthesis:** This option is used to add the total synthesis items into the data saved.
- **(4) Tick the related Statistics to export:** This section is used to select the statistic items to save.

7.2.6 Help Menu

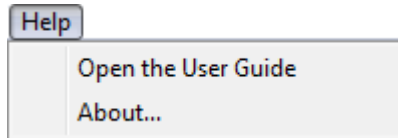

7.2.6.1 Help/Open the User Guide

This command opens the **NetDisturb** User Guide as a PDF file. So you need a PDF reader to view the contents.

7.2.6.2 Help/About

This command displays the version number and copyright of the software.

7.2.7 Hide or Show Aggregates Menu

This menu has two states:

File Edit Actions Working Modes Statistics Help Show Aggregates >>>

Or

File Edit Actions Working Modes Statistics Help <<< Hide Aggregates

By clicking on the 'Show Aggregates' menu, the **NetDisturb** Client window is enlarged on the right and shows the aggregates area:

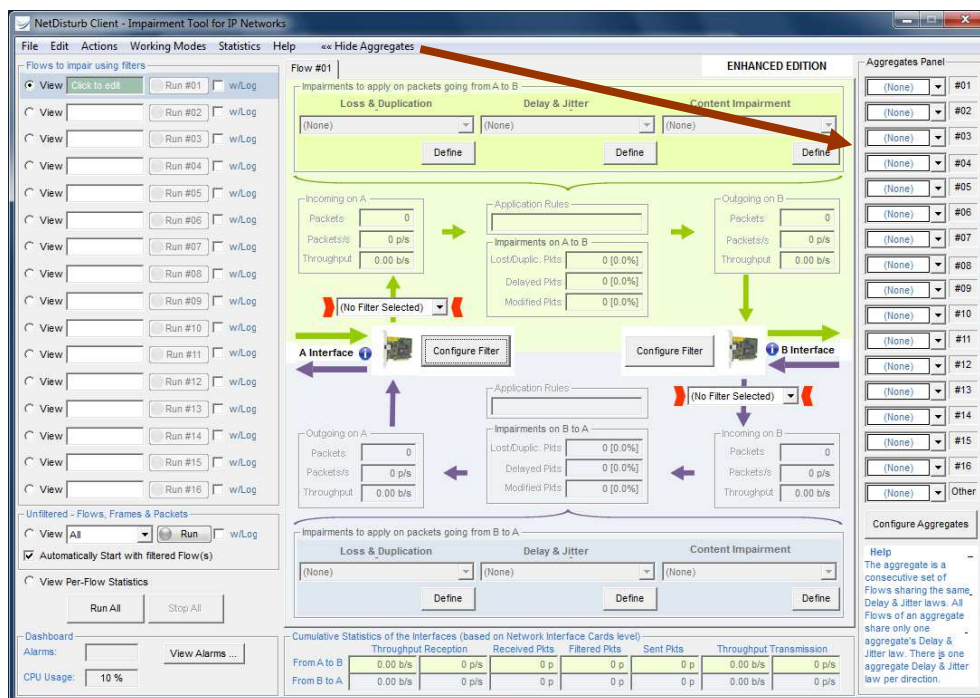

By clicking on the 'Hide Aggregates' menu, the **NetDisturb** Client window is reduced by hiding the aggregates area:

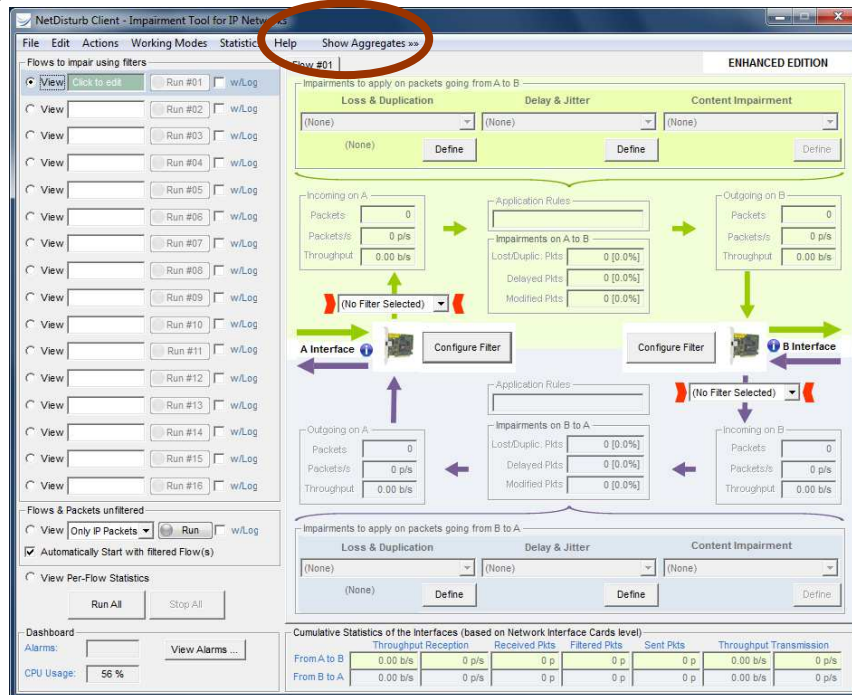

7.3 The Flows

This section describes the left part area of **NetDisturb** Client user interface.

7.3.1 General Description

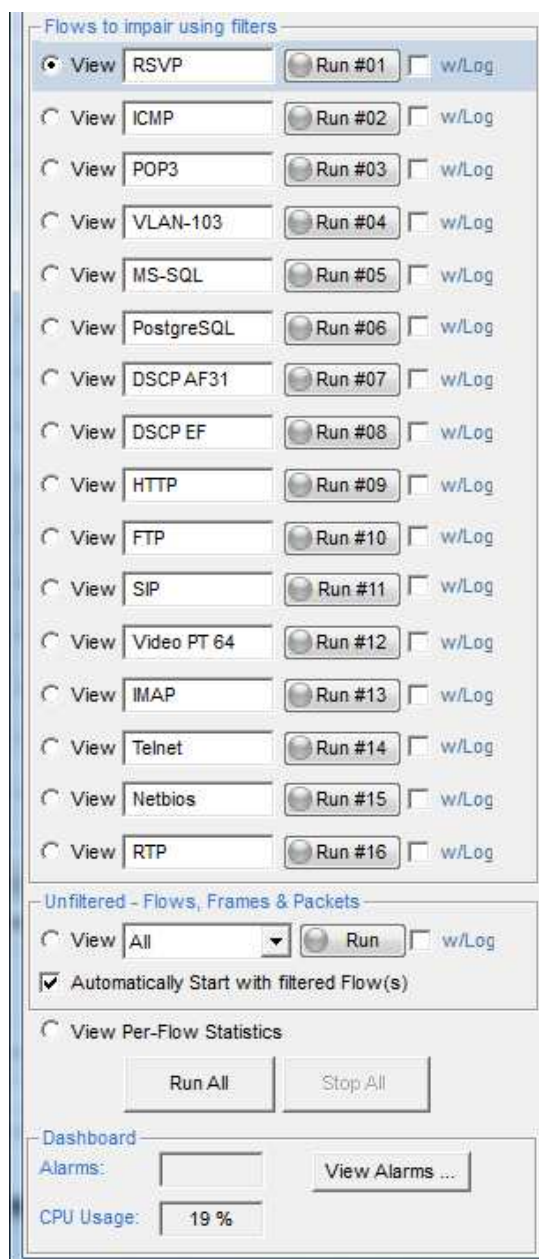

Flows to impair using filters



This button is used to access the details configuration and statistics of a specific Flow.

RSVP

This edit area is used to name the flow with a mnemonic that helps to remember impairment parameters or filter used. Up to 16 flows with filters can be defined.

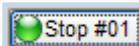
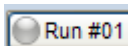

Each Flow can be started or stopped individually.

The button 'Run/Stop #XX' indicates the status of the Flow will get if the button is pressed. This button is grayed when Interfaces A and B aren't defined.

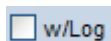

(Enhanced Edition only)

Once a filter is defined for a flow, it's possible to trace the events and packets to impair when the flow is running if this option is checked.

Unfiltered Flows, Frames & Packets

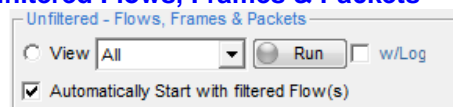

The "All"/"Only IP Packets" object is in charge to handle the remaining traffic that wasn't filtered by the previous Flows. It can't be renamed: its specific characteristics are described in paragraph 7.3.2.

The "Automatically Start with filtered Flow(s)" option allows the unfiltered frames to go through NetDisturb with the first running flow.

View Per-Flow Statistics

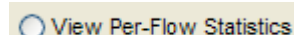

When selecting this button, you can get an abstract of the activity of all flows. Details can be found in paragraph 7.3.3



Bottom buttons

The 'Run All' button starts all Flows, except the Flows that don't have a filter defined.

The 'Stop All' button stops all running Flows.

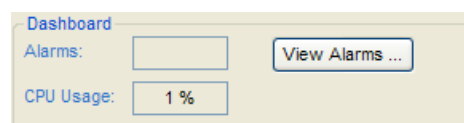

Alarms: this error counter is the number of alarms returned by the NIC driver indicating that some errors (CRC errors, NIC or driver buffer overrun) have occurred from the started time of the NIC. When pressed, the "View Alarms..." button displays a pop-up window with alarm details.

CPU Usage: indicates the level of processor activities.

7.3.2 Unfiltered Flows, Frames & Packets

This object is in charge to handle the remaining traffic. This is why there is no need to have a filter for this object. The remaining traffic (not filtered by the Flows from #01 to #16) could be one of the following:

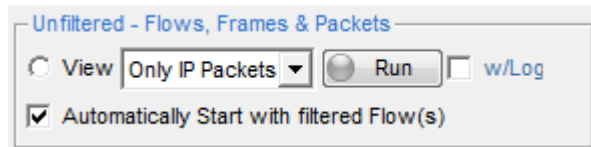

The traffic considered is the **IP frames** that haven't been filtered by Flows #01 to #16. Only the IP Frames are eligible when this option is selected.

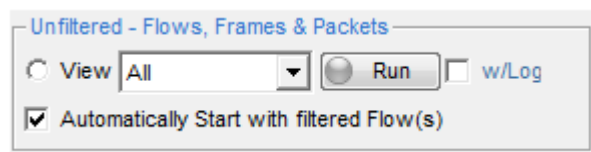

The traffic considered consists in **all Ethernet frames** that haven't been filtered by Flows #01 to #16. The IP frames as well as all the other Ethernet frames (such as ARP or MPLS frames) will be considered when this option is selected.



This object can be used to filter other IP packets not defined by previous Flows.

The same operations apply to this '17th' Flow as on the other Flows (Run/Stop, Run All / Stop All, etc.)

7.3.3 View Per-Flow Statistics

To get this view you have to press the **View Per-Flow Statistics** button.

NetDisturb Client - Impairment Tool for IP Networks - NetDisturb Per Flows v5.0.WSX

File Edit Actions Working Modes Statistics Help Show Aggregates >>>

Flows to impair using filters

View FTP/HTTP Stop #01 wvLog

View SNMP Stop #02 wvLog

View TCP Stop #03 wvLog

View ICMP Stop #04 wvLog

View UDP Stop #05 wvLog

View VLAN Stop #06 wvLog

View SIP Stop #07 wvLog

View Run #08 wvLog

View Run #09 wvLog

View Run #10 wvLog

View Run #11 wvLog

View Run #12 wvLog

View Run #13 wvLog

View Run #14 wvLog

View Run #15 wvLog

View Run #16 wvLog

Unfiltered - Flows, Frames & Packets

View All Stop wvLog

☒ Automatically Start with filtered flow(s)

View Per-Flow Statistics

Run All Stop All

Dashboard

Alarms: View Alarms ...

CPU Usage: 42 %

Per-Flow Statistics

ENHANCED EDITION

	%	THROUGHPUT(IN)	PACKETS(IN)	LOST PKTS	DELAYED PKTS	MODIFIED PKTS
#01 { A to B	0	0.00 b/s 0 p/s	0	0 [0.0%]	0 [0.0%]	0 [0.0%]
{ B to A	0	0.00 b/s 0 p/s	0	0 [0.0%]	0 [0.0%]	0 [0.0%]
#02 { A to B	0	0.00 b/s 0 p/s	0	0 [0.0%]	0 [0.0%]	0 [0.0%]
{ B to A	0	0.00 b/s 0 p/s	0	0 [0.0%]	0 [0.0%]	0 [0.0%]
#03 { A to B	6	19.7 kb/s 41 p/s	1089	0 [0.0%]	1089 [100%]	0 [0.0%]
{ B to A	1	1.26 Mb/s 105 p/s	3097	0 [0.0%]	3097 [100%]	0 [0.0%]
#04 { A to B	0	584 b/s 1 p/s	28	0 [0.0%]	28 [100%]	0 [0.0%]
{ B to A	0	584 b/s 1 p/s	30	0 [0.0%]	0 [0.0%]	0 [0.0%]
#05 { A to B	60	4.08 Mb/s 340 p/s	10806	1080 [10.0%]	9726 [90%]	0 [0.0%]
{ B to A	64	7.97 Mb/s 5863 p/s	2.0e5	29938 [15%]	1.7e5 [85%]	0 [0.0%]
#06 { A to B	0	0.00 b/s 0 p/s	0	0 [0.0%]	0 [0.0%]	0 [0.0%]
{ B to A	0	0.00 b/s 0 p/s	0	0 [0.0%]	0 [0.0%]	0 [0.0%]
#07 { A to B	0	0.00 b/s 0 p/s	0	0 [0.0%]	0 [0.0%]	0 [0.0%]
{ B to A	0	0.00 b/s 0 p/s	0	0 [0.0%]	0 [0.0%]	0 [0.0%]
#08 { A to B	0	0.00 b/s 0 p/s	0	0 [0.0%]	0 [0.0%]	0 [0.0%]
{ B to A	0	0.00 b/s 0 p/s	0	0 [0.0%]	0 [0.0%]	0 [0.0%]
#09 { A to B	0	0.00 b/s 0 p/s	0	0 [0.0%]	0 [0.0%]	0 [0.0%]
{ B to A	0	0.00 b/s 0 p/s	0	0 [0.0%]	0 [0.0%]	0 [0.0%]
#10 { A to B	0	0.00 b/s 0 p/s	0	0 [0.0%]	0 [0.0%]	0 [0.0%]
{ B to A	0	0.00 b/s 0 p/s	0	0 [0.0%]	0 [0.0%]	0 [0.0%]
#11 { A to B	0	0.00 b/s 0 p/s	0	0 [0.0%]	0 [0.0%]	0 [0.0%]
{ B to A	0	0.00 b/s 0 p/s	0	0 [0.0%]	0 [0.0%]	0 [0.0%]
#12 { A to B	0	0.00 b/s 0 p/s	0	0 [0.0%]	0 [0.0%]	0 [0.0%]
{ B to A	0	0.00 b/s 0 p/s	0	0 [0.0%]	0 [0.0%]	0 [0.0%]
#13 { A to B	0	0.00 b/s 0 p/s	0	0 [0.0%]	0 [0.0%]	0 [0.0%]
{ B to A	0	0.00 b/s 0 p/s	0	0 [0.0%]	0 [0.0%]	0 [0.0%]
#14 { A to B	0	0.00 b/s 0 p/s	0	0 [0.0%]	0 [0.0%]	0 [0.0%]
{ B to A	0	0.00 b/s 0 p/s	0	0 [0.0%]	0 [0.0%]	0 [0.0%]
#15 { A to B	0	0.00 b/s 0 p/s	0	0 [0.0%]	0 [0.0%]	0 [0.0%]
{ B to A	0	0.00 b/s 0 p/s	0	0 [0.0%]	0 [0.0%]	0 [0.0%]
#16 { A to B	0	0.00 b/s 0 p/s	0	0 [0.0%]	0 [0.0%]	0 [0.0%]
{ B to A	0	0.00 b/s 0 p/s	0	0 [0.0%]	0 [0.0%]	0 [0.0%]
#17 { A to B	0	0.00 b/s 0 p/s	1	0 [0.0%]	0 [0.0%]	0 [0.0%]
{ B to A	0	0.00 b/s 0 p/s	24	0 [0.0%]	0 [0.0%]	0 [0.0%]

Cumulative Statistics of the Interfaces (based on Network Interface Cards level)

	Throughput Reception	Received Pkts	Filtered Pkts	Sent Pkts	Throughput Transmission
From A to B	3.95 Mb/s	365 p/s	18295 p	17187 p	3.56 Mb/s
From B to A	8.96 Mb/s	5945 p/s	316667 p	285742 p	7.79 Mb/s

On this screenshot no Flow is running.

Detailed Description:

	%	THROUGHPUT(IN)	PACKETS(IN)	LOST PKTS	DELAYED PKTS	MODIFIED PKTS
#01 { A to B	0	0.00 b/s 0 p/s	0	0 [0.0%]	0 [0.0%]	0 [0.0%]
{ B to A	0	0.00 b/s 0 p/s	0	0 [0.0%]	0 [0.0%]	0 [0.0%]

The two arrows allow you to scroll the statistics synthesis window in order to view the hidden statistics. In order to change the order of the columns, simply drag and drop them. These columns can be also resized.

There is one line per direction of the exchange. The upper line refers to the A Interface to B Interface direction. The second line is the opposite direction.

?: This column shows the percentage of packets from A to B or from B to A which correspond to the selected filter criteria regarding the total number of packets treated by NetDisturb (respectively from A to B or from B to A).

THROUGHPUT(IN) or Incoming Throughput: This column shows the instant or average throughput, depending on the Display Configuration chosen (more details are available in paragraph 7.2.3.1 Actions/Configuration).

The Incoming Throughput shown in the upper line refers to data received by the 'A Interface' applying the IP Filter (or 'B Interface' for the second line respectively).

PACKETS(IN) or Incoming Packets: This column presents the number of packets received. It is a cumulated value.

LOST PKTS or Lost Packets: This column presents the number of packets lost, and the percentage of those packets regarding the global number of packets filtered, for the relevant direction. In case of duplication, this counter shows the number of generated packets by the duplication process.

DELAYED PKTS or Delayed Packets: This column presents the number of delayed packets, and the percentage of those packets regarding the global number of packets filtered (**Incoming Packets** column), for the relevant direction.

MODIFIED PKTS or Modified Packets: This column presents the number of packets of which the content has been impaired, and the percentage of those packets regarding the global number of packets filtered (**Incoming Packets** column), for the relevant direction.

PACKETS(OUT) or Outgoing Packets: This column presents the number of packets sent from one interface to the other. It is the number of packets filtered (column **Incoming Packets**) minus the number of packets lost (**Lost Packets** column), for the relevant direction.

THROUGHPUT(OUT) or Outgoing Throughput: This column shows the instant or average throughput, depending on the Display Configuration chosen (more details are available in paragraph 7.2.3.1 Actions/Configuration). The Outgoing Throughput column shown in the upper line refers to data sent to the B Interface (or A Interface for the second line respectively).

By default, all of the statistical columns are displayed. The NetDisturb Client offers the possibility to hide the non-mandatory columns. To access to the configuration window showed below, **right click** on the statistical area. When a column is selected, this one is inserted at the end of the tab.

Per-Flow Statistics							
<< >>		%	THROUGHPUT(IN)		PACKETS(IN)	LOST PKTS	DELAYED PKTS
#01	A to B	0	0.00 b/s	0 p/s	0	0 [0.0%]	0 [0.0%]
	B to A	0	0.00 b/s	0 p/s	0	0 [0.0%]	0 [0.0%]
#02	A to B	0	0.00 b/s	0 p/s	0	0 [0.0%]	0 [0.0%]
	B to A	0	0.00 b/s	0 p/s	0	0 [0.0%]	0 [0.0%]
#03	A to B	0	0.00 b/s	0 p/s	0	0 [0.0%]	0 [0.0%]
	B to A	0	0.00 b/s	0 p/s	0	0 [0.0%]	0 [0.0%]
#04	A to B	0	0.00 b/s	0 p/s	0	0 [0.0%]	0 [0.0%]
	B to A	0	0.00 b/s	0 p/s	0	0 [0.0%]	0 [0.0%]

Right click

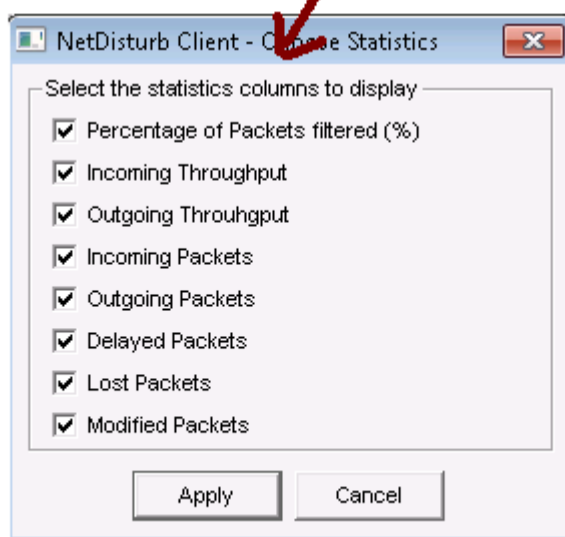

The display preferences (order, size and visibility) of the statistical columns are saved into the context file

When some Flows are active, corresponding lines are colored as shown below:

- The green color is related to the A→B direction
- The gray color is related to the B→A direction

NetDisturb Client - Impairment Tool for IP Networks

File Edit Actions Working Modes Statistics Help Show Aggregates >>>

Flows to impair using filters

View UDP Port 2009 Stop #01 wvLog

View UDP Port 2010 Stop #02 wvLog

View UDP Port 2011 Run #03 wvLog

View UDP Port 2012 Stop #04 wvLog

View UDP Port 2013 Stop #05 wvLog

View UDP Port 2014 Stop #06 wvLog

View UDP Port 2015 Stop #07 wvLog

View UDP Port 2016 Run #08 wvLog

View UDP Port 2017 Stop #09 wvLog

View UDP Port 2018 Run #10 wvLog

View UDP Port 2019 Stop #11 wvLog

View UDP Port 2020 Stop #12 wvLog

View UDP Port 2021 Run #13 wvLog

View UDP Port 2022 Run #14 wvLog

View UDP Port 2023 Stop #15 wvLog

View UDP Port 2024 Stop #16 wvLog

Flows & Packets unfiltered

View All Packets Stop wvLog

☒ Automatically Start with filtered Flow(s)

☒ View Per-Flow Statistics

Run All Stop All

Dashboard

Alarms: View Alarms ...

CPU Usage: 32 %

Per-Flow Statistics

ENHANCED EDITION

		%	THROUGHPUT(IN)	PACKETS(IN)	LOST PKTS	DELAYED PKTS	MODIFIED PKTS
#01	A to B	2	522 kb/s 43 p/s	2634	0 [0.0%]	0 [0.0%]	0 [0.0%]
	B to A	2	679 kb/s 57 p/s	13547	0 [0.0%]	0 [0.0%]	0 [0.0%]
#02	A to B	6	928 kb/s 210 p/s	8381	0 [0.0%]	0 [0.0%]	0 [0.0%]
	B to A	1	63.7 kb/s 47 p/s	4025	0 [0.0%]	0 [0.0%]	0 [0.0%]
#03	A to B	0	0.00 b/s 0 p/s	0	0 [0.0%]	0 [0.0%]	0 [0.0%]
	B to A	0	0.00 b/s 0 p/s	0	0 [0.0%]	0 [0.0%]	0 [0.0%]
#04	A to B	0	0.00 b/s 0 p/s	0	0 [0.0%]	0 [0.0%]	0 [0.0%]
	B to A	0	0.00 b/s 0 p/s	22	0 [0.0%]	0 [0.0%]	0 [0.0%]
#05	A to B	0	0.00 b/s 0 p/s	0	0 [0.0%]	0 [0.0%]	0 [0.0%]
	B to A	11	12.9 Mb/s 1074 p/s	72244	0 [0.0%]	0 [0.0%]	0 [0.0%]
#06	A to B	0	0.00 b/s 0 p/s	0	0 [0.0%]	0 [0.0%]	0 [0.0%]
	B to A	11	11.3 Mb/s 944 p/s	71744	0 [0.0%]	0 [0.0%]	0 [0.0%]
#07	A to B	0	0.00 b/s 0 p/s	0	0 [0.0%]	0 [0.0%]	0 [0.0%]
	B to A	11	12.9 Mb/s 1073 p/s	74325	0 [0.0%]	0 [0.0%]	0 [0.0%]
#08	A to B	0	0.00 b/s 0 p/s	0	0 [0.0%]	0 [0.0%]	0 [0.0%]
	B to A	0	0.00 b/s 0 p/s	0	0 [0.0%]	0 [0.0%]	0 [0.0%]
#09	A to B	51	2.66 Mb/s 1953 p/s	77046	0 [0.0%]	0 [0.0%]	0 [0.0%]
	B to A	11	10.7 Mb/s 889 p/s	75379	0 [0.0%]	0 [0.0%]	0 [0.0%]
#10	A to B	0	0.00 b/s 0 p/s	0	0 [0.0%]	0 [0.0%]	0 [0.0%]
	B to A	0	0.00 b/s 0 p/s	0	0 [0.0%]	0 [0.0%]	0 [0.0%]
#11	A to B	0	0.00 b/s 0 p/s	0	0 [0.0%]	0 [0.0%]	0 [0.0%]
	B to A	2	0.00 b/s 0 p/s	10205	0 [0.0%]	0 [0.0%]	0 [0.0%]
#12	A to B	0	0.00 b/s 0 p/s	0	0 [0.0%]	0 [0.0%]	0 [0.0%]
	B to A	11	11.3 Mb/s 941 p/s	76482	0 [0.0%]	0 [0.0%]	0 [0.0%]
#13	A to B	0	0.00 b/s 0 p/s	0	0 [0.0%]	0 [0.0%]	0 [0.0%]
	B to A	0	0.00 b/s 0 p/s	0	0 [0.0%]	0 [0.0%]	0 [0.0%]
#14	A to B	0	0.00 b/s 0 p/s	0	0 [0.0%]	0 [0.0%]	0 [0.0%]
	B to A	0	0.00 b/s 0 p/s	0	0 [0.0%]	0 [0.0%]	0 [0.0%]
#15	A to B	41	4.02 Mb/s 1468 p/s	61268	0 [0.0%]	0 [0.0%]	0 [0.0%]
	B to A	13	11.2 Mb/s 931 p/s	85113	0 [0.0%]	0 [0.0%]	0 [0.0%]
#16	A to B	0	0.00 b/s 0 p/s	0	0 [0.0%]	0 [0.0%]	0 [0.0%]
	B to A	12	12.7 Mb/s 1058 p/s	82055	0 [0.0%]	0 [0.0%]	0 [0.0%]
	A to B	0	264 b/s 1 p/s	644	0 [0.0%]	0 [0.0%]	0 [0.0%]
	B to A	16	13.1 Mb/s 1087 p/s	1.0e5	0 [0.0%]	0 [0.0%]	0 [0.0%]

Cumulative Statistics of the Interfaces (based on Network Interface Cards level)

	Throughput Reception	Received Pkts	Filtered Pkts	Sent Pkts	Throughput Transmission
From A to B	8.12 Mb/s	3674 p/s	149973 p	149973 p	8.12 Mb/s
From B to A	96.8 Mb/s	8099 p/s	670088 p	670071 p	96.8 Mb/s

7.4 The Impairment Parameters and associated Commands

The impairment parameters are defined by using a **Loss & Duplication law** and/or a **Delay & Jitter law** and/or a **Content Impairment law**. These parameters can be modified from the top (for A to B direction) and bottom part (for B to A direction) of the **NetDisturb** Client main window.



The "**Configure Filter**" button allows you to specify the parameters for the incoming packets of the Flow, and there is one button per direction:

- Direction **A ➔ B**: use the left "**Configure Filter**" button to configure the parameters of the filter to use over the A interface
- Direction **B ➔ A**: use the right "**Configure Filter**" button to configure the parameters of the filter to use over the B interface

Selected filter for incoming packets over the A Interface

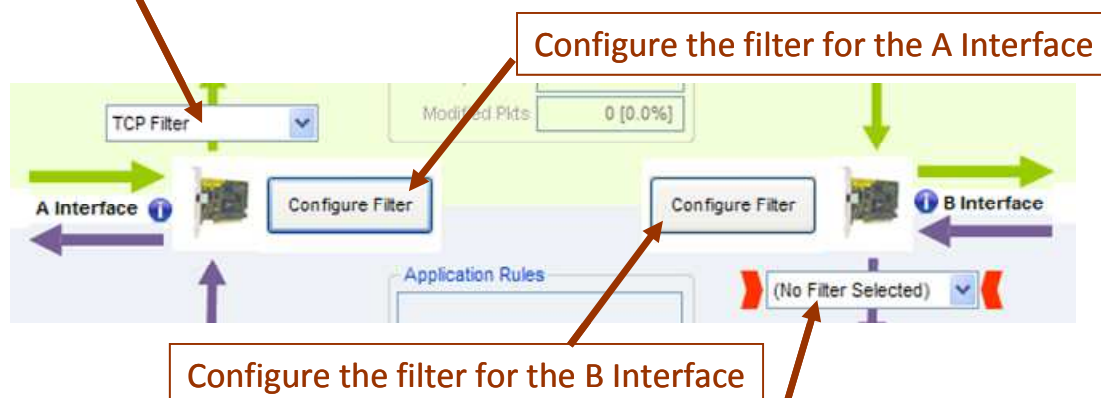

Selected filter for incoming packets over the B Interface

The **Filter** allows you to select packets to process and eventually the rules to apply the impairments.

Once a filter is defined for a direction ($A \rightarrow B$ or $B \rightarrow A$), the impairments can be defined by using the objects presented below:

The top screenshot shows the configuration for 'Impairments to apply on packets going from A to B'. It has three main sections: 'Loss & Duplication' with a dropdown for 'Percentage of Loss' (1), a text field for 'Loss: Percentage' (2), and a 'Define' button (3); 'Delay & Jitter Law' with a dropdown for 'Router Simulation with Delay' (1), a text field for 'Router Simulation & Constant Delay' (2), and a 'Define' button (3); and 'Content Impairment' with a dropdown for 'Normal Law Impairment' (1), a text field for 'Normal Law (Laplace) Loss' (2), and a 'Define' button (3).

The bottom screenshot shows the configuration for 'Impairments to apply on packets going from B to A'. It has similar sections: 'Loss & Duplication' with a dropdown for 'Duplicate 1 Packet out of 20' and a text field for 'Duplication: 1 Packet out of M'; 'Delay & Jitter Law' with a dropdown for 'Constant Delay' and a text field for 'Constant Delay'; and 'Content Impairment' with a dropdown for '(None)' and a text field for '(None)'.

Each section for the impairment law is composed of 3 objects:

- (1) The combo-box allows you to select the defined law
- (2) The resume of the law selected in the combo-box
- (3) The Define button allows to define and modifying the impairment law.

The center part (shown below) displays statistical counters for the two interfaces:

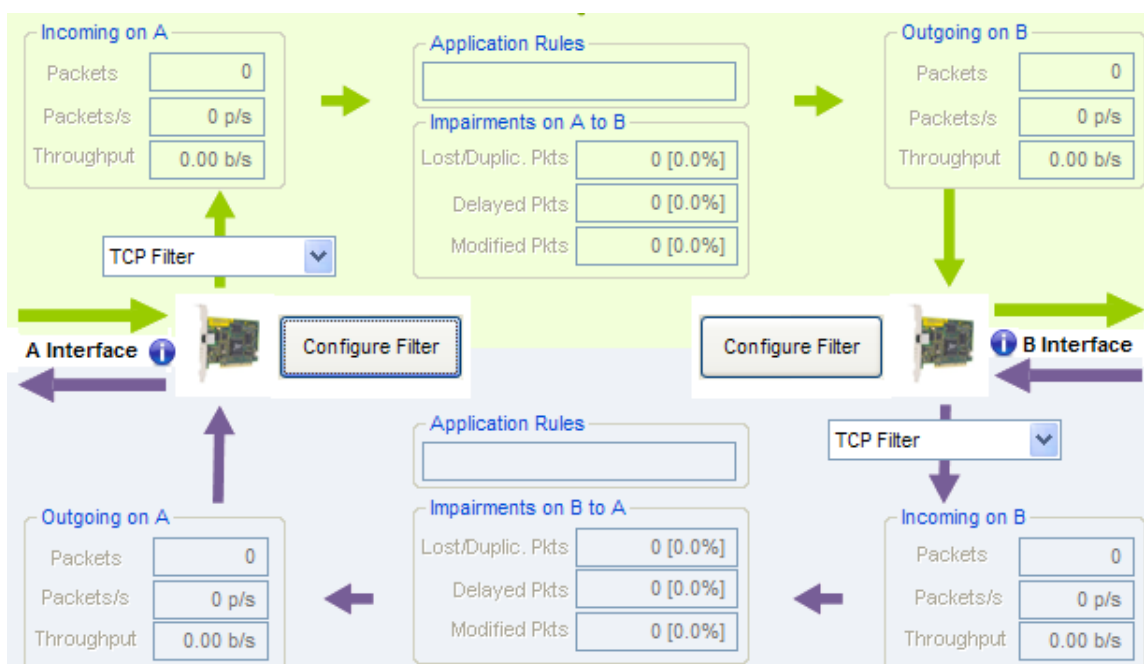

• Incoming on A (or Incoming on B)

In the upper left for the A interface (bottom right corner for the B interface), the "Incoming on A" (or "Incoming on B") object displays:

- number of incoming **Packets** matching the Filter for the interface
- number of incoming **Packets/s** matching the Filter for the interface
- the incoming **Throughput**

• Application Rules and Statistics for the Impairments

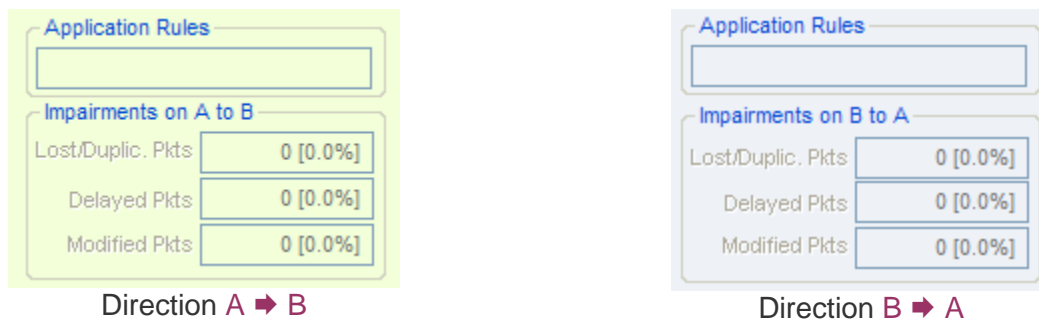

When the Flow is running, the following information is displayed and refreshed:

- **Application Rules:** The possible status are the following:
 - Waiting for trigger
 - Delay before impairments
 - Applying impairments
 - Delay before next cycle
 - No more impairment
 - No impairments law selected

- Impairments on A to B (or B to A):

• Lost/Duplic. Pkts counter (Lost / Duplicated Packets)

With a loss law, this counter displays the number of lost packets and the ratio of packets lost on the number of filtered packets for the current Flow.

With a duplication law, this counter displays the number of generated packets by the duplication process and the ratio of generated packets on the number of filtered packets for the current Flow.

In the case of the "Loss (1 out of N) then Duplicate (1 out of M)" law, it displays the number of lost packets added to the number of generated packets by the duplication process.

• Delayed Pkts counter (Delayed Packets)

The number of delayed packets and the percentage of delayed packets on number of filtered & no lost packets are displayed with this counter.

• Modified Pkts counter (Modified Packets)

The number of modified packets and the percentage of modified packets on number of filtered & no lost packets are displayed.



Once created a new Filter or a new Law, it will be available to be applied to both directions (A → B or B → A).

7.4.1 Selection of a Filter or Impairment Law

To change the selection of the filter or the law, select the requested filter or law from the list displayed in the related combo-box. The filter or the law is automatically selected.

7.4.2 The Filter Configuration

To configure a filter for a flow, press the **Configure Filter** button as shown below.

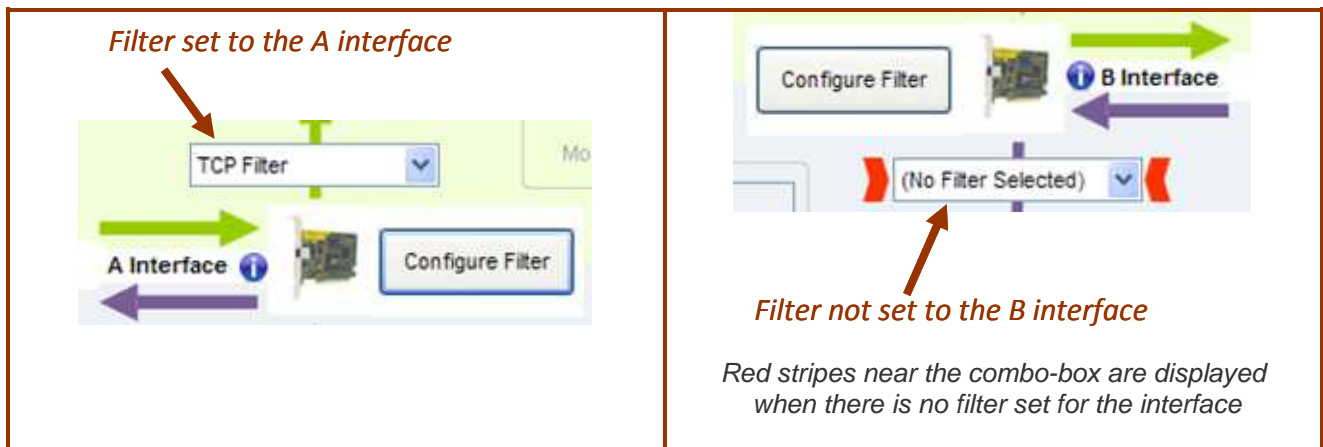
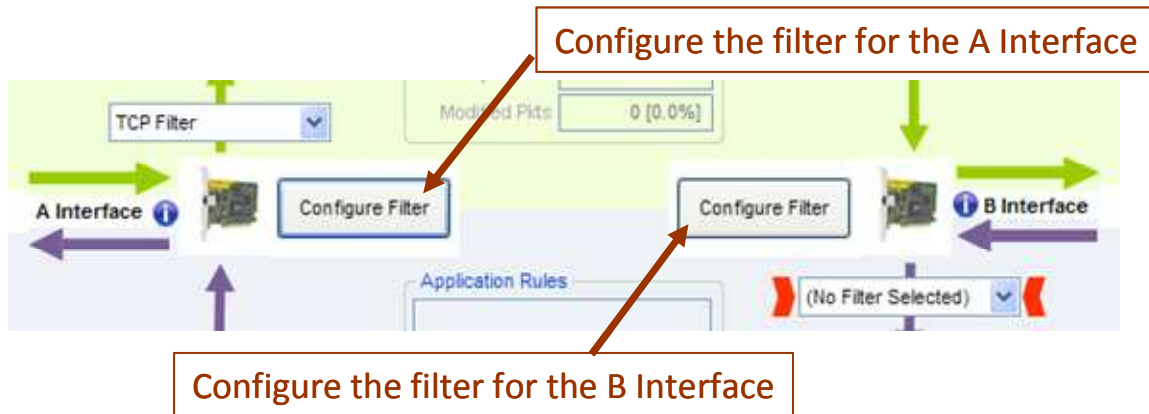

A Filter is a set of parameters to select the packets that would be impaired for the flow.

With NetDisturb you can define up to 16 filters, i.e. 16 flows. An additional item named 'Unfiltered Flows, Frames, Packets, etc.' is in charge to handle all flows (IP or not) that have not been user defined. For this item no filter can be defined, but impairments can be applied.

A Filter is composed of a combination of several items – **Predefined Parameters**, where each one of them is optional (except the Frame Type), and it's possible to add a user-defined **Pattern Parameter** and **Rules** to apply the impairments.

Predefined Parameters

Ethernet header

- Source MAC address
- Destination MAC address
- Ethernet Packet Length
- IP Frame Version (IPv4 or IPv6)
- ARP Frame

ARP Operation (Enhanced Edition only)

List of VLAN-ID (Ethernet frames 802.1Q)

List of MPLS-ID

IP Header

- Source IPv4 address
- Source IPv4 address mask
- Destination IPv4 address
- Destination IPv4 address mask
- Source IPv6 address
- Source IPv6 address mask
- Destination IPv6 address
- Destination IPv6 address mask
- Protocol (ICMP, TCP, UDP, GRE, ...)
- Differentiated Services Code Point (DSCP) / ToS Byte

List of Ports (for TCP or UDP packets)

- Source port list
- Destination port list

Protocol primitives (only for Enhanced version): ARP, DHCP, DNS, FTP, FTP-DATA, HTTP, NTP, RTP and SIP.

Pattern Parameter

The Pattern Parameter is a user-defined filter based on the Ethernet packet content (search for a defined pattern with an offset in the Ethernet frame content).

The pattern parameter is composed of:

- **Offset** (decimal value)
- **Pattern** (hexadecimal string)
- **Result** (hexadecimal string)

The analysis starts at the **Offset** position of the Ethernet frame, where the content ANDed with the **Pattern** (up to the pattern length) should be equal to the **Result**.

The Pattern Parameter can be used alone or in addition to predefined parameters.

Rules applying to Impairments

User-defined rules may be associated with the filter to condition the applying of the impairments:

- **Start when finding a Trigger** (a trigger is defined with 3 parameters: Offset, Pattern, Result) and impair or not the frame that has triggered
- **Delay before applying impairments:** number of packets or elapsed time expressed in milliseconds or seconds or minutes or hours
- **Stop impairments after:** number of packets or elapsed time expressed in milliseconds or seconds or minutes or hours
- **Define a loop for the rules above with 2 parameters:**
 - Create a loop and apply it n times
 - Pause between each loop (expressed in number of packets or elapsed time in milliseconds or seconds or minutes or hours)

By default, the following Filters are included with the default context named **Default.wsx**:

Name of the Filter	Description
(None)	This filter disables the Flow because no packet can match a Filter without selection criteria.
TCP Filter	This filter considers only IP packets with a protocol set to TCP.
UDP Filter	This filter considers only IP packets with the UDP protocol.
HTTP Filter	This filter considers IP packets with the TCP protocol and the destination ports 80 or 8080.
HTTPS Filter	This filter considers IP packets with the TCP protocol and the destination port 443.
ICMP Filter	This filter considers only IP packets with ICMP (01) protocol.
SMTP Filter	This filter considers IP packets with the TCP protocol and the destination port 25.
NETBIOS Filter	This filter considers IP packets with the TCP protocol and destination ports 137, 138 or 139.
VoIP Filter	This filter considers IP packets with the UDP protocol and the destination port 1250.
TFTP Filter	This filter considers IP packets with the UDP protocol and the destination port 69.
VNC Filter	This filter considers IP packets with the TCP protocol and destination port 5900.
Printer Filter	This filter considers IP packets with the TCP protocol and destination port 9100.
TELNET Filter	This filter considers IP packets with the TCP protocol and the destination port 23.
GRE Filter	This filter considers IP packets with the GRE (x2F) protocol.
FTP Filter	This filter considers IP packets with the TCP protocol and the destination ports 20 or 21.
BGP Filter	This filter considers IP packets with the TCP protocol and destination port 179.
MS-SQL-S Filter	This filter considers IP packets with the destination port 1433.
VLAN Filter	This filter considers IP packets when the VLAN ID is included between 1 and 5.
POP3 Filter	This filter considers IP packets with the TCP protocol and the destination port 110.
NTP Filter	This filter considers IP packets with the UDP protocol and the destination port 123.
RSVP Filter	This filter considers IP packets with the RSVP (x2E) protocol.
SCTP Filter	This filter considers IP packets with the SCTP (x84) protocol.
SIP Filter	This filter considers IP packets with the following parameters: UDP protocol, destination port = 5060, SIP returned status = OK, SIP Request = INVITE.
RTP Audio filter	This filter considers IP packets with the following parameters: UDP protocol, payload type = 9 (G.722)
RTP Video filter	This filter considers IP packets with the following parameters: UDP protocol, payload type = 31 (H.261)



Supplementary filters may be added depending of the product release.

To define or edit an existing Filter, press the **Configure Filter** button as indicated below:

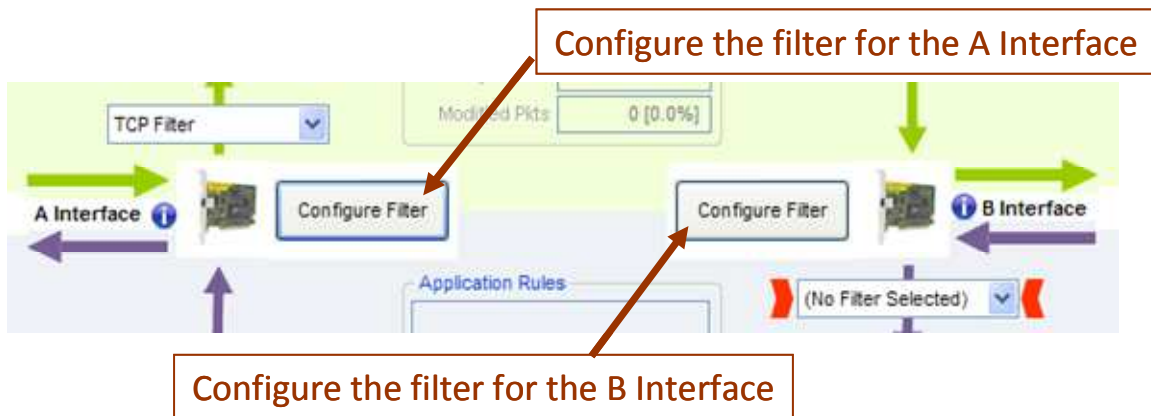

Then the following window will appear:

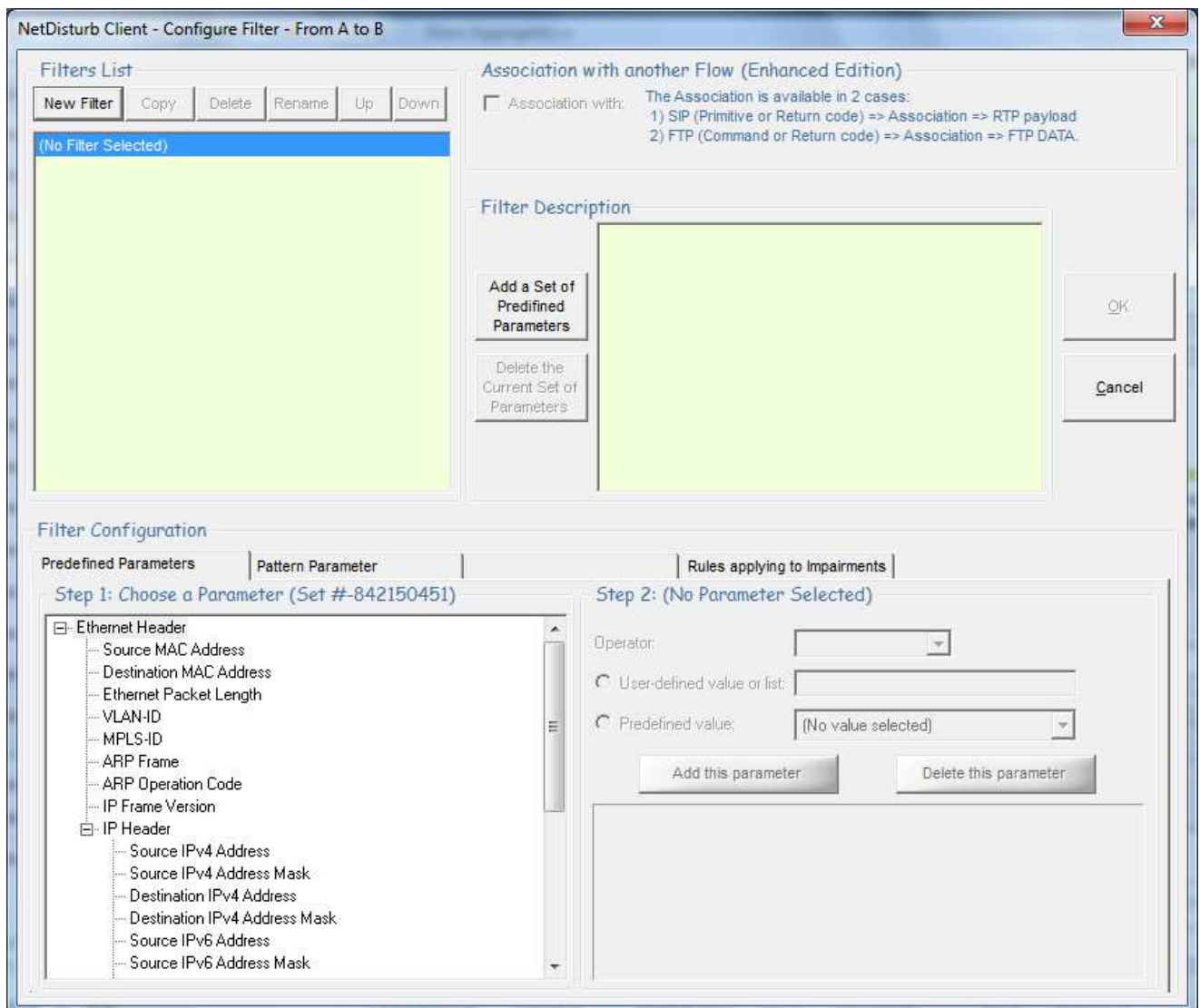

This window allows you to create a new Filter or modifying an existing one.

If "(None)" is selected, only the **New Filter** button is enabled and the tabs to define the parameters are disabled.

If you select a preexisting Filter in the current list-box, then the parameters of this Filter can be viewed and the first "Predefined Parameters" tab is set as in the example below:

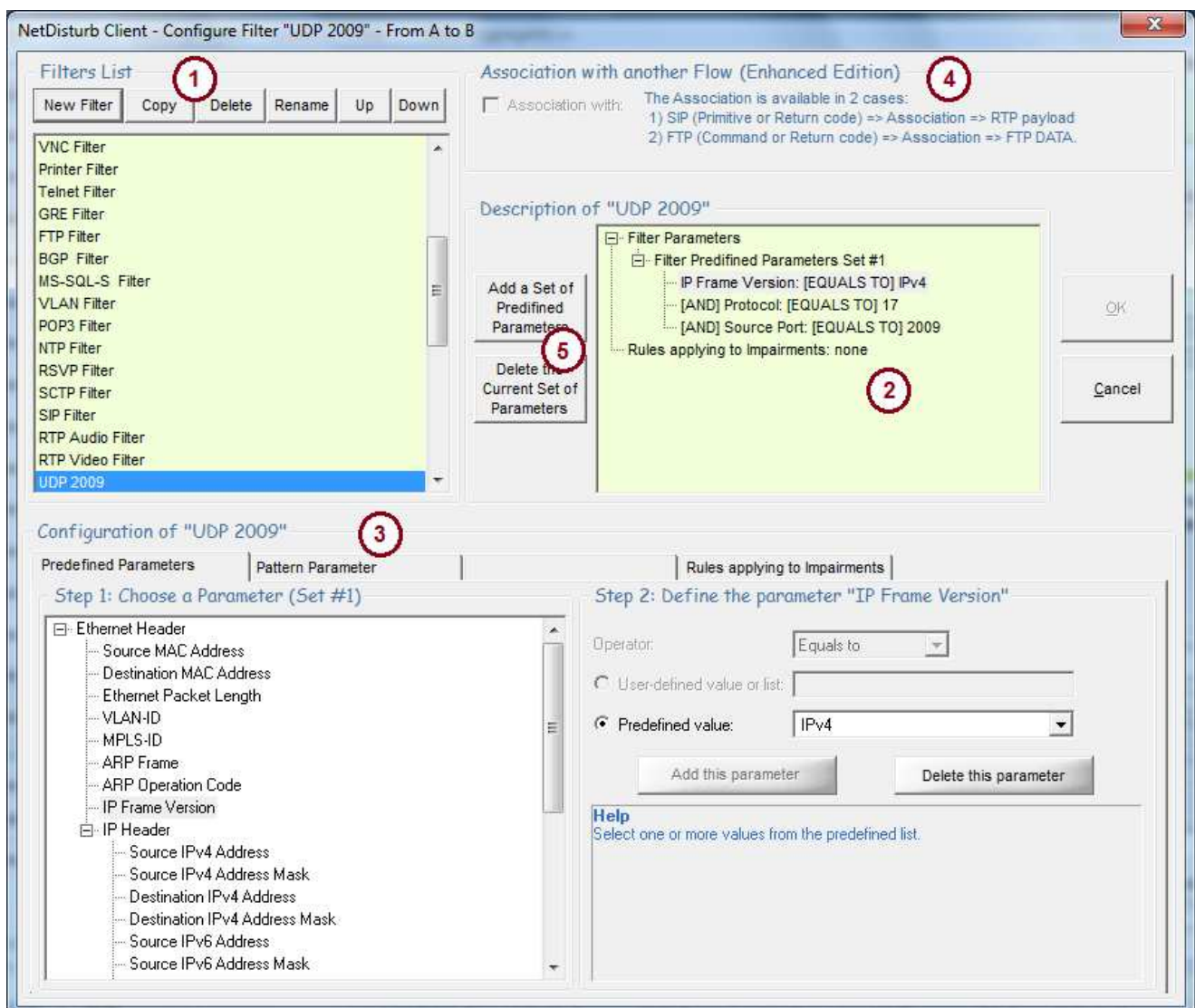

This window is composed of several areas:

- **(1) Filters List:** List of the defined Filters: a list-box displays the defined Filters and five buttons allow you to manage the Filters: **New Filter**, **Copy**, **Delete**, **Rename**, **Up** and **Down**.
- **(2) Filter Description:** the list-box displays the detailed characteristics of the Filter and the specific impairment rules if specified, as shown in the example below:

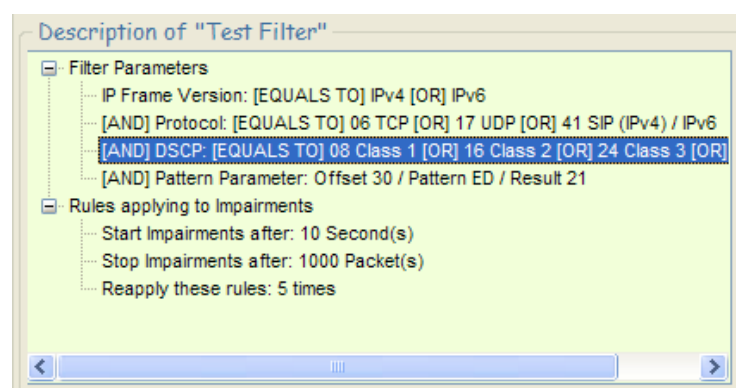

- **(3) Filter Configuration:** three tabs facilitate defining the parameters of the selected Filter.
 - Predefined Parameters (to specify one or several parameters)
 - Pattern Parameter (optionally: to specify if a pattern must be defined)
 - Rules applying to Impairments (optionally: to specify if impairment rules must be defined)
- **(4) Association with another Flow** (Enhanced Edition only): available in 2 cases (SIP and FTP) to correlate control and data flows by example.
- **(5) Predefined Parameters sets:** to add more parameters to create complex filters.

7.4.2.1 Filters List

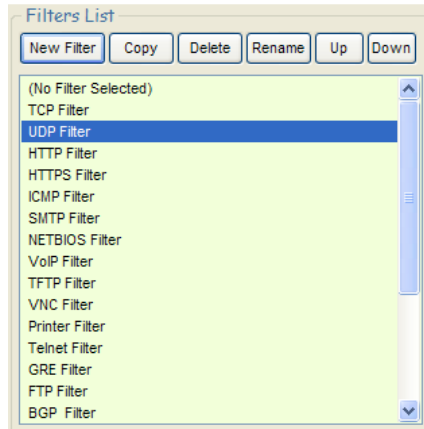

The list-box displays the names of the filters defined in the current context.

To manage the list, add or modify or delete a filter, six buttons are available:

- New Filter
- Copy
- Delete
- Rename
- Up
- Down

New Filter: this button should be used to add a new Filter in the list.

After pressing this button, a new window is displayed to enter a filter name. Then press OK to validate. The new entry is added at the end of the list-box.

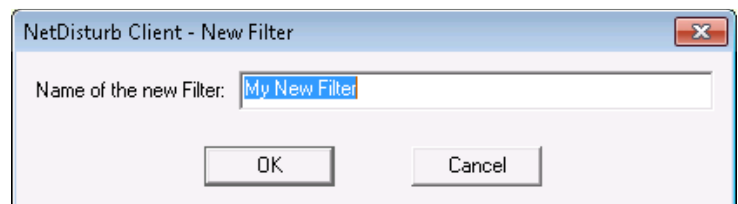

Copy: this button copies the current selected Filter at the end of the list with a new name. The following example shows the new list-box after copying the existing UDP Filter:

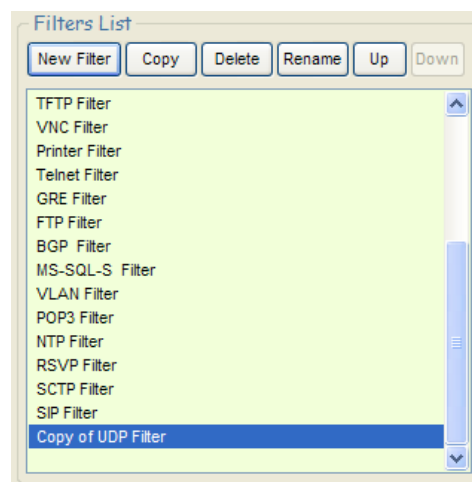

Delete: this button should be used to remove a Filter from the current list.
First select in the list-box the Filter to delete and then press the Delete button. A confirmation window is then displayed:

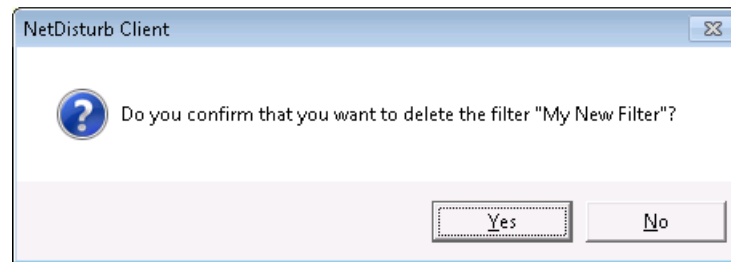

Rename: this button should be used to change the Filter name.

Up: to move up the selected Filter of the list one position to the top.

Down: to move down the selected Filter of the list one position to the bottom.

7.4.2.2 Three tabs to define and configure the parameters of the Filter

Once a Filter has been created, you can define or modify the parameters of the Filter and the related rules by using the following tabs:

- (Tab 1: Predefined Parameters) Optional: Simplest way to define the filter.
- (Tab 2: Pattern Parameter) Optional: Filter based on the Ethernet packet content
- (Tab 3: Rules applying to Impairments) Optionally: to apply specific impairment rules

A Filter is defined by the combination of four types of parameters: Frame Type, MAC header, IP header and Ports. In the Enhanced Edition, application protocol parameters may be added.

Each parameter of a Filter is optional, but at least one predefined parameter or the Pattern parameter should be set. When a parameter is set then the parameter **has to** be present in the frame to match the Filter.

Each Filter is defined in reference to a direction in order to identify which interface the source and destination addresses belongs to. If the processes are also applied to the other direction, the **NetDisturb** driver reverses automatically the source and destination addresses and ports.

7.4.2.2.1 Filter: the "Predefined Parameters" tab

This tab allows you to define the needed parameters for the Filter with the following structure:

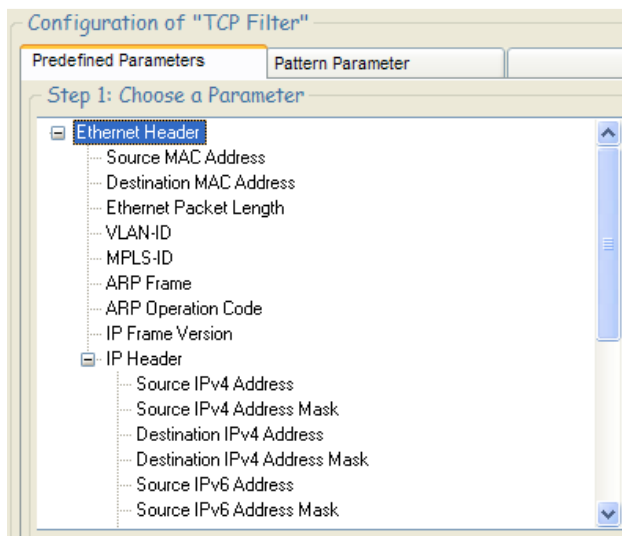

- Source MAC Address
- Destination MAC Address
- Ethernet Packet Length
- VLAN-ID
- MPLS-ID
- ARP Frame
- ARP Operation Code (*Enhanced Edition only*)
- IP Frame Version
- IP Header:
 - Source IPv4 Address
 - Source IPv4 Address Mask
 - Destination IPv4 Address
 - Destination IPv4 Address Mask
 - Source IPv6 Address
 - Source IPv6 Address Mask
 - Destination IPv6 Address
 - Destination IPv6 Address Mask
 - Protocol
 - DSCP
 - TCP/UDP Ports
 - FTP DATA (*Enhanced Edition only*)
 - NTP (*Enhanced Edition only*)
 - DHCP (*Enhanced Edition only*)
 - DNS (*Enhanced Edition only*)
 - FTP (*Enhanced Edition only*)
 - HTTP (*Enhanced Edition only*)
 - RTP (*Enhanced Edition only*)
 - SIP (*Enhanced Edition only*)



(*Enhanced Edition only*) means that the parameter can't be used with NetDisturb Standard Edition.

7.4.2.2.1.1 List of Values

Some parameters in the Filter can be a list of values. To match the Filter, the packet should include one value from the list. The syntax of the list allows you to set individual values or ranges of values. Both individual values and ranges can be mixed. **Values are expressed in decimal.**

The separator between individual values or range of values is the (;) semicolon character. The syntax used is very near the syntax of the printer for a set of pages.

Individual Value

An individual value is one and only one value. Example: 135

List of Individual Values

A list of values is multiple individual values, each value separated by a semi-coma.

Example: 25;80;110;435

Range of Values

A range of values is a set of values indicated by the first and the last of the range (first and last included). The first value is separated from the last value by a dash.

Example: 2009-2020;3000-3100

Complex List

Here is an example including individual values and range of values.

List:	12; 13; 25-30; 50-100; 120
Values matching:	12, 13, 25 to 30 included, 50 to 100 included, and 120
Values not matching:	< 12, 14 to 24, 31 to 49, 101 to 119, > 121

7.4.2.2.1.2 Description of the parameters

Source Mac Address	
Operator:	Equals to Doesn't equal to
User-defined value or list:	enter the MAC address with the following format: XX:XX:XX:XX:XX:XX (12 hexadecimal digits grouped by 2 and separated by the colon character).

Example: Source Mac Address **doesn't equal to 00:80:C8:81:37:66**

The IP packets having a MAC source address different of **00:80:C8:81:37:66** will belong to this Flow.

Destination Mac Address	
Operator:	Equals to Doesn't equal to
User-defined value or list:	Enter the MAC address with the following format: XX:XX:XX:XX:XX:XX (12 hexadecimal digits grouped by 2 and separated by the colon character).

Example: Destination Mac Address **equals to 00:0B:DB:95:3D:BF**

The IP packets having a MAC destination address equals to **00:80:C8:81:37:66** will belong to this Flow.



*The reference for the Source and Destination MAC addresses depends on the original Interface selection. In case the **Configure Filter** button from the A Interface was pressed, the direction from A Interface to B Interface is the reference direction. If the Filter is re-edited from the B Interface, then the Source and Destination MAC addresses are inverted automatically by the **NetDisturb** Client to match the new direction.*

Ethernet Packet Length	
Operator:	Equals to Doesn't equal to
User-defined value or list:	Specify the Ethernet packet length from 64 bytes up to 1,514 bytes. The length may be: <ul style="list-style-type: none"> • a range of values (i.e. 64-128 means a length from 64 to 128 bytes) • Individual values separated by a semicolon (i.e. 62;160;364) • A mix of the two previous cases (i.e. 64;128-1294;1514)

VLAN-ID	
Operator:	Equals to Doesn't equal to
User-defined value or list:	Specify values from 0 up to 4,095. As ID List, you can enter: <ul style="list-style-type: none"> • A range of values (i.e. 120-250 means from 120 to 250) • Individual values separated by a semicolon (i.e. 500;600) • A mix of the two previous cases (i.e. 500;550-560;599)

The VLAN-ID can be used only with Ethernet type 8100 frames. In that case, the IEEE 802.1Q format is assumed.

Dest.	Src.	TPID	TCI	Standard Ethernet Frame
-------	------	------	-----	-------------------------

TPID means **T**ag **P**rotocol **I**dentifier. It is equal to 8100.

TCI means **T**ag **C**ontrol **I**nformation. It includes the VLAN-ID as shown:

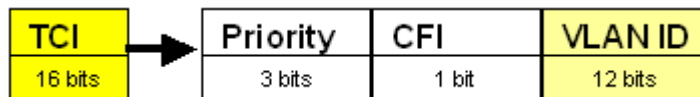

MPLS-ID	
Operator:	Equals to Doesn't equal to
User-defined value or list:	Specify values from 0 up to 1,048,575. As ID List, you can enter: <ul style="list-style-type: none"> • a range of values (i.e. 120-250 means from 120 to 250) • Individual values separated by a semicolon (i.e. 500;600) • A mix of the two previous cases (i.e. 500;550-560;599)

ARP Frame	
Operator:	None
Predefined value:	ARP Frame. If the ARP frame type is selected, only the following parameters can be defined: <ul style="list-style-type: none"> • Source MAC Address • Destination MAC Address • Ethernet Packet Length • ARP Operation Code (<i>Enhanced Edition only</i>)

ARP Operation Code	<i>(Enhanced Edition only)</i>
Operator:	Equals to Doesn't equal to
Predefined value:	9 predefined values can be used such as: <ul style="list-style-type: none"> • 01 ARP Request • 02 ARP Reply • 03 RARP Request • 04 RARP Reply • 05 DRARP Request • 06 DRARP Reply • 07 DRARP Error • 08 InARP Request • 09 InARP Reply <i>Note: several values can be used.</i>

IP Frame Version	
Operator:	None
Predefined value:	Specify the IP version to consider. The version may be: <ul style="list-style-type: none"> • IPv4 • IPv6 • IPv4 or IPv6



Important note for IPv4 addresses and masks:

The reference for the Source and Destination IP addresses and masks depends on the original Interface selection. In case the **Configure Filter** button from the A Interface was pressed, the direction from A Interface to B Interface is the reference direction.

When the Filter is re-edited from the B Interface, the Source and Destination IP addresses and masks are inverted automatically by the **NetDisturb** Client to match the new direction.

Source IPv4 Address	
Operator:	Equals to Doesn't equal to
User-defined value or list:	Specify the IPv4 source address respecting this format: <code>ddd.ddd.ddd.ddd</code> where d is a value from 0 to 9. Example: 192.168.0.1

Source IPv4 Address Mask	
Operator:	None
User-defined value or list:	Specify the IPv4 mask respecting this format: <code>ddd.ddd.ddd.ddd</code> where d is a value from 0 to 9. Example: 255.255.255.0 This mask is used in conjunction with the IPv4 source address you defined and with the IP address of the received packet.

Destination IPv4 Address	
Operator:	Equals to Doesn't equal to
User-defined value or list:	Specify the IPv4 destination address respecting this format: <code>ddd.ddd.ddd.ddd</code> where d is a value from 0 to 9. Example: 192.168.0.25

Destination IPv4 Address Mask	
Operator:	None
User-defined value or list:	Specify the IPv4 mask respecting this format: <code>ddd.ddd.ddd.ddd</code> where d is a value from 0 to 9. Example: 255.255.255.0 This mask is used in conjunction with the IPv4 destination address you defined and with the IP address of the received packet.

Important note for IPv6 addresses and masks:



The reference for the Source and Destination IP addresses and masks depends on the original Interface selection. In case the **Configure Filter** button from the A Interface was pressed, the direction from A Interface to B Interface is the reference direction.

When the Filter is re-edited from the B Interface, the Source and Destination IP addresses and masks are inverted automatically by the **NetDisturb** Client to match the new direction.

Source IPv6 Address	
Operator:	Equals to Doesn't equal to
User-defined value or list:	Specify the IPv6 source address respecting this format: <code>dddd::ddd:ddd</code> where d is a hexadecimal value from 0 to F. For example: FE80::211:43FF:FE03:1959

Source IPv6 Address Mask	
Operator:	None
User-defined value or list:	Specify the IPv6 mask respecting this format: <code>nn (bit mask)</code> where n is a decimal value from 0 to 9. The bit mask refers to the high bits of the address used for comparison with the IP address of the received packet. For example: 48

Destination IPv6 Address	
Operator:	Equals to Doesn't equal to
User-defined value or list:	Specify the IPv6 destination address respecting this format: <code>dddd::ddd:ddd</code> where d is a hexadecimal value from 0 to F. For example: FE80::211:43FF:FE03:1959

Destination IPv6 Address Mask	
Operator:	None
User-defined value or list:	Specify the IPv6 mask respecting this format: <code>nn (bit mask)</code> where n is a decimal value from 0 to 9. The bit mask refers to the high bits of the address used for comparison with the IP address of the received packet. For example: 48

Protocol	
Operator:	Equals to Doesn't equal to
User-defined value or list:	Specify a protocol value from 0 to 255 You may define a set of protocols with: <ul style="list-style-type: none"> • A range of values (i.e. 120-250 means from 120 to 250) • Individual values separated by a semicolon (i.e. 6;17) • A mix of the two previous cases (i.e. 6-15;17;21)
Predefined value:	You can select one or more predefined values among 38 of the combo-box such as: <ul style="list-style-type: none"> - 01 ICMP (IPv4) - 02 IGMP (IPv4) - 04 IPinIP - 06 TCP - 08 EGP - and more...

DSCP	
Operator:	Equals to Doesn't equal to
User-defined value or list:	Specify a DSCP value from 0 to 63 You may define a list with: <ul style="list-style-type: none"> • A range of values (i.e. 12-25 means from 12 to 25) • Individual values separated by a semicolon (i.e. 50;60) • A mix of the two previous cases (i.e. 10;25-36;49)
Predefined value:	You can select one or more predefined values among 21 of the combo-box such as: <ul style="list-style-type: none"> - 00 DEFAULT PHB (Per-Hop Behavior) - 08 Class 1 - 10 Class 1 Gold (AF11) - 12 Class 1 Silver (AF12) - 14 Class 1 Bronze (AF13) - and more...

TCP/UDP ports :: Source Port	
Operator:	Equals to Doesn't equal to
User-defined value or list:	Specify a port number value from 1 to 65,535 or a port list. A list of ports may be: <ul style="list-style-type: none"> • A range of values (i.e. 20-25 means from port 20 to 25) • Individual values separated by a semicolon (i.e. 7;9;80) • Denied individual values if the symbol != is used before the value (i.e. !=21) • A range of values and individual values (i.e. 7;9;20-25;80;435) • A range of values with denied individual values (i.e. 10-50;!=20;!=21 which means ports from 10 to 50 without 20 or 21)



The reference for the Source and Destination ports depends on the original Interface selection. In case the **Configure Filter** button from the A Interface was pressed, the direction from A Interface to B Interface is the reference direction. If the Filter is re-edited from the B Interface, then the Source and Destination ports are inverted automatically by the **NetDisturb** Client to match the new direction.

TCP/UDP ports :: Destination Port	
Operator:	Equals to Doesn't equal to
User-defined value or list:	Specify a port number value from 1 to 65,535 or a port list. A list of ports may be: <ul style="list-style-type: none"> • A range of values (i.e. 20-25 means from port 20 to 25) • Individual values separated by a semicolon (i.e. 7;9;80) • Denied individual values if the symbol != is used before the value (i.e. !=21) • A range of values and individual values (i.e. 7;9;20-25;80;435) • A range of values with denied individual values (i.e. 10-50;!=20;!=21 which means ports from 10 to 50 without 20 or 21)



The reference for the Source and Destination port depends on the original Interface selection. In case the "Configure Filter" button from the A Interface was pressed, the direction from A Interface to B Interface is the reference direction. If the Filter is re-edited from the B Interface, then the Source and Destination ports are inverted automatically by the **NetDisturb** Client to match the new direction.

DHCP Message Type	
<i>(Enhanced Edition only)</i>	
Operator:	Equals to Doesn't equal to
Predefined value:	You can select one or more predefined values among 8 of the combo-box such as: <ul style="list-style-type: none"> • DHCPDISCOVER (BOOTP request) • DHCPOFFER (BOOTP reply) • DHCPREQUEST (BOOTP request) • DHCPACK (BOOTP reply) • DHCPNACK (BOOTP reply) • DHCPDECLINE (BOOTP request) • DHCPRELEASE (BOOTP request) • DHCPINFORM (BOOTP request)

DNS Message Type	
<i>(Enhanced Edition only)</i>	
Operator:	Equals to Doesn't equal to
Predefined value:	You can select one or more predefined values of the combo-box such as: <ul style="list-style-type: none"> • Query • Response

DNS Message Operation	
<i>(Enhanced Edition only)</i>	
Operator:	Equals to Doesn't equal to
Predefined value:	You can select one or more predefined values of the combo-box such as: <ul style="list-style-type: none"> • QUERY • IQUERY • NOTIFY • STATUS • UPDATE

FTP Returned Status	<i>(Enhanced Edition only)</i>
Operator:	Equals to Doesn't equal to
User-defined value or list:	Specify a status value from 0 to 65,535 or select one or more predefined values with the combo-box. A list of status values may be: <ul style="list-style-type: none"> • A range of values (i.e. 120-250 means from 120 to 250) • Individual values separated by a semicolon (i.e. 500;600) • A mix of the two previous cases (i.e. 500;550-560;599)
Predefined value:	You can select one or more predefined values of the combo-box such as: <ul style="list-style-type: none"> • OK (200) • Not Found (404) • 1xx Series • 2xx Series • 3xx Series • 4xx Series • 5xx Series

FTP Command	<i>(Enhanced Edition only)</i>
Operator:	Equals to Doesn't equal to
Predefined value:	You can select one or more predefined values of the combo-box such as: <ul style="list-style-type: none"> • ABOR • ACCT • ALLO • APPE • CDUP • CWD • DELE • EPRT • EPSV • FEAT • HELP • LIST • MKD • MODE • NLST • NOOP • OPTS • PASS • PASV • PORT • PWD • QUIT • REIN • REST • RETR • RMD • RNFR • RNT0 • SITE • SMNT • STAT • STOR • STOU • STRU • SYST • TYPE • USER

FTP Data	<i>(Enhanced Edition only)</i>
Operator:	There is no operator
Predefined value:	There is no predefined value. This parameter indicates the filter creates the list of Dynamic FTP data connections and impairs the packets belonging to a connection of this list.

HTTP Returned Status	<i>(Enhanced Edition only)</i>
Operator:	Equals to Doesn't equal to
User-defined value or list:	Specify a status value from 0 to 65,535 or select one or more predefined values with the combo-box. A list of status value may be: <ul style="list-style-type: none"> • A range of values (i.e. 120-250 means from 120 to 250) • Individual values separated by a semicolon (i.e. 500;600) • A mix of the two previous cases (i.e. 500;550-560;599)
Predefined value:	You can select one or more predefined values of the combo-box such as: <ul style="list-style-type: none"> • OK (200) • Not Found (404) • Moved (301) • 1xx Codes • 2xx Codes • 3xx Codes • 4xx Codes • 5xx Codes

HTTP Method	<i>(Enhanced Edition only)</i>
Operator:	Equals to Doesn't equal to
Predefined value:	You can select one or more predefined values of the combo-box such as: <ul style="list-style-type: none"> • OPTIONS • GET • HEAD • POST • PUT • DELETE • TRACE • CONNECT

NTP	<i>(Enhanced Edition only)</i>
Operator:	There is no operator
Predefined value:	There is no predefined value. This parameter indicates the filter will match with the port 123 in either source or destination port

RTP Audio Payload Type	<i>(Enhanced Edition only)</i>
Operator:	Equals to Doesn't equal to
Predefined value:	<p>You can select one or more predefined values of the combo-box such as:</p> <ul style="list-style-type: none"> • 0 PCMU • 3 GSM • 4 G723 • 5 DVI4 • 6 DVI4 • 7 LPC • 8 PCMA • 9 G722 • 10 L16 • 11 L16 • 12 QCELP • 13 CN • 14 MPA • 15 G728 • 16 DVI4 (11,025 Hz) • 17 DVI4 (22,050 Hz) • 18 G729

RTP Video Payload Type	<i>(Enhanced Edition only)</i>
Operator:	Equals to Doesn't equal to
Predefined value:	<p>You can select one or more predefined values of the combo-box such as:</p> <ul style="list-style-type: none"> • 25 CeIB • 26 JPEG • 28 nv • 31 H261 • 32 MPV • 33 MP2T • 34 H263

RTP DTMF	<i>(Enhanced Edition only)</i>
Operator:	Equals to Doesn't equal to
User-defined value or list:	<p>Specify a value included in [0,9] or in [A,D] or # or *. As DTMF list, you can enter:</p> <ul style="list-style-type: none"> • A range of values (i.e. 0-5 means from 0 to 5) • Individual values separated by a semicolon (i.e. 1;A;#) • A mix of the two previous cases (i.e. 0-9;A-D;#;*) <p>Lists such as 0-D or 1-# or A-* are not allowed.</p>

RTP (SIP From)	<i>(Enhanced Edition only)</i>
Operator:	Equals to Doesn't equal to Contain Doesn't contain
User-defined value or list:	<p>Specify an alphanumeric value identifying the SIP From field. Example: 172.13.25.4@SIPDev Please note that comparison between the value defined and the SIP From field received depends on the Operator:</p> <ul style="list-style-type: none"> - The defined value and the SIP From field are strictly compared when the operator is 'Equal to' or 'Doesn't equal to' i.e. size and content should be the same. - The defined value is a substring searched in SIP From field when the operator is 'Contain' or 'Doesn't contain'.

RTP (SIP To)	(Enhanced Edition only)
Operator:	Equals to Doesn't equal to
User-defined value or list:	Specify an alphanumeric value identifying the SIP To field. Example: 172.13.25.4@SIPDev Please note that comparison between the value defined and the SIP To field received depends on the Operator: <ul style="list-style-type: none">- The defined value and the SIP To field are strictly compared when the operator is 'Equal to' or 'Doesn't equal to' i.e. size and content should be the same.- The defined value is a substring searched in SIP To field when the operator is 'Contain' or 'Doesn't contain'.

SIP From	(Enhanced Edition only)
Operator:	Equals to Doesn't equal to
User-defined value or list:	Specify an alphanumeric value identifying the SIP From field. Example: 172.13.25.4@SIPDev Please note that comparison between the value defined and the SIP From field received depends on the Operator: <ul style="list-style-type: none">- The defined value and the SIP From field are strictly compared when the operator is 'Equal to' or 'Doesn't equal to' i.e. size and content should be the same.- The defined value is a substring searched in SIP From field when the operator is 'Contain' or 'Doesn't contain'.

SIP To	(Enhanced Edition only)
Operator:	Equals to Doesn't equal to
User-defined value or list:	Specify an alphanumeric value identifying the SIP To field. Example: 172.13.25.4@SIPDev Please note that comparison between the value defined and the SIP To field received depends on the Operator: <ul style="list-style-type: none">- The defined value and the SIP To field are strictly compared when the operator is 'Equal to' or 'Doesn't equal to' i.e. size and content should be the same.- The defined value is a substring searched in SIP To field when the operator is 'Contain' or 'Doesn't contain'.

SIP Returned Status	<i>(Enhanced Edition only)</i>
Operator:	Equals to Doesn't equal to
User-defined value or list:	Specify a status value from 0 to 65,535 or select one or more predefined values with the combo-box. A list of status value may be: <ul style="list-style-type: none"> • A range of values (i.e. 120-250 means from 120 to 250) • Individual values separated by a semicolon (i.e. 500;600) • A mix of the two previous cases (i.e. 500;550-560;599)
Predefined value:	You can select one or more predefined values of the combo-box such as: <ul style="list-style-type: none"> • OK (200) • Trying (100) • Ringing (180) • Moved (301) • 1xx Codes • 2xx Codes • 3xx Codes • 4xx Codes • 5xx Codes • 6xx Codes

SIP Request	<i>(Enhanced Edition only)</i>
Operator:	Equals to Doesn't equal to
User-defined value or list:	Specify a status value from 0 to 65,535 or select one or more predefined values with the combo-box. A list of status value may be: <ul style="list-style-type: none"> • A range of values (i.e. 120-250 means from 120 to 250) • Individual values separated by a semicolon (i.e. 500;600) • A mix of the two previous cases (i.e. 500;550-560;599)
Predefined value:	You can select one or more predefined values of the combo-box such as: <ul style="list-style-type: none"> • INVITE • ACK • BYE • CANCEL • OPTIONS • REGISTER • PRACK • SUBSCRIBE • NOTIFY • PUBLISH • INFO • REFER • MESSAGE • UPDATE

7.4.2.2.2 Filter: the "Pattern Parameter" tab

Predefined Parameters | **Pattern Parameter** | Rules applying to Impairments

Define a User-defined Pattern Parameter

Offset:

Pattern:

Result:

Help
 The Pattern Parameter can be used alone or in addition of Predefined Parameters. It is recommended when the result expected can't be found in the Predefined Parameters list.
 - The Pattern Parameter is a user-defined filter based on the Ethernet packet content.
 - The analysis starts at the Offset position of the packet, where the content ANDed with the Pattern up to the Pattern length, should be equal to the Result.
 - The Offset range is 0 to 1,513. Pattern and Result must be defined using hexadecimal values. When the Result is found, the packet matches this parameter; otherwise the packet doesn't match the Filter, where it is also the case when the packet length is too small compared to the Offset and the length of Pattern.
Example: The filter should include IP packets that have an even IP Identification. Assuming the IP Identification field is located at offset 18-19 of the Ethernet frame, the first byte of the IP Identification is enough to check when even or odd. To check for even Identification, the parameters are the following:
 Offset = 19 / Pattern = 01 / Result = 00.
Warning The content of the User-defined Pattern Parameter may mean the filter incompatible with every packets when the User-defined Pattern Parameter and the Predefined Parameter look for the same Ethernet frame area but results are not equal e.g. predefined IP Source address expected is 192.168.0.1 but the User-defined Pattern Parameter result, at the offset 24, looks for 01 00 0A 0A.

Add the Pattern Parameter | Delete the Pattern Parameter

This tab allows you to define a Filter for the flow based on the Ethernet packet content. The Pattern Parameter can be used alone or in addition with predefined parameters.

We recommend using the **Pattern Parameter** when you can't use a predefined parameter (defined in the **Predefined Parameter** tab).

*Warning: if you have already defined Predefined Parameters and you want using also a pattern parameter, please note that the Filter will consider for the flow the incoming packets matching the Predefined Parameters **AND** the pattern parameter.*

Three user-defined values are used: **Offset**, **Pattern** and **Result**.

The analysis starts at the **Offset** position in the packet – where the content **ANDED** with the **Pattern** up to the pattern length, should be equal to the **Result**.

The **Offset** range is 0 to 1,513. **Pattern** and **Result** must be defined using hexadecimal values. When the **Result** is found, the packet matches the Pattern Parameter condition.

When the **Result** is not found, the packet doesn't match the pattern Parameter condition – that's also the case when the packet length is too small compared to the **Offset** and the length of the **Pattern**.

Example: Define a filter including IP packets with an even IP identification.
 Assuming the IP identification field is located at offset 18-19 of the Ethernet frame, the second byte of the IP identification field is sufficient to check if the even or odd condition is encountered.
 To check for an even identification, the parameters are:
Offset = 19
Pattern = 01
Result = 00

7.4.2.2.3 Filter: the "Rules applying to Impairments" tab

The screenshot shows the 'Rules applying to Impairments' tab. It contains two main sections:

- Define the Rules applying to Impairments:**
 - ☒ Start when finding this trigger:
 - Offset: 65
 - Pattern: 0F
 - Result: 02
 - ☒ Impair also the triggered packet
 - ☒ Delay before applying impairments: 1 Minute(s)
 - ☒ Stop impairments after: 30 Second(s)
- Define a loop for the impairment rules above:**
 - ☒ Create a loop and apply it: 3 time(s)
 - ☒ Pause between each loop: 5 Minute(s)

Help text for the first section: "You may define rules to start/stop the impairments when the corresponding flow is running. You may also define a deadline for the impairments application. When selecting Start when finding this trigger, the Offset range is from 0 to 1,513. Pattern and Result must also be defined, in hexadecimal values. When the Result is found, the impairment could start. When selecting Delay before applying impairment, you should define a value and select the corresponding unit (packets, milliseconds, seconds, minutes, hours). When selecting Stop impairments after, you must define a value and select the corresponding unit (packets, milliseconds, seconds, ...)."

Help text for the second section: "You may define a loop to apply the previous rules. The number of loops is from 0 to 1,000 where 0 means an infinite loop. When no loop is created, the impairment rules apply once. When selecting Pause between each loop, you should define a value and select the corresponding unit (packets, milliseconds, seconds, minutes, hours)."

Buttons at the bottom: "Add the Rule(s)" and "Remove the Rule(s)".

This tab is composed of two areas:

- Define the Rules applying to Impairments
- Define a loop for the impairment rules defined above

Define the Rules applying to Impairments

Two conditions can be defined and combined to start the impairments, and one condition to stop:

- Start when finding a Trigger
- Delay before applying impairments (period of time or number of packets)
- Stop impairments after (period of time or number of packets)

Start when finding a Trigger

The Trigger is designed to associate the beginning of the impairment to the content of the Ethernet frames.

Three user-defined values are used: **Offset**, **Pattern** and **Result**.

The Trigger is activated when the content of the Ethernet frame matches a given result. To check if the content of the Ethernet frame matches the expected **Result**, a logical AND operation is made between the content of the Ethernet frame and the **Pattern**. The Ethernet frame analysis starts at the given **Offset** value of the frame up to the length of the given **Pattern**. The result of the logical AND operation is compared to the **Result**: the Trigger is activated when both are equal.

When the Trigger is activated, the beginning of the impairment refers to both Interfaces (A to B, B to A).

When a Trigger is set in the Filter of each direction, the activated Trigger starts impairment(s) on both directions.

Impair also the triggered packet

This option allows you to include or not the Ethernet frame that matches the Result in the list of frames to impair. When this option is checked, the frame that has activated the Trigger is included in the set of frames to impair. By default, the frame isn't included.

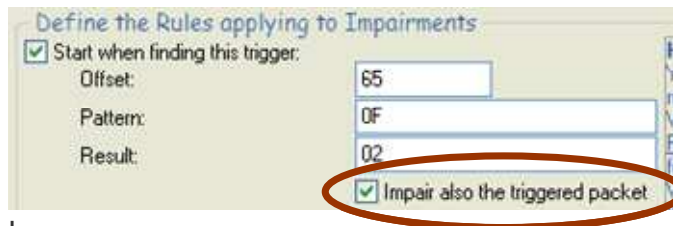

In this case, if the TCP SYN frame had been lost, the connection would not have been able to start so there wouldn't be any frame to impair for this TCP connection.

As example, it is useful to let the first frame without impairment when this frame starts the connection to impair i.e. a TCP frame with the SYN flag for any TCP connection.



NetDisturb doesn't check if the Trigger is relevant to the parameters of the Filter.

An example and more explanations on how the Trigger works are given in paragraph 7.4.2.2.4

Delay before applying impairments (period of time or number of packets)

An additional delay or number of packets can be added before **NetDisturb** starts the impairment (with a defined trigger or not).

This delay is expressed in milliseconds, seconds, minutes, hours or number of packets. By default, this delay value is 0, which means that **NetDisturb** starts the impairment immediately. When this delay is higher than zero, the impairment will start after the given delay. In the meantime, the frames are relayed without being impaired.

A delay greater than zero is needed with some application protocols (i.e. video) – for example: when there is some information to exchange before starting the exchange of the most important frames.

Stop impairments after (period of time or number of packets)

This parameter limits the impairments in the time (expressed in milliseconds, seconds, minutes or hours) or after a number of received packets.

When the impairment stops, the next frames matching the Filter are transferred from the incoming Interface to the outgoing Interface immediately without treatment.

Define a loop for the impairment rules defined above

Two additional conditions can be added to define impairment cycles:

- Create a loop and apply it
- Pause between each loop

Create a loop and apply it

When a **Number of loops** (value from 0 to 1,000) is specified, the impairment cycle restarts at the beginning of the frame analysis process until the number of loop is reached.

Note: 0 means an infinite loop.

When the **Number of loops** is reached, the impairment(s) stops: the next frames matching the Filter are transferred from the incoming Interface to the outgoing Interface immediately.

Pause between each loop: this parameter introduces a delay between each iteration of the loop. The delay is expressed in number of received packets or a period of time – milliseconds, seconds, minutes or hours.

7.4.2.2.4 Example of using a Trigger

The following example assumes that the impairment should start when a FTP connection is requested. The definition of the pattern is:

- The protocol should be TCP
- The port number should be 21 (FTP)

To define a Trigger that fulfills this requirement, the Pattern analysis starts at the protocol field of the IP Header that is located at the 23rd byte of the Ethernet frame. The port number is located at the 35th byte of the frame. The bytes between the protocol and the port number are not significant.

The definition of this trigger is:

Offset (decimal value) =	23
Pattern (hexadecimal value) =	FF 00 00 00 00 00 00 00 00 00 00 00 00 00 FF 00 00 00 00 00 00 00 00 00 00 00 0F
Result (hexadecimal value) =	06 00 00 00 00 00 00 00 00 00 00 00 00 00 15 00 00 00 00 00 00 00 00 00 00 01

The Pattern and the Result parameters should be entered in hexadecimal.



In this example, a VLAN can't be used with these values because it adds 2 bytes before the IP Header. When a VLAN is used the protocol field is the 25th byte of the Ethernet frame.

With this simple Trigger, let's see what's happening with two common Ethernet frames.

The analysis of the Ethernet frames made by NetDisturb is described below. In this example, the first frame is FTP Response frame, the second frame is TCP FIN frame. The part of the frame under analysis is highlighted.

Frame #1 = FTP Response: 221 Good Bye!

Offset	Content
0000	00 11 43 03 a2 18 00 02 55 54 ce 6f 08 00 45 00
0010	00 36 c8 d6 40 00 80 06 af ff c0 a8 00 78 c0 a8
0020	00 23 00 15 09 02 b8 85 7b 14 19 70 dc bf 50 18
0030	fb d2 10 54 00 00 32 32 31 20 47 6f 6f 64 62 79
0040	65 21 0d 0a

The analysis process is the following:

```

Frame part to analyze:  06 af ff c0 a8 00 78 c0 a8 00 23 00 15 09 02 b8 85 7b 14
                        19 70 dc bf 50 18
                        Logical AND with the Pattern
Pattern:                FF 00 00 00 00 00 00 00 00 00 00 00 00 00 FF 00 00 00 00 00 00
                        00 00 00 00 00 0F
Frame after the AND:    06 00 00 00 00 00 00 00 00 00 00 00 00 00 15 00 00 00 00 00 00
                        00 00 00 00 00 08
Result expected:       06 00 00 00 00 00 00 00 00 00 00 00 00 00 15 00 00 00 00 00 00
                        00 00 00 00 00 01

```

The Result is not equal to the frame after the AND operation. **The Trigger isn't activated.**

Frame #2 = TCP FIN ACK

Offset	Content
0000	00 11 43 03 a2 18 00 02 55 54 ce 6f 08 00 45 00
0010	00 28 c8 d7 40 00 80 06 b0 0c c0 a8 00 78 c0 a8
0020	00 23 00 15 09 02 b8 85 7b 22 19 70 dc bf 50 11
0030	fb d2 ff 25 00 00 00 00 00 00 00 00 00

The analysis process is the following:

```



Frame part to analyze:  06 b0 0c c0 a8 00 78 c0 a8 00 23 00 15 09 02 b8 85 7b 22
                        19 70 dc bf 50 11
                        Logical AND with the Pattern
Pattern:                FF 00 00 00 00 00 00 00 00 00 00 00 00 FF 00 00 00 00 00 00
                        00 00 00 00 00 0F
Frame after the AND:    06 00 00 00 00 00 00 00 00 00 00 00 00 00 15 00 00 00 00 00 00
                        00 00 00 00 00 01
Result expected:       06 00 00 00 00 00 00 00 00 00 00 00 00 00 15 00 00 00 00 00 00
                        00 00 00 00 00 01

```

The Result is equal to the frame after the AND operation. **The Trigger is activated!**

7.4.2.2.5 The Trigger Dynamics

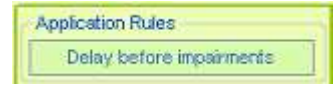
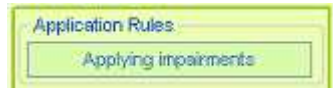
This paragraph gives some examples for the use of Trigger parameters to explain the 5 states of a Trigger:

<p>1. Waiting for the trigger. The Application of Rules gets this state before the trigger has been found. There are 2 cases when a Trigger gets this state: either the Flow has just been started or, the end of the pause between each loop has been reached and the Number of Cycles hasn't been reached. In this state, Ethernet frames matching the filter are relayed without impairment.</p>	 <p>The diagram shows a yellow box labeled 'Application Rules' containing a green box labeled 'Waiting for trigger'.</p>
<p>2. Delay before applying impairments. The Application of Rules gets this state when the Delay before Impairment has not yet expired. When a trigger has been defined, this state means that an Ethernet frame matching the trigger has been found. In this state, Ethernet frames matching the filter are relayed without impairment.</p>	 <p>The diagram shows a yellow box labeled 'Application Rules' containing a green box labeled 'Delay before impairments'.</p>
<p>3. Applying impairments. The Application of Rules gets this state when the Impairment applies, for one of the following reasons:</p> <ul style="list-style-type: none"> - There was no trigger and no Delay before Impairment defined. - A Trigger was defined and the Ethernet frame matching it has been found - A Delay before Impairment was defined and this delay has expired - Both of the 2 previous reasons (Trigger & Delay before Impairment) have been reached. <p>In these cases, Ethernet frames matching the filter are impaired.</p>	 <p>The diagram shows a yellow box labeled 'Application Rules' containing a green box labeled 'Applying impairments'.</p>
<p>4. Delay before next cycle running. The impairments still do not apply because the Stop Impairment condition (delay or number of packets) has been reached and a pause between 2 loops has been defined. This state is available only when cycles are defined. In this state, Ethernet frames matching the filter are relayed without impairment.</p>	 <p>The diagram shows a yellow box labeled 'Application Rules' containing a green box labeled 'Delay before next cycle'.</p>
<p>5. No more impairment. The Application of Rules gets this state when the maximum number loops have been reached. This is a permanent state until the Flow is stopped. In this state, Ethernet frames matching the filter are relayed without impairment.</p>	 <p>The diagram shows a yellow box labeled 'Application Rules' containing a green box labeled 'No more impairments'.</p>

The Figure 1 illustrates the configuration with only the Trigger defined i.e. Duration of Impairment nor Stop. When the Trigger has been reached, the Impairment remains active until the Flow is stopped.

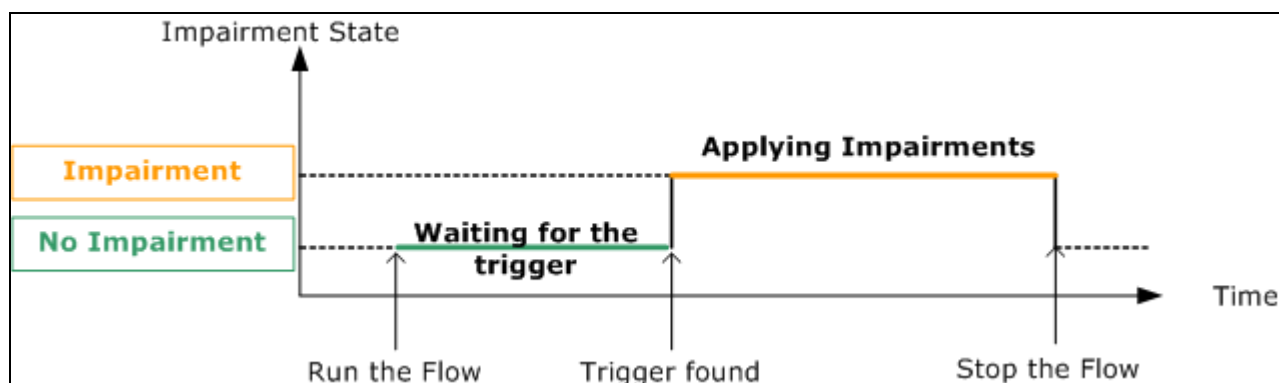

Figure 1 - Impairment Rules with just a Trigger defined (no Delay for applying Impairment nor Stop)

The Figure 2 illustrates the configuration where the Trigger and the Delay before applying Impairments have been defined. The Stop condition is not defined. When the Trigger has been reached, the Impairment(s) starts after the Delay and remains active until the Flow is stopped.

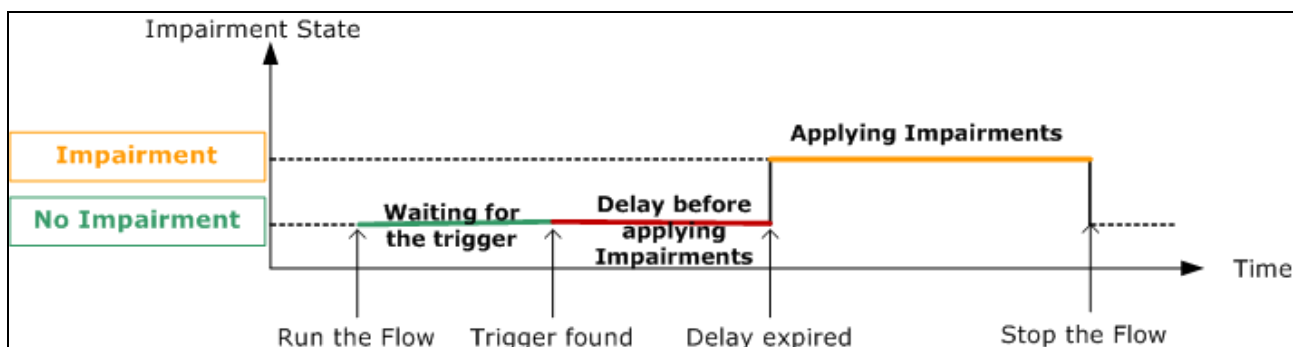

Figure 2 - Impairment Rules with a Trigger and a Delay before applying Impairment

The Figure 3 illustrates the configuration of the Impairment Rules with a Trigger without the Delay before applying Impairments but and a Stop condition set: the Stop condition is the duration of the impairment. There is an unlimited number of Loops.

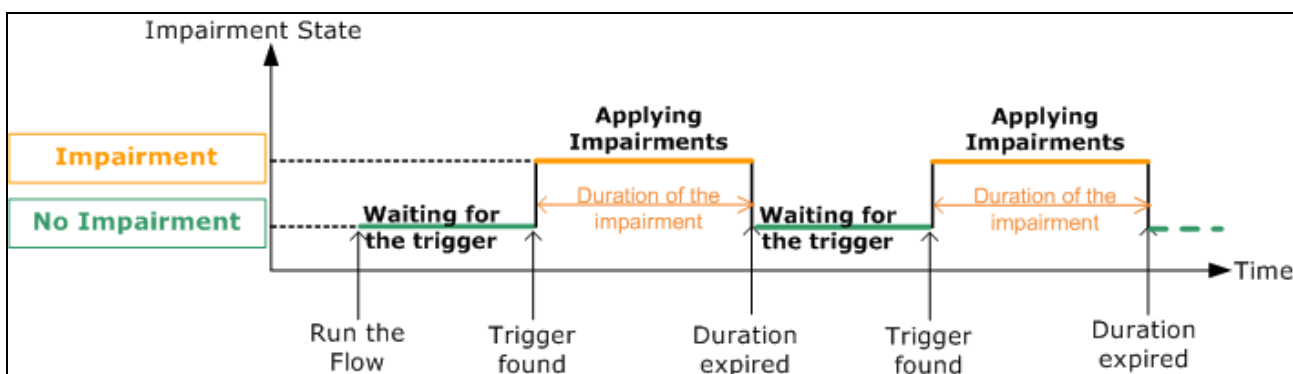

Figure 3 - Impairment Rules with a Trigger, a Stop Impairment Duration and an unlimited number of loops

The Figure 4 illustrates the configuration of Impairment Rules without any trigger but the Stop impairment condition and a number of loops limited to 1.

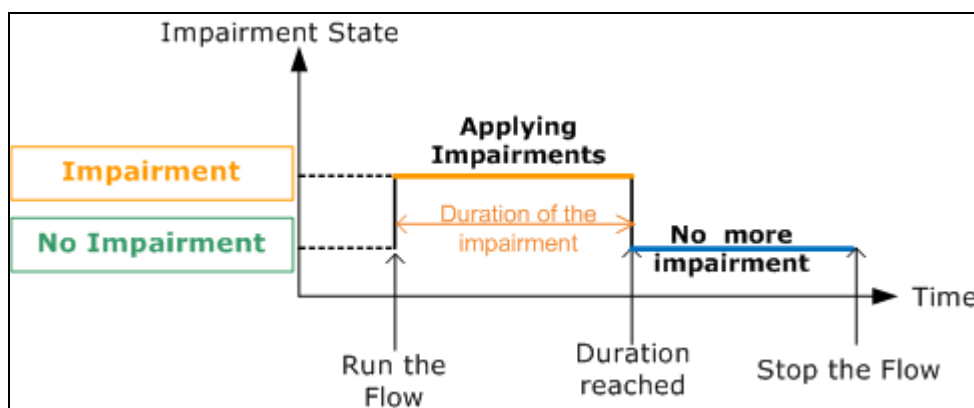

Figure 4 – Impairment Rules with the Impairment Duration and 1 Cycle

The Figure 5 illustrates the configuration of Rules to apply to Impairments with a Delay Applying before the Impairment not zero, the Duration of the Impairment not zero and a Number of Cycles set to 2.

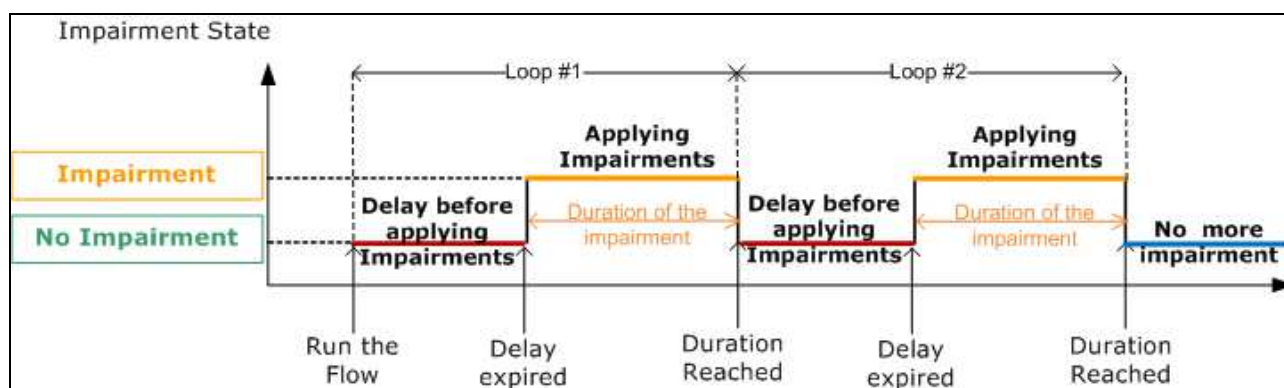

Figure 5 – Impairment Rules with a Delay, Impairment Duration and a limited number of Cycles

7.4.2.3 Association with another Flow (Enhanced Edition only)

The association of a filter with another Flow is used with SIP or FTP filters: these filters contain the required information describing the data flows. The data flows are using RTP or FTP-Data (respectively). The Association with another Flow helps to keep the information included in the SIP or FTP flows to create the list of dynamic connections that will convey the data. The Association with another flow is available with the NetDisturb Enhanced Edition because it requires the application protocol filters that are only available with the NetDisturb Enhanced Edition.

7.4.2.3.1 How NetDisturb handles the frames

The general algorithm used by NetDisturb to handle the Ethernet frames consist in finding the filter a frame is matching. When a filter has been found, NetDisturb stops the search process of a filter and it applies the impairment laws defined for this flow (Loss & Duplication, Delay & Jitter, packet content change) to the packet.

7.4.2.3.2 How NetDisturb discovers the dynamic RTP or FTP-Data connections

The RTP and FTP-Data connection don't use a fix port number and the IP address may be different than the one use with the server. NetDisturb needs to analyze the content of the SIP and FTP (port

21) connections to discover which IP address and port is going to contain RTP and FTP data. When such couple (port and IP address) has been found, it is added in the list connection of the RTP (or FTP data). For RTP filter, additional parameters (payload type, SIP From or To fields) could be required before the couple is added in this list.

However, the handler of frames described in 7.4.2.3.1 prevents a RTP or FTP-Data flow to get the information from packets matching previous flows. This is why the Association with another flow is needed.

7.4.2.3.3 When to use Association with another Flow

The Association with another Flow is required when the packets of the SIP (or FTP) belongs to a Flow located above the relevant RTP (or FTP-Data respectively) because NetDisturb stops to analyze the frame content as described in paragraph 7.4.2.3.1.

When using SIP, if you are intended to impair both the SIP and the RTP flows that could linked together i.e. the SIP filter contains the information about the RTP flows to impair too, you need to activate the Association with another Flow for the SIP flow to indicate to NetDisturb that such RTP flow could get the content SIP packets. The RTP engine processes the packet before it is lost or changed using the SIP impairment laws defined for that SIP flow.

7.4.2.3.4 When the Association with another Flow is available

The Association with another Flow availability is activated when the filter under definition is SIP or FTP, if RTP or FTP-Data flows respectively still exist. When the filter doesn't belong to SIP or FTP the area is grayed, as shown below.

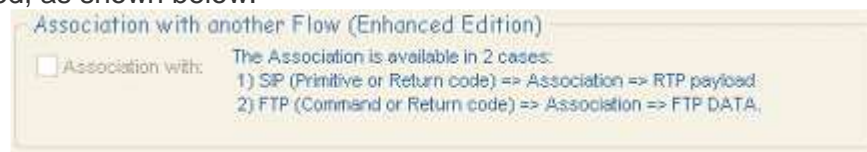

When SIP is going to be defined, the flows that have been created using the RTP parameters are presented in the available flow.

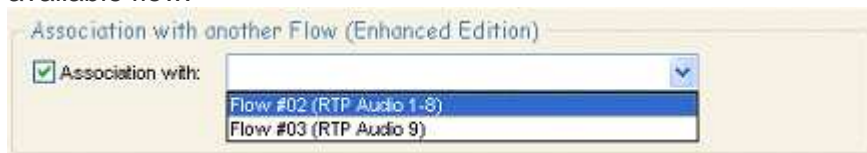

In the way, when FTP is going to be defined, the flows that have been created using the FTP-Data parameter are presented in the available flow.

The flow number and the name (if defined) are displayed in the list.

You may associate only one flow to the SIP or FTP data filter.

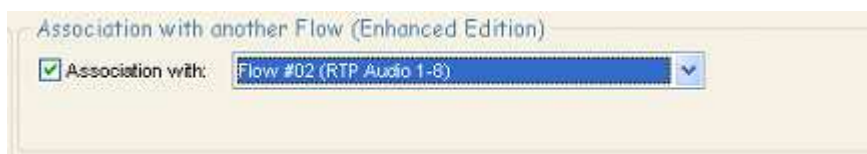

7.4.2.3.5 Additional Predefined Parameters sets

A set of predefined parameters includes all parameters as described in the paragraph 7.4.2.2.1.2. The Additional Set of parameters allows you to add another set of predefined parameters that works as an OR with the previous ones. To match such filter, a frame should match one of the predefined parameters sets defined (and the Pattern Parameters if defined). An example of use of the multiple

sets of parameters is to impair IP packets from various protocols with the same port number, as shown below.

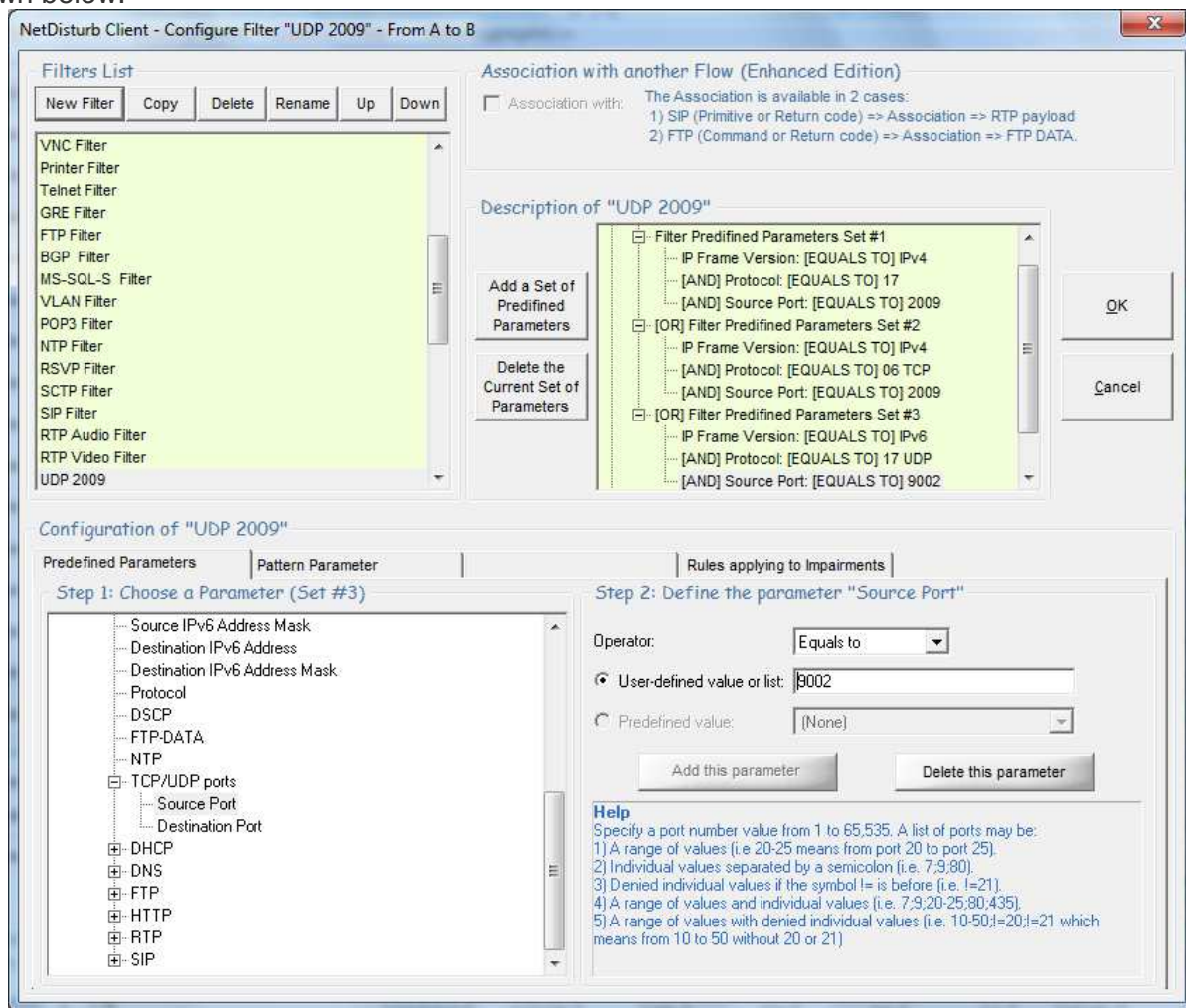

In the picture above, 3 sets have been defined:

- Set#1: IP version = IPv4
 - Protocol = UDP
 - Source port = 2009
- Set#2: IP version = IPv4
 - Protocol = TCP
 - Source port = 2009
- Set#3: IP version = IPv6
 - Protocol = UDP
 - Source port = 9002

Some examples of frames show how this kind of filter matches.

IP Frame description	Matches	Reason
IPv4 UDP Source port 2009	Yes	Matches the Set#1
IPv4 TCP Source port 2009	Yes	Matches the Set#2
IPv6 UDP Source port 2009	No	Set#1: IP version differs Set#2: IP version and protocol differ Set#3: Source port differs
IPv6 UDP Source port 9002	Yes	Matches the Set#3
IPv6 TCP Source port 9002	No	Set#1: IP version differs Set#2: IP version and Source port differ Set#3: Protocol differs

7.4.2.4 How to Create a New Filter with its parameters in a few steps

- 1) Click on the **Configure Filter** button as shown below:

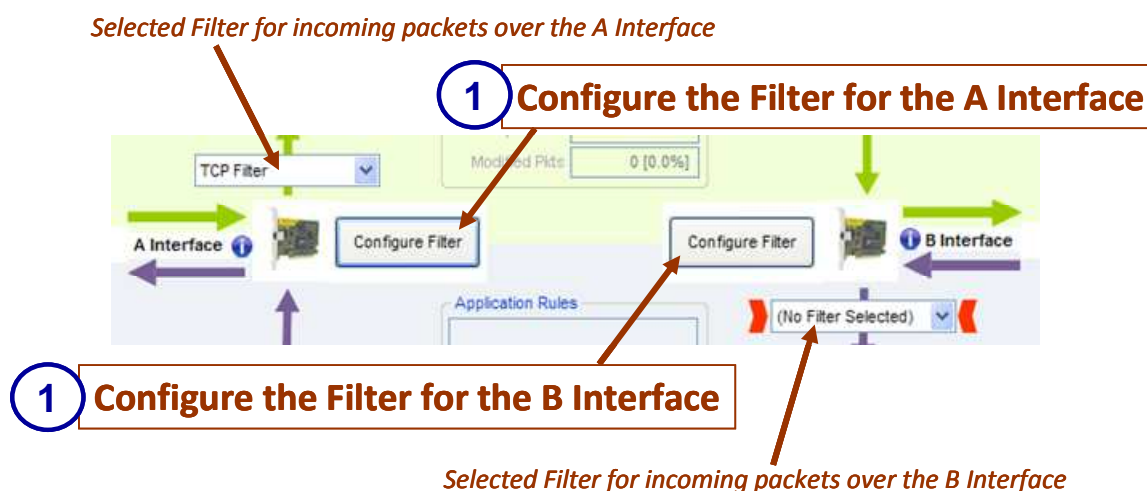

- 2) Then the **Configure Filter** window is displayed. The title of the window indicates the considered direction (**From A to B** or **From B to A**).

If a Filter was already selected in the combo-box related to the Interface, for example **TCP Filter** on the A interface as shown below, the **Configure Filter** window opens with the **TCP Filter** already selected.

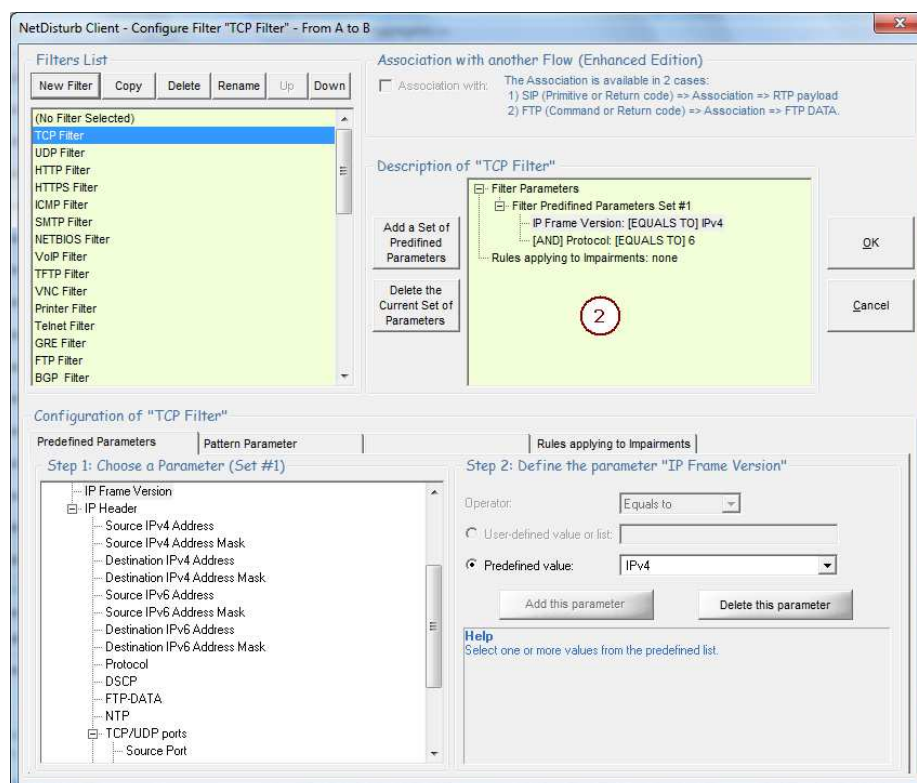
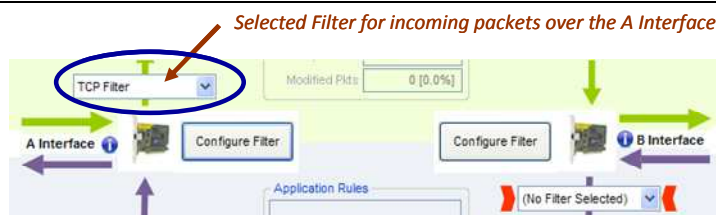

If no Filter was already selected in the combo-box related to the Interface, for example on the B interface as shown below, the **Configure Filter** window opens with **No Filter Selected**.



Selected Filter for incoming packets over the B Interface

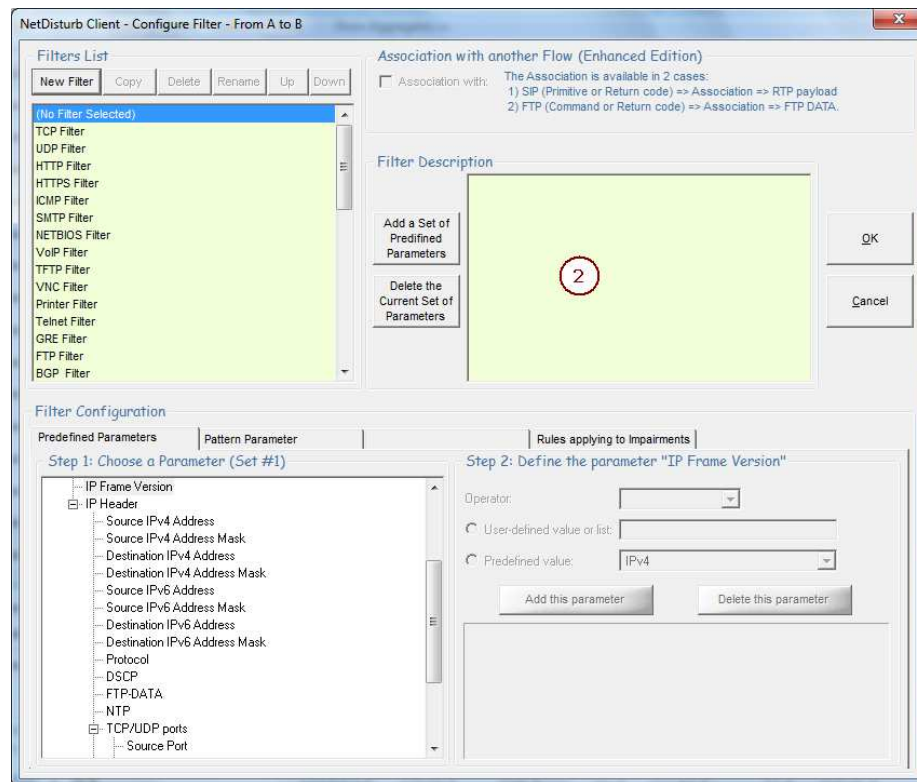

3) Then click on the **New Filter** button and enter the name of the new Filter.

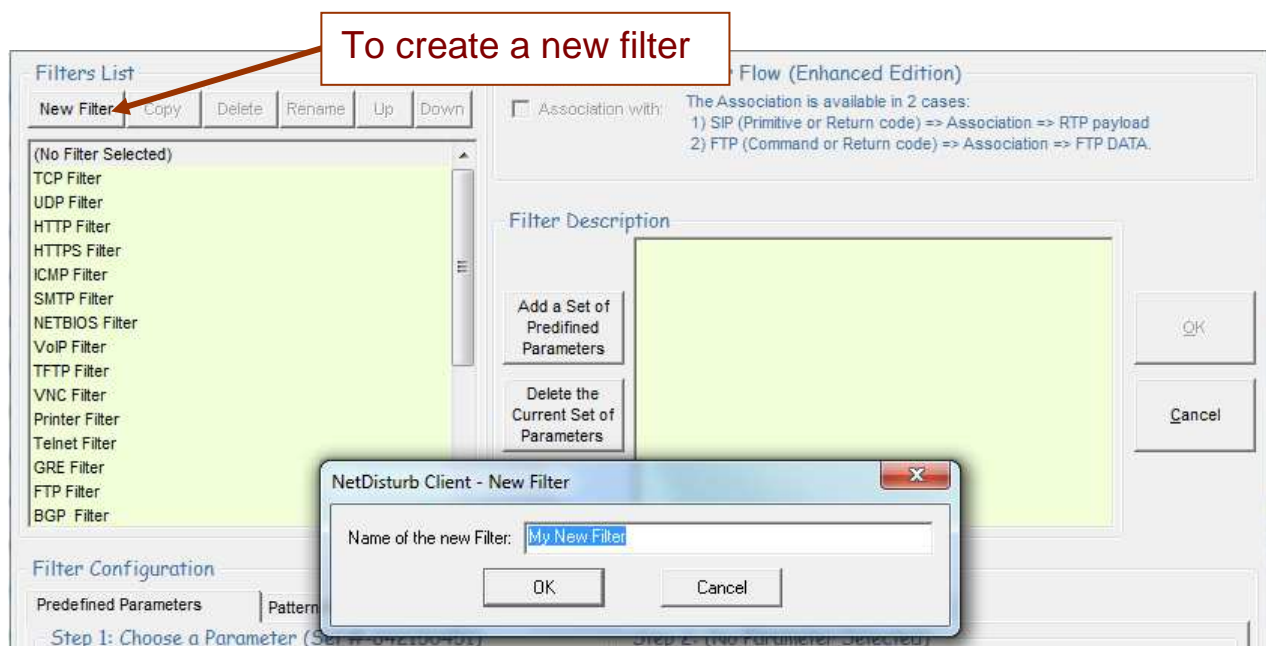

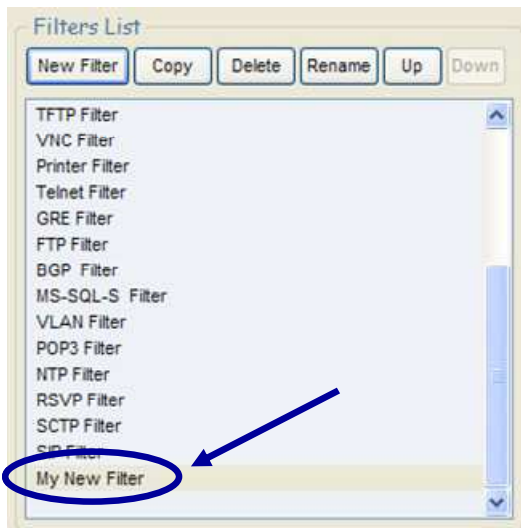

The new Filter is added at the end of the list.

By using the buttons located at the top of the list, you can copy, delete, rename, and move up or down a filter in the list.

4) Once a Filter is defined or selected, then you can enter or modify the parameters by using the tabs:

- Tab 1: Predefined Parameters
- Tab 2: Pattern Parameter
- Tab 3: Rules applying to Impairments

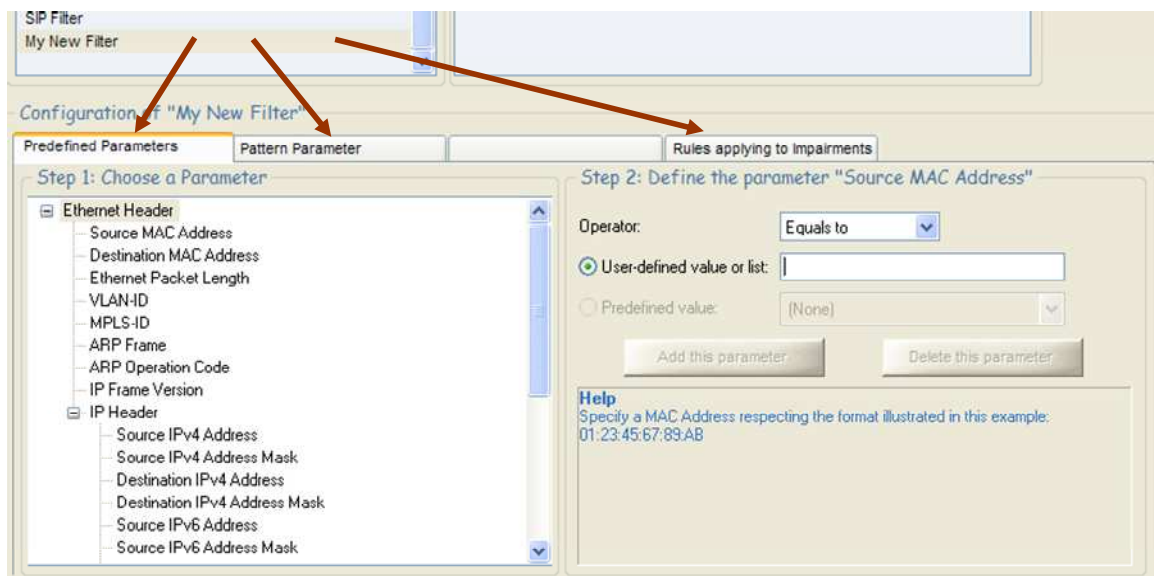

When at least one parameter is defined for a Filter, then you can save the Filter and quit the window by pressing OK.

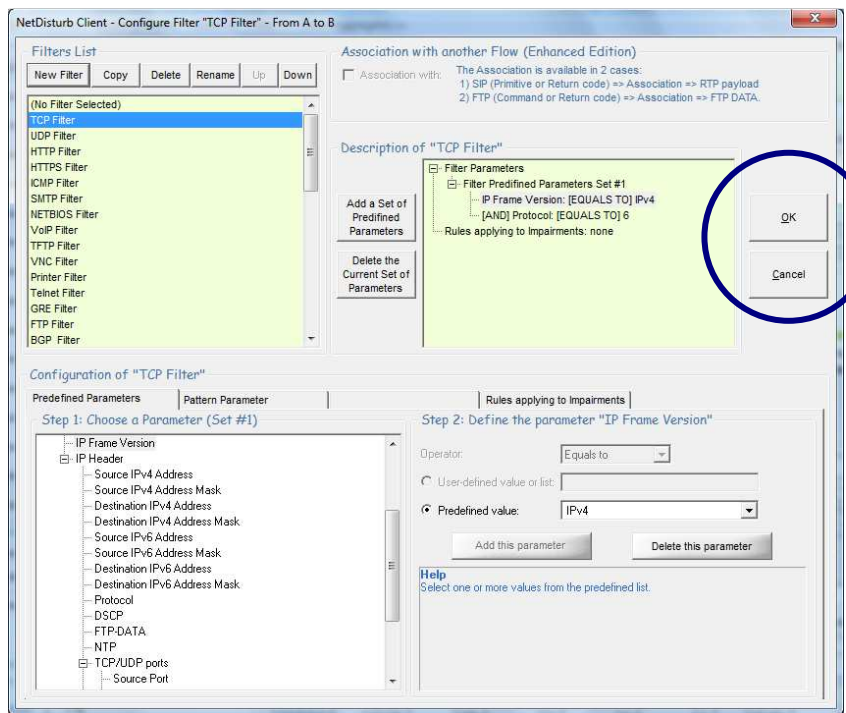

- 5) Return at step 2 if you want continues to edit or create a new Filter.
- 6) Press "OK" or "Cancel" to quit the **Configure Filter** window.

7.4.3 Use of Laws to create Impairments

Once a Filter is selected for a direction (A to B or B to A), then the area to access the laws to define impairments is enabled as shown below.

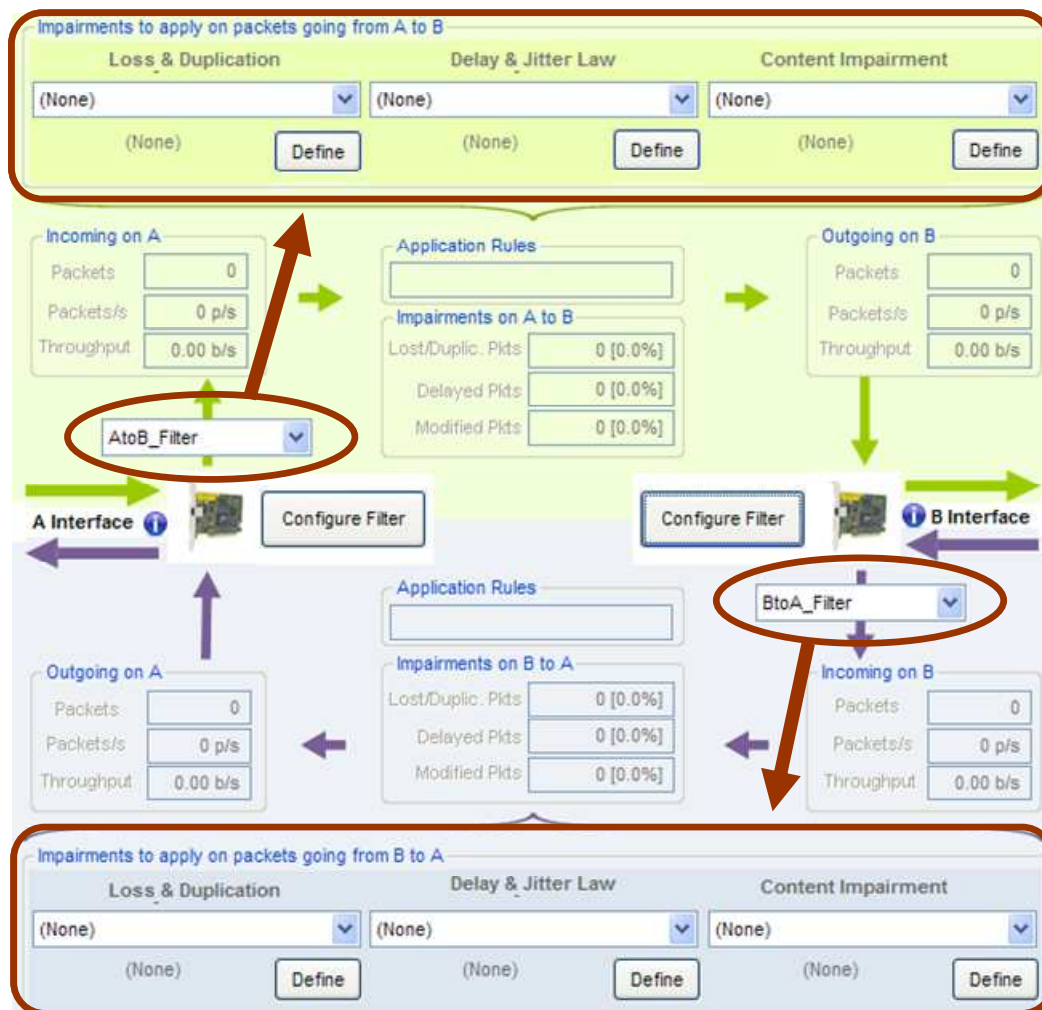

For each direction, 3 types of laws can be defined and used simultaneously:

- Loss & Duplication
- Delay & Jitter
- Content Impairment

The following paragraphs describe each type of law.

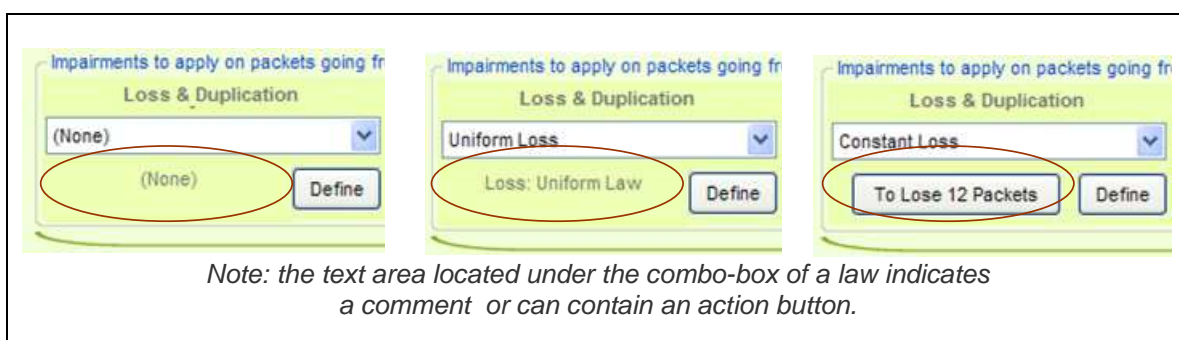

7.4.4 The Loss & Duplication Law Configuration

NetDisturb is able to loose and/or duplicate packets. Three modes are available:

- **NetDisturb** losses the selected IP packets following either the mathematical law configured or a percentage or a 1 out of N law or discrete values extracted from a user file.
- **NetDisturb** is able to duplicate IP packets following either the Uniform mathematical law configured by User or a percentage or a 1 out of M law.
- **NetDisturb** is able to loose packets following a 1 out of N law and then duplicate the non-lost packets following a 1 out of M law.

Up to 100 Loss & Duplication laws can be created.

By default the following laws are defined in the **Default.wsx** context file.

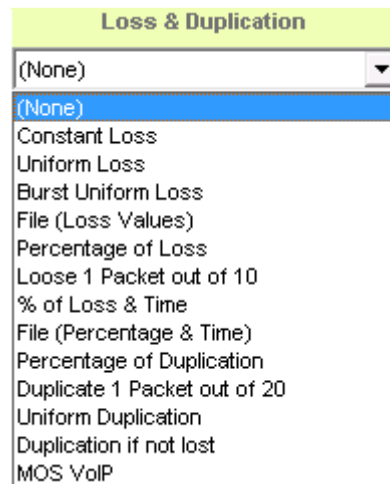

The description of each law is given below.

Combo-box (Law identifier)	(None)	Description
(None)	(None)	With this option, no duplication and no loss law apply to the Flow.
<i>Loss Law</i>		
Constant Loss	Loss: Constant Law with the button "To Lose 12 packets"	12 packets are lost each time the user activates this button.
Uniform Loss	Loss: Uniform Law	Domain values [1 to 100] Threshold = 30
Burst Uniform Loss	Loss: Burst Uniform Law	Domain values [10 to 1000] Threshold (n) = 350 Threshold (n+x) = 380 Depth = 2
File (Loss Values)	Loss: File (Loss Values)	Sample file: OnePer100.txt Loss of 1 packet per 100 packets
Percentage of Loss	Loss: Percentage	Percentage: 15 – Minimal & Maximal Burst = 1 i.e. no burst
Loose 1 Packet out of 10	Loss: 1 Packet out of N	Range (N): 10
% of Loss & Time	Loss: Percentage & Duration	Period of 30 seconds of loss (up to 10 %) alternating with period of 2 minutes without loss.
File (Percentage & Time)	Loss: File (Percentage & Duration)	Sample file: PercentageLossAndDurationSample.txt Loss up to 50 % with steps of 5% each 10 seconds.
MOS VoIP	Loss: based on MOS (VoIP)	MOS Value = 3.50

<i>Duplication Law</i>		
Percentage of Duplication	Duplication: Percentage	Percentage = 10 % Minimal Duplication = 1 Maximal Duplication = 3
Duplicate 1 Packet out of 20	Duplication: 1 Packet out of M	Range (N): 20 Minimal Duplication = 1 Maximal Duplication = 3
Uniform Duplication	Duplication: Uniform Law	Alpha: 1 – Beta: 50 Threshold: 10 Minimal Duplication = 1 Maximal Duplication = 1
Duplication if not lost	Loss (1 out of N) then Duplication (1 out of M)	Loss Range (N): 100 Duplication Range (M): 50 Minimal Duplication = 1 Maximal Duplication = 3

7.4.4.1 Loss & Duplication Law and the Working Mode

Working Mode: Laws apply to the Flow

When a Loss & Duplication law is selected on a given Flow, the law applies to all packets matching the Filter. For each new packet, a new value is extracted from the law or from the file, depending on the type of law selected. These values are stored in a global table by **NetDisturb**. When the table is empty, **NetDisturb** Server provides a new table to the **NetDisturb** driver with new values depending on the law.

This value is compared to the Threshold: if the value is greater or equal than the Threshold, the packet is lost. Otherwise, the packet may be delayed.

Working Mode: Laws apply to each TCP/UDP connection of the IP Flow

When a Loss & Duplication law is selected for a given Flow, the law applies to all packets matching the Filter.

These values are stored in a table maintained by **NetDisturb**.

The **NetDisturb** Server provides once a table to the **NetDisturb** driver with values depending on the law. **NetDisturb** loops on values from this table: when the end of the table is reached, the **NetDisturb** driver restarts at the beginning.

If the packet is TCP or UDP, the 5-tuple IP addresses, protocol and ports is used to classify the packet. Else the IP addresses and protocol are only used.

For each packet, a loss value is extracted from the loss value buffer, at the current index of the packet of the given connection. When the end of the table is reached, values extracted restart at the beginning.

This value is compared to the Threshold: if the value is greater or equal than the Threshold, the packet is lost. Otherwise, the packet continues to be handled and may be delayed.

7.4.4.2 How to create or edit the Loss & Duplication Law

To create or configure a Loss & Duplication Law click on the “Edit” button at the top or bottom part of the main window.



The following window is then displayed:

This window allows you to create a new law or modifying an existing one.

If **(None)** is selected, only the New Law button is enabled and the tabs to define the parameters are disabled.

If you select a preexisting law in the current list-box, then the parameters and the details about this law can be viewed and the first "General" tab is enabled.

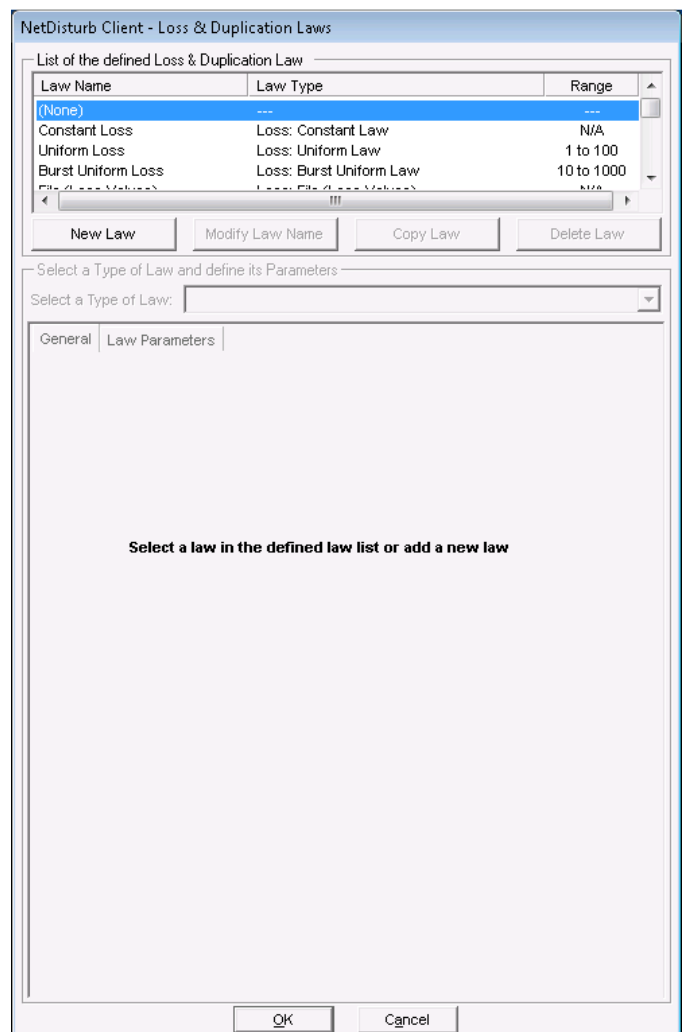

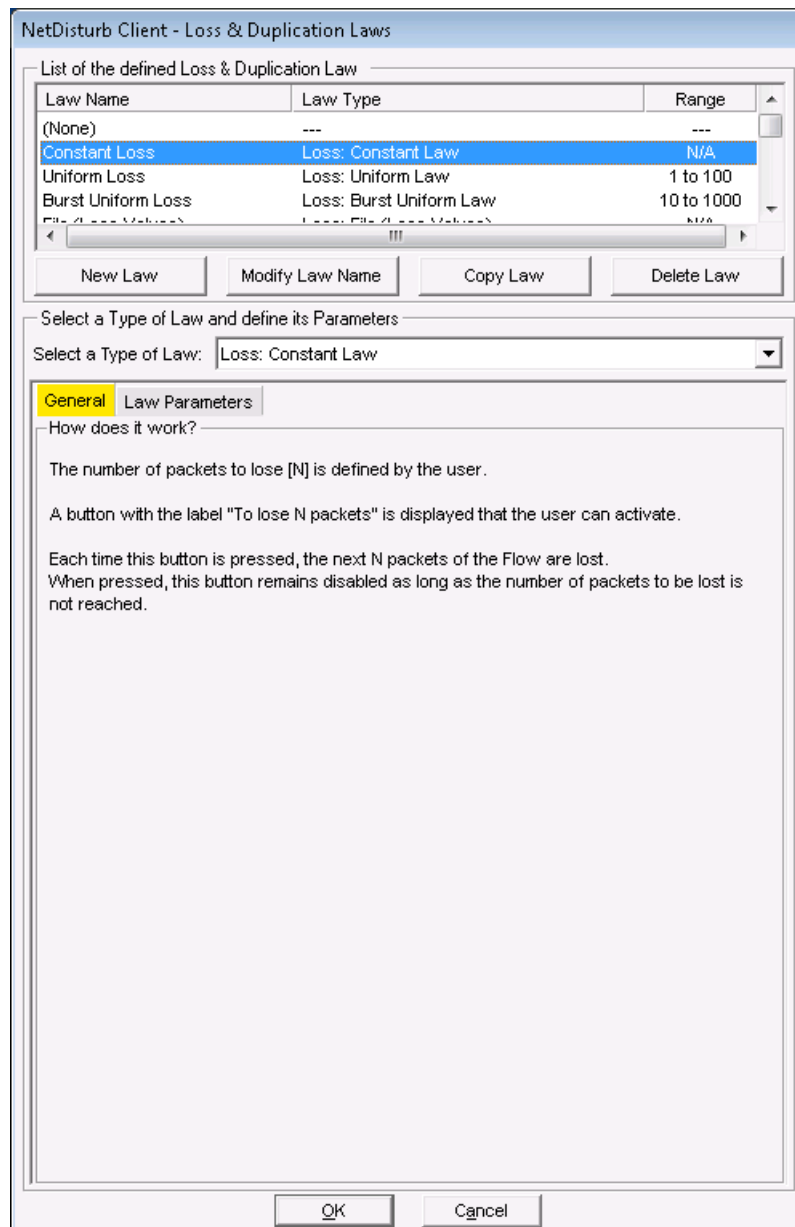

This window is composed of two areas:

- **List of the defined Loss & Duplication Law:** a list-box displays the defined laws and four buttons facilitate managing the laws: **New Law**, **Modify Law Name**, **Copy Law**, **Delete Law**.
- **Select a Law and define its parameters:** a list-box displays the loss and duplication laws authorized by the software. Then there are 2 tabs to define and set up the parameters of the selected law.
 - (Tab 1) **General** (explaining how does the impairment law work)
 - (Tab 2) **Law Parameters**

7.4.4.2.1 List of the Loss & Duplication Laws defined

The list-box displays for each defined law the summary of the characteristics, except for (None) corresponding to 'No Loss & Duplication Law' selected:

- Law Name: name of the law
- Law Type: the type of Loss & Duplication law chosen amongst the pre-defined list (more details available in paragraph 7.4.4.2.2 Select a law and define its parameters)
- Range: range of values generated by the specified laws.

To manage the Law list, various buttons are available:

New Law: this button should be used to add a new Law in the defined Law list.

After pressing the New Law button, a new entry is added at the end of the list-box with 'New Law' as name of the law:

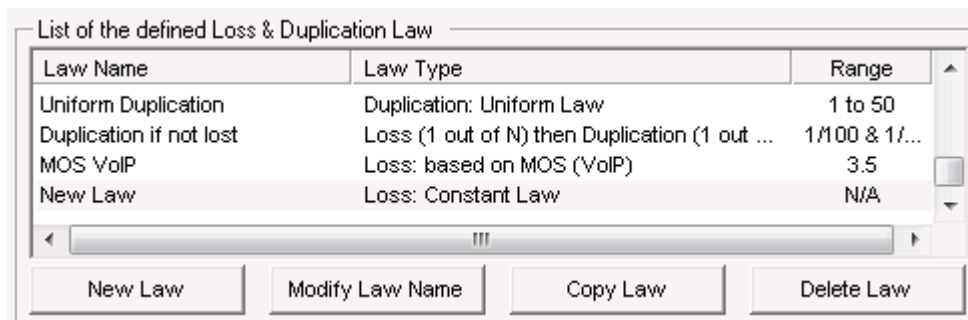

Then click on 'New Law' label to rename this entry or press the Modify Law Name button:

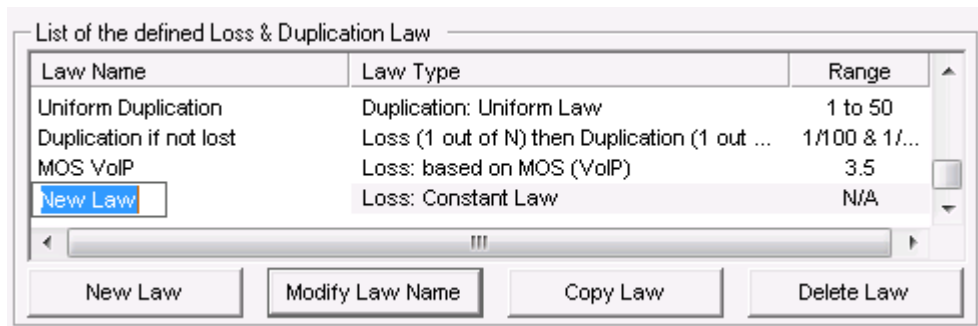

Modify Law Name: to rename the Law. This button should be used to change the Law name.

Copy Law: this button copies the current selected law at the end of the list with a new name. The following example shows the new list-box after copying the existing Uniform Loss law:

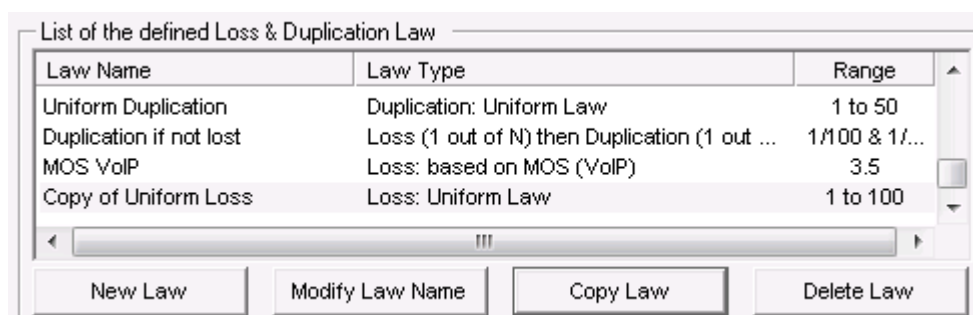

Delete Law: this button should be used to remove a Law from the current list. First select in the list-box the law to delete and then press the Delete button. A confirmation window is then displayed:

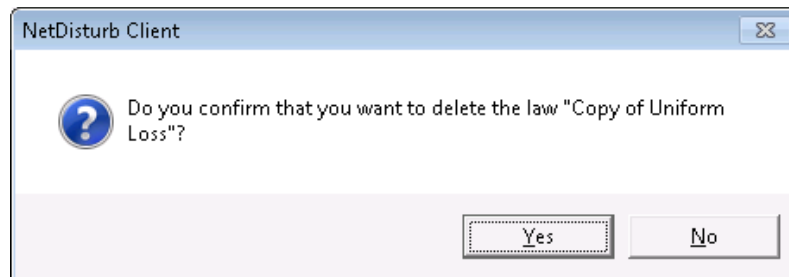

7.4.4.2.2 Select a law and define its parameters

Once a law has been created, then you can define or modify the parameters of the law:

The first step is to choose the law type amongst the list of the pre-defined laws.

Then there are 2 tabs to define and to help the user to set up the parameters of the selected law.

- (Tab 1) **General** (explaining how does the impairment law work)
 - (Tab 2) **Law Parameters**
- ⇒ **Select a type of law**

A combo box allows you to select a law among the following pre-defined laws:

- Loss: Constant law
Parameter: number of packets
- Loss: Uniform law
Parameters: alpha, beta, threshold
- Loss: Burst Uniform law
Parameters: alpha, beta, threshold(n), threshold(n + x), depth
- Loss: File (Loss Values)
Parameters: filename, threshold
- Loss: Percentage
Parameter: percentage, Minimum Burst, Maximum Burst
- Loss: 1 Packet out of N
Parameter: range(N)
- Loss: Percentage & Duration (time-limited loss percentage)
Parameters: percentage, duration
- Loss: File (Percentage & Duration)
Parameters: filename
- Duplication: Percentage
Parameters: percentage, $\text{Min} \leq n \leq \text{Max}$

- Duplication: 1 Packet out of M
Parameters: range(M), $\text{Min} \leq n \leq \text{Max}$
- Duplication: Uniform Law
Parameters: alpha, beta, $\text{Min} \leq n \leq \text{Max}$, threshold
- Loss (1 out of N) then Duplication (1 out of M): the loss law (1 out of N) is used first before the duplication law (1 out of M)
- Loss: based on MOS (VoIP)
Parameters: MOS value

⇒ The “General” tab (tab 1)

Details on the law type chosen and on the way to choose the parameters are provided on this tab as shown on the figure below:

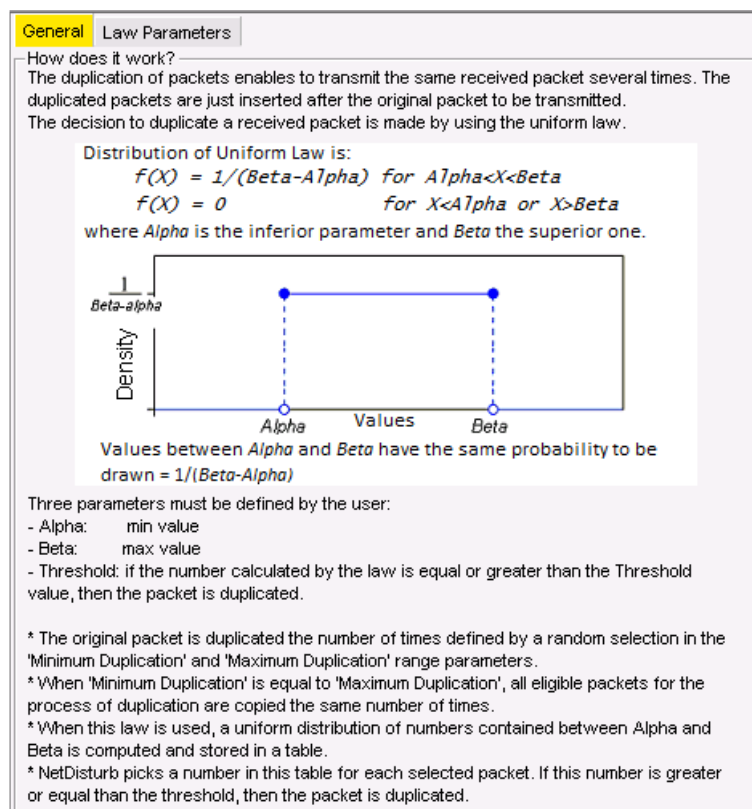

⇒ The “Law Parameters” tab (tab 2)

This tab is described for each law type here after.

⇒ Action buttons

The "Loss & Duplication Laws" window handles a temporary list of laws until the user press the OK or Cancel button.

Button	Action
Restore Defaults ...	Reset all parameters of the current law.
OK	Save all modifications made if you didn't save them before. Moreover, the selected law in the list of the defined laws becomes the selected law in the combo-box of the Flow window.

Cancel

Ignore all modifications made if you didn't click on the Save button before. In that case, the last law selected in the combo-box of the Flow window is kept.

How to create a new Loss & Duplication Law:

1. Click on the "New Law" button,
2. Then click on the "Modify Law Name" button to modify the name of the law.
3. Choose one of the pre-defined law in the combo box
4. Select the "Law Parameters" tab,
5. Enter law parameter(s). The "General" tab contains information that can be useful to define the parameters.
6. Press "OK" to quit the "Loss & Duplication Laws" window, to save to select this new law as the law to be applied on the corresponding Flow.

7.4.4.3 Loss: Constant Law

When this law is selected, the **NetDisturb** driver will lose the number of packets defined.

NetDisturb Client - Loss & Duplication Laws

List of the defined Loss & Duplication Law

Law Name	Law Type	Range
(None)	---	---
Law 1	Loss: Constant Law	N/A

New Law Modify Law Name Copy Law Delete Law

Select a Type of Law and define its Parameters

Select a Type of Law: Loss: Constant Law

General **Law Parameters**

Law Parameters

Filename: Browse

packets:

Information on mathematical law values generated
Not Applicable.

Restore Defaults ...

OK Cancel

For this law, only one parameter must be defined: **number of packets**

A button with the label "To lose N packets" is displayed that the user can activate. Each time this button is pressed, the next N packets of the flow are lost. When pressed, this button remains disabled as long as the number of packets to be lost is not reached.

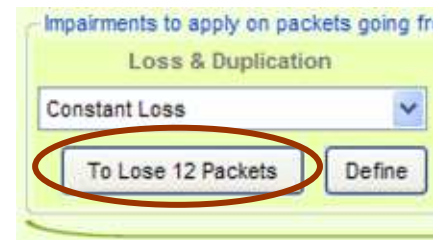

7.4.4.4 Loss: Uniform Law

When this law is selected, a uniform distribution of numbers contained between the **Alpha** and **Beta** values is computed and stored in a table. This table and the threshold (also supplied by the user) are then transmitted to the **NetDisturb** driver.

NetDisturb Client - Loss & Duplication Laws

List of the defined Loss & Duplication Law

Law Name	Law Type	Range
(None)	---	---
Law 1	Loss: Uniform Law	1 to 10

New Law Modify Law Name Copy Law Delete Law

Select a Type of Law and define its Parameters

Select a Type of Law: **Loss: Uniform Law**

General **Law Parameters**

Law Parameters

Filename: Browse

Alpha:

Beta: must be > Alpha

Threshold:

Calculated Range: **From 1 to 10**

Information on mathematical law values generated

The minimum value is **1**.

The maximum value is **10**.

The probability of each value between Alpha and Beta is around: **11.1111%**.

If not between Alpha and Beta, the probability of a value is null

Restore Defaults ...

OK Cancel

The **NetDisturb** driver picks a number in the table (see also 7.4.4.1) for each selected packet. If this number is greater or equal than the threshold, then the packet is lost.

The mathematical function used is (see the Uniform Law in Part 10 for more information):

Uniform law on (α, β) range

$$f(x) = 1/(\beta - \alpha) \quad \text{if } \alpha < x < \beta$$

$$f(x) = 0 \quad \text{else}$$

For this law, three parameters are defined:

Alpha: min value of the range

Beta: max value of the range

Threshold: if the number calculated by the law is greater or equal than the Threshold value, the packet is lost.

An additional area, called “Information on mathematical law values generated” is available with this law. Here are provided some information about the minimum and maximum values. The mathematical law generates these values using the user-defined parameters. Moreover, the probability of each value that can be generated is also shown.

Information on mathematical law values generated

The minimum value is **1**

The maximum value is **10**

The probability of each value between Alpha and Beta is around: **11.1111%**

If not between Alpha and Beta, the probability of a value is null

7.4.4.5 Loss: Burst Uniform Law

NetDisturb Client - Loss & Duplication Laws

List of the defined Loss & Duplication Law

Law Name	Law Type	Range
(None)	---	---
Law 1	Loss: Burst Uniform Law	1 to 10

New Law Modify Law Name Copy Law Delete Law

Select a Type of Law and define its Parameters

Select a Type of Law: Loss: Burst Uniform Law

General **Law Parameters**

Law Parameters

Filename: Browse

Alpha:

Beta: must be > Alpha

Threshold (n):

Threshold (n+x):

Depth:

Calculated Range: **From 1 to 10**

Information on mathematical law values generated

The minimum value is **1**

The maximum value is **10**

The probability of each value between Alpha and Beta is around: **11.1111%**

If not between Alpha and Beta, the probability of a value is null

Restore Defaults ...

OK Cancel

When this law is selected, the loss of packets is uniformly distributed with burst of loss enabled. The burst is limited by the **Depth** parameter: this is a set of consecutive packets.

When the law generates a value equal or greater than the **Threshold(n)** parameter, the first packet of the set of packets is lost.

For the next packets of the set, the value of the law is compared to the **Threshold(n+x)** parameter until the law generates the no loss value, or when the number of lost packets equals the **Depth** value.

As for the Uniform Law, the Burst Uniform Law calculates a table of numbers uniformly distributed between **Alpha** and **Beta**. This table is transmitted to the **NetDisturb** driver with two thresholds T1 (**Threshold (n)**) and T2 (**Threshold (n+x)**) and the **Depth** value (D).

The T1 threshold is the first loss factor. The T2 threshold is the second loss factor, used in correlation with T1 and for a maximum number of packets defined by the D parameter. T2 may be greater or lower than T1. This law allows you to generate burst losses. Processing is applied as follows:

- ⇒ The **NetDisturb** driver picks a number from the table for each packet (see also 7.4.4.1)
- ⇒ For the packet n, the **NetDisturb** driver picks one number from the table (current number) and loses this packet if this number is greater or equal than T1.
- ⇒ If the packet n is lost, the following packets (up to n+D) will be lost if the picked up number is superior to T2. This threshold (T2) is used to process the following D (depth) packets with the following rules:
 - If the packet n+i (with $i < D$) is not lost, the threshold comes back to T1 (the burst loss is stopped).
 - If the packets (from n+1 up to n+D) are all lost, the threshold comes back to T1 (the burst loss is stopped).

The mathematical function used is (click on the “Mathematical Theory” tab or see the Uniform Law in Part 10 for more information):

Uniform law on (α, β) range

$$f(x) = 1/(\beta - \alpha) \quad \text{if } \alpha < x < \beta$$

$$f(x) = 0 \quad \text{else}$$

For this law, five parameters are defined:

- **Alpha:** min value of the range
- **Beta:** max value of the range
- **Threshold(n):** first loss factor
- **Threshold(n+x):** second loss factor
- **Depth:** burst limit

An additional area, called “Information on mathematical law values generated” is available with this law. Here are provided some information about the minimum and maximum values. The mathematical law generates these values using the user-defined parameters. Moreover, the probability of each value that can be generated is also shown.

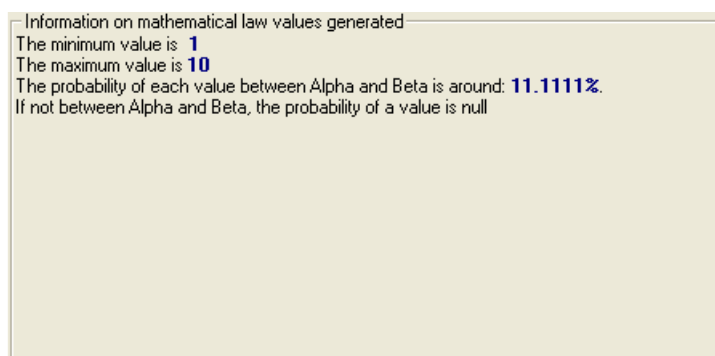

7.4.4.6 Loss: User-defined File

NetDisturb Client - Loss & Duplication Laws

List of the defined Loss & Duplication Law

Law Name	Law Type	Range
(None)	---	---
Law 1	Loss: File (Loss Values)	N/A

New Law Modify Law Name Copy Law Delete Law

Select a Type of Law and define its Parameters

Select a Type of Law: Loss: File (Loss Values)

General **Law Parameters**

Law Parameters

Filename: OnePerTen.txt Browse

Threshold: 1

Information on mathematical law values generated

Not Applicable.

Restore Defaults ...

OK Cancel

When this law is selected, the loss values are extracted from the user-defined file. This file must be a text file.

Losses are expressed in integer positive number. Separators used for decoding are End of Line (CR or CR-LF), semicolon, coma, and tab or space characters.

If a line starts with a sharp (#) character, the rest of the line is ignored i.e. up to the End of Line (CR or CR-LF).

To assure performance, the file is read in one shot and stored in memory at law selection time. The values of the file are used to load the table transmitted to the **NetDisturb** driver. In order to not overload the memory resources, maximum read number of loss values is limited to 40,960.

If the file size exceeds the table size, only the part that can be memorized will be read. The rest of the file will be used for the next loading.

If the file size is too small to fulfill the table, the file is read again from the beginning to complete the table.

The **NetDisturb** driver picks a number in the table (see also 7.4.4.1) for each selected packet. If this number is greater or equal than the threshold, then the packet is lost. When the end of the file is reached, the **NetDisturb** driver restarts with the beginning of the file in a circular way.

The file sample (OnePerTen.txt) illustrates a loss of 1 packet for 10 packets sent when the Threshold value T is $0 < T < 100$.

(Content of the OnePerTen.txt file is: 0 0 0 0 0 0 0 0 0 0 100)

- For any Threshold value greater than 1 and smaller or equal than 100, only the 10th packet is lost.
- If the Threshold value is greater than 100, no packet is lost.
- If the Threshold value is 0, all packets are lost.

Here is another example of the impact of the threshold value.

The content of the file is: 10 20 30 40 50 60 70 80 90 100

Packet #	Value extracted	Lost result with Threshold = 95	Value extracted	Lost result with Threshold = 50	Value extracted	Lost result with Threshold = 15
1	10	Continue	10	Continue	10	Continue
2	20	Continue	20	Continue	20	LOST
3	30	Continue	30	Continue	30	LOST
4	40	Continue	40	Continue	40	LOST
5	50	Continue	50	LOST	50	LOST
6	60	Continue	60	LOST	60	LOST
7	70	Continue	70	LOST	70	LOST
8	80	Continue	80	LOST	80	LOST
9	90	Continue	90	LOST	90	LOST
10	100	LOST	100	LOST	100	LOST
11	10	Continue	10	Continue	10	Continue
12	20	Continue	20	Continue	20	LOST
13	30	Continue	30	Continue	30	LOST
14	40	Continue	40	Continue	40	LOST
15	50	Continue	50	LOST	50	LOST
16	60	Continue	60	LOST	60	LOST
17	70	Continue	70	LOST	70	LOST
18	80	Continue	80	LOST	80	LOST
19	90	Continue	90	LOST	90	LOST
20	100	LOST	100	LOST	100	LOST
21	10	Continue	10	Continue	10	Continue



Continue means the packet is not lost and may be handled by the Delay & Jitter Law if defined and/or may be handled by the Content Impairment Law if also defined.

7.4.4.7 Loss: Percentage

NetDisturb Client - Loss & Duplication Laws

List of the defined Loss & Duplication Law

Law Name	Law Type	Range
(None)	---	---
Law 1	Loss: Percentage	12%

New Law Modify Law Name Copy Law Delete Law

Select a Type of Law and define its Parameters

Select a Type of Law: Loss: Percentage

General **Law Parameters**

Law Parameters

Filename: Browse

Percentage:

Minimum Burst:

Maximum Burst:

Calculated Range: **12%**

Information on mathematical law values generated

Not Applicable.

Restore Defaults ...

OK Cancel

When this law is selected, a percentage of packets are lost and the packets to lose are randomly selected.

The percentage of lost packets is calculated on the basis of 100 received packets or a multiple of 100. For this reason, the percentage indicated has to be 1 or 2 consecutive digits, i.e. 12% and 0.00056% are allowed BUT NOT 10.2% or 0.00506%.

If the value of 100% is specified then all the packets are lost.

The value of the percentage must be bounded between 0.00000001% and 100%, and the lost packets are selected in a random way.

The Loss may create a random burst i.e. a number of consecutive packets that should be included between the '**Minimum Burst**' and '**Maximum Burst**' range parameters.

7.4.4.8 Loss: 1 Packet out of N

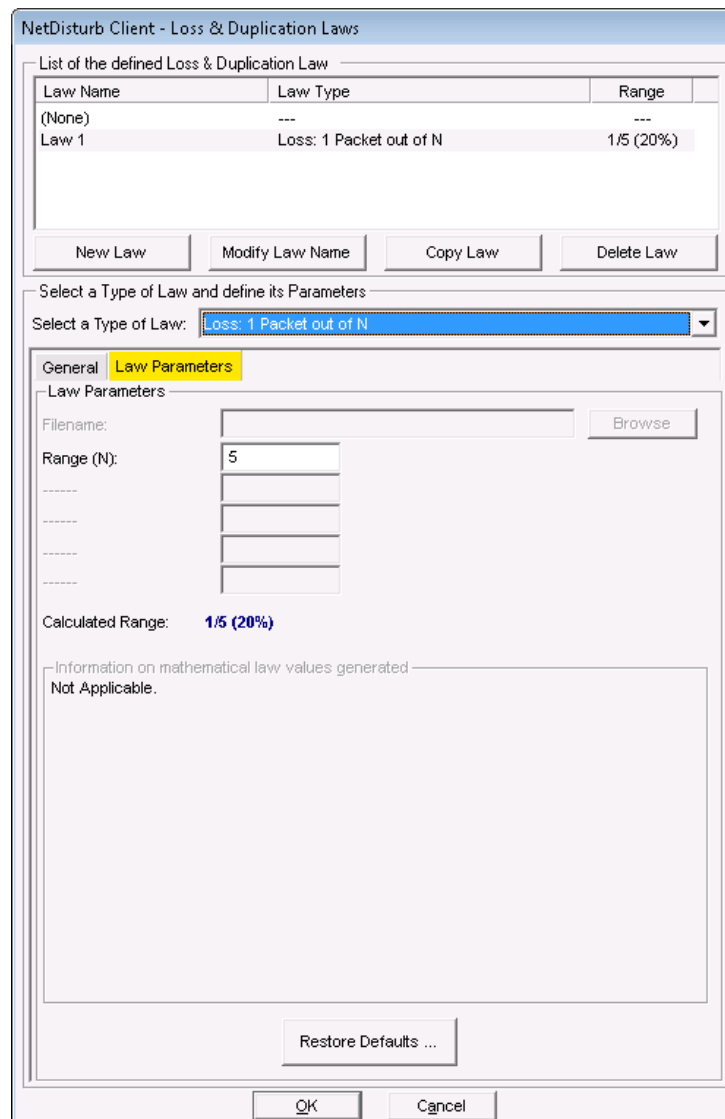

The dialog box is titled "NetDisturb Client - Loss & Duplication Laws". It contains a table listing defined laws, a section to select a law type, and a section to define parameters for the selected law.

Law Name	Law Type	Range
(None)	---	---
Law 1	Loss: 1 Packet out of N	1/5 (20%)

Buttons: New Law, Modify Law Name, Copy Law, Delete Law

Select a Type of Law and define its Parameters

Select a Type of Law: **Loss: 1 Packet out of N**

General **Law Parameters**

Law Parameters

Filename: Browse

Range (N):

Calculated Range: **1/5 (20%)**

Information on mathematical law values generated

Not Applicable.

Restore Defaults ...

OK Cancel

This law allows you to lose 1 packet out of N received packets.

The lost packet is the Nth received packet, i.e. considering N is 5, then the 5th, 10th, 15th ... packets and so on are lost.

The value of N must be between 2 and 1,000,000,000.

7.4.4.9 Loss: Percentage & Duration

NetDisturb Client - Loss & Duplication Laws

List of the defined Loss & Duplication Law

Law Name	Law Type	Range
(None)	---	---
Law 1	Loss: Percentage & Duration	N/A

Select a Type of Law and define its Parameters

Select a Type of Law: Loss: Percentage & Duration

General **Law Parameters**

Law Parameters

Packet Loss of % during milliseconds

Packet Loss of 10% during 1000 milliseconds to be followed by a
 Packet Loss of 50% during 3500 milliseconds to be followed by a
 Packet Loss of 100% during 10000 milliseconds to be followed by a
 Packet Loss of 5% during 750 milliseconds

Information on mathematical law values generated

Not Applicable.

When this law is used, a percentage of packets are lost and the packets to lose are randomly selected. This loss is done for a defined duration.

You can define up to 50 successive doublets: <% Packet loss, Duration> that **NetDisturb** will process.

The percentage of lost packets is calculated on the basis of 100 received packets or a multiple of 100. For this reason, the percentage indicated has to be 1 or 2 consecutive digits, i.e. 12% and 0.00056% are allowed BUT NOT 10.2% or 0.00506%.

If the value of 100% is specified then all the packets are lost.

The value of the percentage must be bounded between 0.00000001% and 100%, and the lost packets are selected in a random way.

7.4.4.10 Loss: File (Percentage & Duration)

NetDisturb Client - Loss & Duplication Laws

List of the defined Loss & Duplication Law

Law Name	Law Type	Range
(None)	---	---
Law 1	Loss: File (Percentage & Duration)	N/A

Select a Type of Law and define its Parameters

Select a Type of Law: Loss: File (Percentage & Duration)

General **Law Parameters**

Law Parameters

Filename:

Information on mathematical law values generated
 Not Applicable.

When this law is used, the loss and duration values are extracted from the user-defined file. This file must be a text file.

The percentage of lost packets is calculated on the basis of 100 received packets or a multiple of 100. For this reason, the percentage indicated has to be 1 or 2 consecutive digits, i.e. 12% and 0.00056% are allowed BUT NOT 10.2% or 0.00506%.

Duration is expressed with an integer positive number and in milliseconds. Separators used for decoding are End of Line (CR or CR-LF), semicolon, coma, and tab or space characters.

If a line starts with a sharp (#) character, the rest of the line is ignored i.e. up to the End of Line (CR or CR-LF).

To assure performance, the file is read in one shot and stored in memory at law selection time. The values of the file are used to load the table transmitted to the **NetDisturb** driver. In order to not overload the memory resources, maximum read number of loss and duration values is limited to 200 couples of values.

If the file size exceeds the table size, only the part that can be memorized will be read. The rest of the file will be used for the next loading.

If the file size is too small to fulfill the table, the file is read again from the beginning to complete the table.

The file sample (PercentageLossAndDurationSample.txt) illustrates a gradual loss from 5% to 50%. Each step is applied during 10 seconds, except for the maximal loss value (50%) and the minimal one (0%), which are applied during 20 seconds.

Loss Value extracted	Corresponding Duration Value extracted
5	10000
10	10000
15	10000
20	10000
25	10000
30	10000
35	10000
40	10000
45	10000
50	20000
45	10000
40	10000
35	10000
30	10000
25	10000
20	10000
15	10000
10	10000
5	10000
0	20000

7.4.4.11 General Rules concerning the Duplication of Packets

This paragraph details some general terms used to describe the Duplication of packets.

7.4.4.11.1 What does Duplication mean with NetDisturb

The duplication refers to the action to send more than once the same packet. If the packet N should be duplicated, the packet N is sent at least twice consecutively.

7.4.4.11.2 How many times is a packet duplicated

The Minimal Duplication and Maximal Duplication parameters help to select the number of times the packet should be duplicated. When those parameters have the same value, the number of duplications is constant. Otherwise, the number of duplications is randomly selected, where the smallest value is “Minimal Duplication” and the highest value is “Maximal Duplication”.

7.4.4.12 Duplication: Percentage

NetDisturb Client - Loss & Duplication Laws

List of the defined Loss & Duplication Law

Law Name	Law Type	Range
(None)	---	---
Law 1	Duplication: Percentage	5%

New Law Modify Law Name Copy Law Delete Law

Select a Type of Law and define its Parameters

Select a Type of Law: Duplication: Percentage

General **Law Parameters**

Law Parameters

Filename: Browse

Percentage:

Minimum Duplication:

Maximum Duplication:

Calculated Range: 5%

Information on mathematical law values generated
Not Applicable.

Restore Defaults ...

OK Cancel

The duplication of packets enables to transmit the same received packet several times. The duplicated packets are just inserted after the original packet to be transmitted.

The **Percentage** of duplicated packets is calculated on the basis of 100 received packets or a multiple of 100.

For this reason, the percentage indicated has to be 1 or 2 consecutive digits, i.e. 12% and 0.00056% are allowed BUT NOT 10.2% or 0.00506%. If the value of 100% is specified then all the packets are duplicated.

The value of the percentage must be bounded between 0.00000001% and 100%, and the packets to duplicate are selected in a random way.

The original packet can be duplicated for a number of times defined by a random selection in the '**Minimum Duplication**' and '**Maximum Duplication**' range parameters.

When '**Minimum Duplication**' equals '**Maximum Duplication**', all the eligible packets during the process of duplication are copied the same number of times.

Here are a few examples:

- If the Percentage is 10, 10 packets are duplicated each 100 received packets.
- If the Percentage is 5, 5 packets are duplicated each 100 received packets.
- If the Percentage is 2.5, 25 packets are duplicated each 1,000 received packets.
- If the Percentage is 0.012, 12 packets are duplicated each 100,000 received packets.

See also paragraph 7.4.4.11 for the general rules and terms relevant to the duplication of packets.

7.4.4.13 Duplication: 1 Packet out of M

NetDisturb Client - Loss & Duplication Laws

List of the defined Loss & Duplication Law

Law Name	Law Type	Range
(None)	---	---
Law 1	Duplication: 1 Packet out of M	1/9 (11.11%)

New Law Modify Law Name Copy Law Delete Law

Select a Type of Law and define its Parameters

Select a Type of Law: Duplication: 1 Packet out of M

General **Law Parameters**

Law Parameters

Filename: Browse

Range (M):

Minimum Duplication:

Maximum Duplication:

Calculated Range: **1/9 (11.11%)**

Information on mathematical law values generated
Not Applicable.

Restore Defaults ...

OK Cancel

This duplication of packets enables to transmit the same received packet several times. The duplicated packets are just inserted after the original packet to be transmitted. This law duplicates 1 packet out of M received packet and the packet to be duplicated is the Mth received packet.

The **Range (M)** parameter indicates which packet is going to be duplicated i.e. considering M is 9, then the 9th, 18th, 27th packet and so on are duplicated. The value of M must be between 2 and 1,000,000,000.

The original packet can be copied the number of times defined by a random selection in the '**Minimum Duplication**' and '**Maximum Duplication**' range parameters.

When '**Minimum Duplication**' equals '**Maximum Duplication**', all the eligible packets during the process of duplication are copied the same number of times.

See also paragraph 7.4.4.11 for the general rules and terms relevant to the duplication of packets.

7.4.4.14 Duplication: Uniform Law

NetDisturb Client - Loss & Duplication Laws

List of the defined Loss & Duplication Law

Law Name	Law Type	Range
(None)	---	---
Law 1	Duplication: Uniform Law	1 to 10

New Law Modify Law Name Copy Law Delete Law

Select a Type of Law and define its Parameters

Select a Type of Law: **Duplication: Uniform Law**

General **Law Parameters**

Law Parameters

Filename: Browse

Alpha:

Beta: must be > Alpha

Minimum Duplication:

Maximum Duplication:

Threshold:

Calculated Range: **From 1 to 10**

Information on mathematical law values generated

The minimum value is **1**.

The maximum value is **10**.

The probability of each value between Alpha and Beta is around: **11.1111%**.

If not between Alpha and Beta, the probability of a value is null

Restore Defaults ...

OK Cancel

The duplication of packets enables to transmit the same received packet several times. The duplicated packets are just inserted after the original packet to be transmitted. The decision to duplicate a received packet is made by using the uniform law.

If the value calculated by the law is equal or greater than the **Threshold** parameter, then the packet is duplicated.

The original packet is duplicated the number of times defined by a random selection in the '**Minimum Duplication**' and '**Maximum Duplication**' range parameters.

When '**Minimum Duplication**' equals '**Maximum Duplication**', all the eligible packets during the process of duplication are copied the same number of times.

When this law is selected, a uniform distribution of numbers between the **Alpha** and **Beta** values is computed and stored in a table. This table and the **Threshold** value are then transmitted to the **NetDisturb** driver.

The **NetDisturb** driver picks a number in the table for each selected packet. If this number is greater or equal than the **Threshold**, then the packet is duplicated.

The mathematical function used is (click on the “Mathematical Theory” tab or see the Uniform Law in Part 10 for more information):

Uniform law on (α, β) range

$$f(x) = 1/(\beta - \alpha) \quad \text{if } \alpha < x < \beta$$

$$f(x) = 0 \quad \text{else}$$

For this law, three parameters are defined:

Alpha: min value of the range

Beta: max value of the range

Threshold: if the number calculated by the law is equal or greater than the Threshold value, the packet is duplicated.

See also paragraph 7.4.4.11 for the general rules and terms relevant to the duplication of packets.

An additional area, called “Information on mathematical law values generated” is available with this law. Here are provided some information about the minimum and maximum values. The mathematical law generates these values using the user-defined parameters.

Moreover, the probability of each value that can be generated is also available.

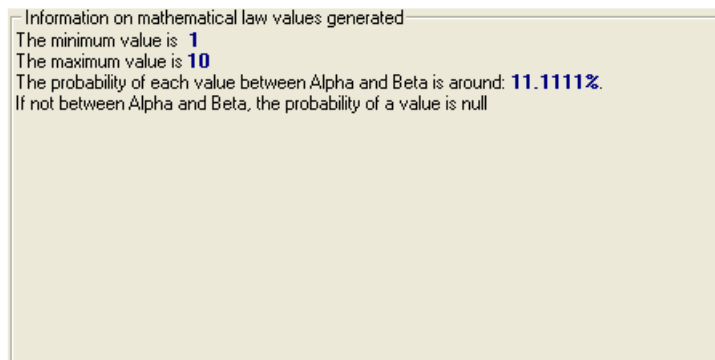

7.4.4.15 Loss (1 out of N) then Duplication (1 out of M)

The Loss law (1 out of N) is used before the Duplication law (1 out of M).

Loss (1 out of N): this law allows you to lose 1 packet for N received packets. The lost packet is the Nth received packet. The value of N must be between 2 and 100,000,000.

For this law, 1 parameter is used: **Loss Range (N)**.

Please refer to paragraph 7.4.4.8 **Loss: 1 Packet out of N** for more details.

Duplication (1 out of M): the duplication of packets enables to transmit the same received packet several times. The duplicated packets are just inserted after the original packet to be transmitted. The value of M must be between 2 and 100,000,000.

The original packet is duplicated the number of times defined by a random selection in the '**Minimum Duplication**' and '**Maximum Duplication**' range parameters.

When '**Minimum Duplication**' equals '**Maximum Duplication**', all the eligible packets for the process of duplication are copied the same number of times.

For this law, 3 parameters are used: **Duplication Range (M)**, **Minimum Duplication** and **Maximum Duplication**.

Please refer to paragraph 7.4.4.13 **Duplication: 1 Packet out of M** for more details.

NetDisturb Client - Loss & Duplication Laws

List of the defined Loss & Duplication Law

Law Name	Law Type	Range
(None)	---	---
Law 1	Loss (1 out of N) then Duplication (1 out of M)	1/10 & 1/20

New Law Modify Law Name Copy Law Delete Law

Select a Type of Law and define its Parameters

Select a Type of Law: Loss (1 out of N) then Duplication (1 out of M)

General **Law Parameters**

Law Parameters

Filename: Browse

Loss Range (N):

Duplication Range (M):

Minimum Duplication:

Maximum Duplication:

Calculated Range: **1/10 & 1/20**

Information on mathematical law values generated

Not Applicable.

Restore Defaults ...

OK Cancel

Let's take an example of 100 packets received with **Loss Range (N)** = 10 and **Duplication Range (M)** = 20.

The lost packets are the 10th, the 20th, the 30th, the 40th ... the 100th.

The duplicated packets are the 22nd (because packet #10 and #20 have been lost), the 44th (because packet #30 and #40 have been lost and because the first packet of the next set of 20 none lost packets is the 23rd), the 66th (because packet #50 and #60 have been lost, and the first packet of this set of 20 packets is the 45th) and the 88th (because packet #70 and #80 have been lost with a 20 packets set starting at 67th).

7.4.4.16 Loss: based on MOS (VoIP)

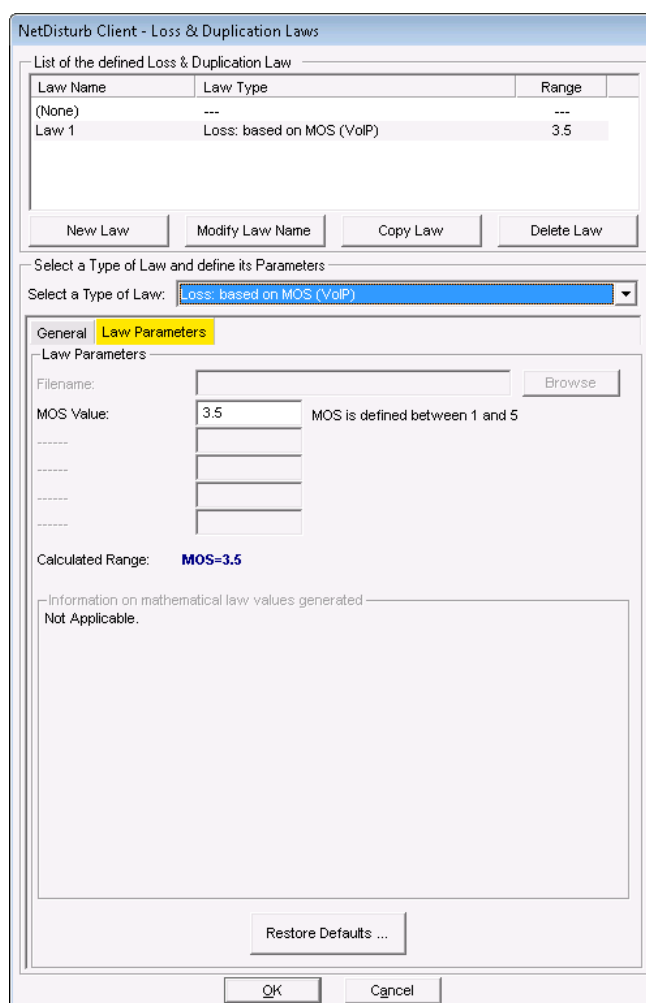

The Loss: based on MOS (VoIP) is used to lose packets for RTP flow used with SIP connections: it is only available with the **NetDisturb Enhanced edition**.

If the MOS calculated by the NetDisturb Driver; when the MOS exceeds the **MOS Value** parameter, **NetDisturb** loses the packet. The MOS uses the RFactor value, based on G.107 IUT-T recommendation. To calculate the RFactor depending on the Codec, the formula and following internal parameter values are used:

$RFactor = Ro - Is - Id - Ie-eff + A$ where $Ro = 93.2$ for narrowband codecs and $Ro = 129$ wideband codecs
Values of the IE and BPL parameters, used to calculate $Ie-eff$, are given below.

Codec	IE	BPL
PCMU	0	4.3
GSM	5	16
G722	7	4.4
G723	15	16
G726	7	24
G729	10	19
PCMA	0	4.3
SPEEX8000	5.4	37.8
ILBC	10	34

7.4.5 The Delay & Jitter Law Configuration

NetDisturb can delay the packets following a mathematical law configured by the user or using values extracted from an input file. These values apply to the packets matching to the selected Filter, if a loss law hasn't previously lost the packets.

If the value is constant, it is a Delay. When values vary, that is the case with mathematical laws, it is a Delay & Jitter value.

Up to 100 Delay & Jitter Laws can be created.

The **Default.wsx** context file copied by the **NetDisturb** installer contains the following laws:

Combo-box (Law identifier)	Comment area	Description
(None)	(None)	With this option, no delay or jitter is applied to the Flow.
Constant delay	Constant Delay	A 20 ms delay is applied to IP packets
Exponential jitter	Constant Delay & Exponential Jitter	Delay & Jitter to apply: from 20 to 21 ms. The delay is 20 ms and the jitter varies from 0 to 1 ms.
Uniform jitter	Constant Delay & Uniform Jitter	Delay & Jitter to apply: from 3 to 102 ms. The delay is 2 ms and the jitter varies from 1 to 100 ms.
Constant Delay & File (Jitter)	Constant Delay & File (Jitter)	The file Random_delay.txt contains jitter values to add to the constant 10 ms delay.
File (Minimum Cadences)	File (Packet Sending Minimum Cadences)	The file RandomValues.txt contains values used as Delay & Jitter.
Throughput Limit with Delay	Router Simulation & Constant Delay	Constant delay = 20 ms IP Throughput = 1000 Kb/s Max memory = 500 KB
Throughput Limit & File (Cadences)	Router Simulation & File (Packet Sending Minimum Cadences)	IP Throughput = 1000 Kb/s Max memory = 250 KB Delay & Jitter values are extracted from a user file (RandomValues.txt).
Delay & File (Throughput, Time)	Constant Delay & File (Throughput, Duration)	Constant delay = 250 ms Throughput values and Duration of the Throughput values are extracted from a user file (ThroughputAndDurationSample.txt).
Jitter and Duration	Uniform Jitter and Duration	Maximum Jitter of 200ms during 5 seconds, followed by no jitter during 2 seconds, then Maximum Jitter 100 ms during 5 seconds followed by no jitter during 2 seconds.
Throughput Jitter Time	File (Throughput Jitter Duration)	The file ThroughputPlusJitterPlusDurationSample.txt contains values to use i.e. Throughput Maximum Jitter and Duration.

7.4.5.1 Delay & Jitter Law and the Working Mode

Working Mode: Laws apply to the Flow

When a Delay & Jitter Law is selected for a given Flow, the law applies to all packets matching the Filter that haven't been lost. For each packet, a new Delay & Jitter value is extracted from the law or from the file, depending on the type of law selected. These values are stored in a global table by the **NetDisturb** driver. When the table is empty, the **NetDisturb** Server provides a new table to the **NetDisturb** driver with new values provided by the law or the file. The value is the number of milliseconds the packet is delayed.

Working Mode: Laws apply to each TCP/UDP connection of the IP Flow

When a Delay & Jitter Law is selected for a given IP Flow, the law applies to all packets matching the Filter that haven't been lost.

These values are stored in a table maintained by the **NetDisturb** driver.

The **NetDisturb** Server provides the table once to the **NetDisturb** driver with values provided by the law or extracted from the file. The **NetDisturb** driver loops on values from this table: when the end of the table is reached, **NetDisturb** driver restarts at the beginning.

If the packet is TCP or UDP, the 5-tuple IP addresses, protocol and ports is used to classify the packet. Else the IP addresses and protocol are only used.

For each packet, a Delay & Jitter value is extracted from the buffer at the current index of the packet for the connection i.e. the n^{th} packet received for the given connection is delayed by the n^{th} value of the table. When n reaches the end of the table, the values extracted restart at the beginning of the table.

7.4.5.2 Delay & Jitter Accuracy

The **NetDisturb** driver accuracy is ± 1 millisecond.

It means that a delay variation of one millisecond between two packets can be taken into account.



*The **NetDisturb** driver uses the OS timer accuracy to delay the packets. Because Windows is not a real-time OS, it may append Windows is not able to wake up the **NetDisturb** driver in the timely manner. In such case, the delay and/or jitter value is increased unexpectedly.*

7.4.5.3 How to create or edit the Delay & Jitter Law

To create or configure a Delay & Jitter Law, click on the **Define** button at the top or bottom part of the main window.



The following window is then displayed:



This window allows you to create a new law or modifying an existing one.

If **(None)** is selected, only the **New Law** button is enabled and the tabs to define the parameters are disabled.

If you select a preexisting law in the current list-box, then the parameters and the details about this law can be viewed and the first "General" tab is enabled as in the example below:

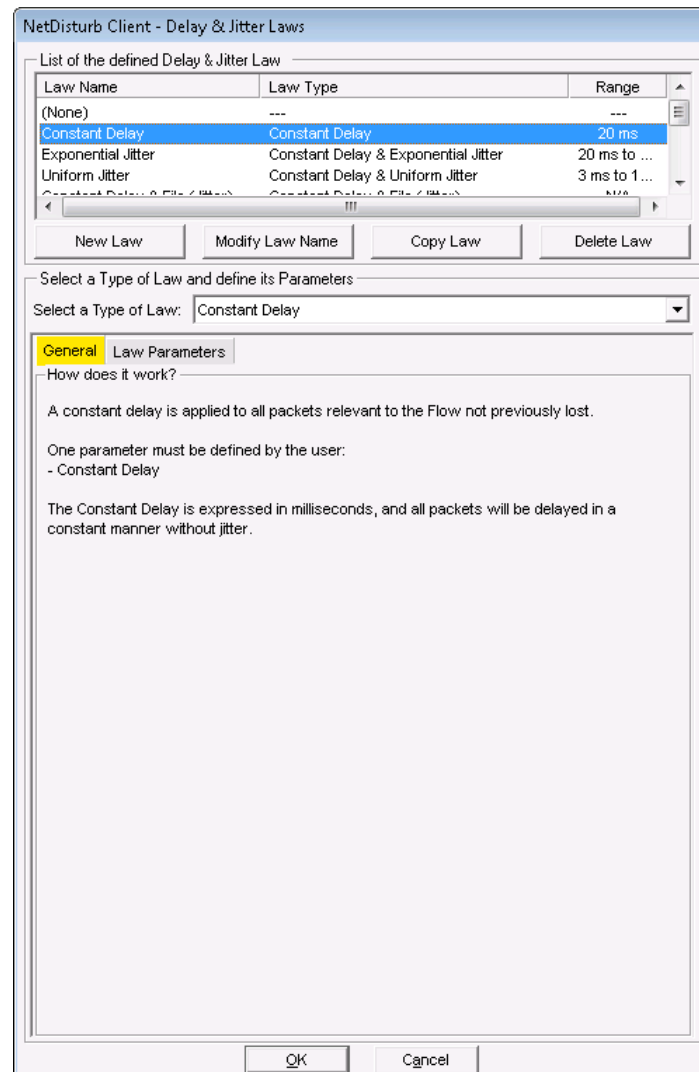

This window is composed of two areas:

- **List of the defined Delay & Jitter Law:** a list-box displays the defined laws and four buttons facilitate managing the laws: **New Law**, **Modify Law Name**, **Copy Law** and **Delete Law**.
- **Select a Law and define its parameters:** a list-box displays the **Delay & Jitter** laws authorized by the software. Then there are 2 tabs to define and set up the parameters of the selected law.
 - (Tab 1) **General** (explaining how does the impairment law work)
 - (Tab 2) **Law Parameters**

7.4.5.3.1 List of the Delay Laws defined

The list-box displays for each defined law the summary of the characteristics, except for (None) corresponding to 'No Delay & Jitter Law' selected:

- Law Name: name of the law
- Law Type: the type of Delay law chosen amongst the pre-defined list (more details available in paragraph 7.4.5.3.2 Select a law and define its parameters)
- Range: range of values generated by the specified laws.

To manage the Law list, various buttons are available:

New Law: this button should be used to add a new Law in the defined Law list.

After pressing the New Law button, a new entry is added at the end of the list-box with 'New Law' as name of the law:

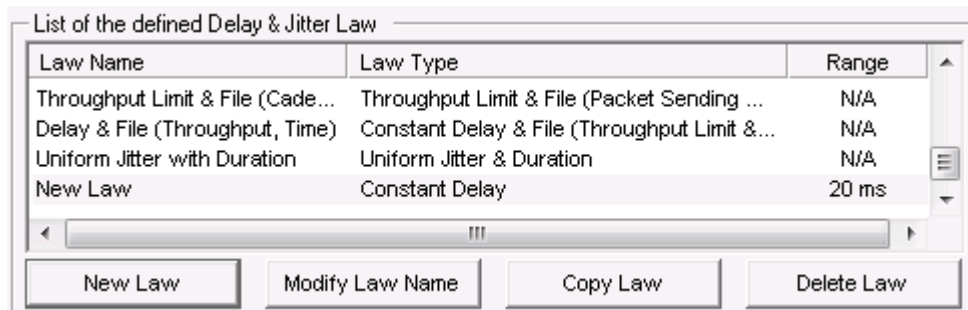

Then click on 'New Law' label to rename this entry or press the **Modify Law Name** button:

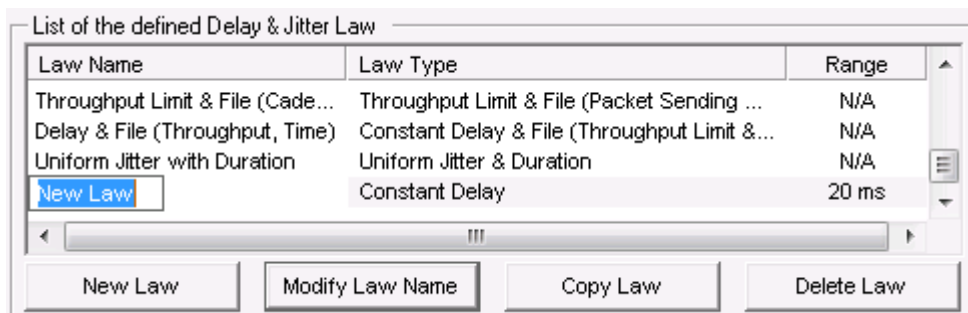

Modify Law Name: to rename the Law. This button should be used to change the Law name.

Copy Law: this button copies the current selected law at the end of the list with a new name. The following example shows the new list-box after copying the existing Exponential Jitter law:

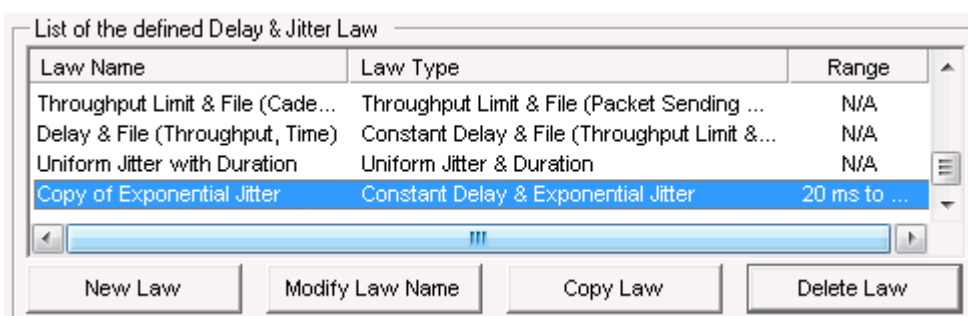

Delete Law: this button should be used to remove a Law from the current list. First select in the list-box the law to delete and then press the Delete button. A confirmation window is then displayed:

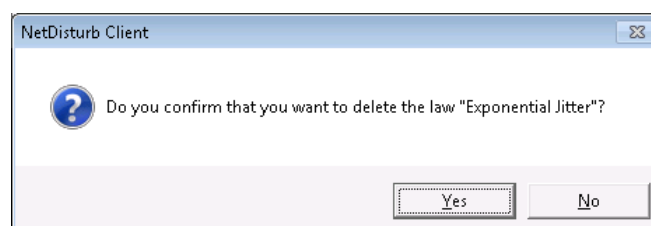

7.4.5.3.2 *Select a law and define its parameters*

Once a law has been created, then you can define or modify the parameters of the law:

The first step is to choose the law type amongst the list of the pre-defined laws.

Then there are 2 tabs to define and to help the user to set up the parameters of the selected law.

- (Tab 1) **General** (explaining how does the impairment law work) This Tab gives some details on the theory of the mathematical law used.
- (Tab 2) **Law Parameters**

⇒ **Select a type of law**

A combo box allows you to select a law among the following pre-defined laws:

- Constant Delay
Parameter = constant delay
- Constant Delay & Exponential Jitter
Parameters: constant delay, λ
- Constant Delay & Uniform Jitter
Parameters: constant delay, alpha, beta
- Constant Delay & File (Jitter)
Parameters: constant delay, filename
- File (Packet Sending Minimum Cadences)
Parameter: filename
- Throughput Limit & Constant Delay
Parameters: IP throughput, max memory, constant delay
- Throughput Limit & File (Packet Sending Minimum Cadences)
Parameters: IP throughput, max memory, filename
- Constant Delay & File (Throughput & Duration)
Parameters: constant delay, filename
- Uniform Jitter and Duration
Parameters: Maximum Jitter, Duration
- File (Throughput Jitter Duration)
Parameters: filename

⇒ The “General” tab (tab 1)

Details on the law type chosen and on the way to choose the parameters are provided on this tab and it may provide the main explanations of the mathematical theory of the law as shown on the figure below (**Constant delay & Exponential Jitter** law by example):

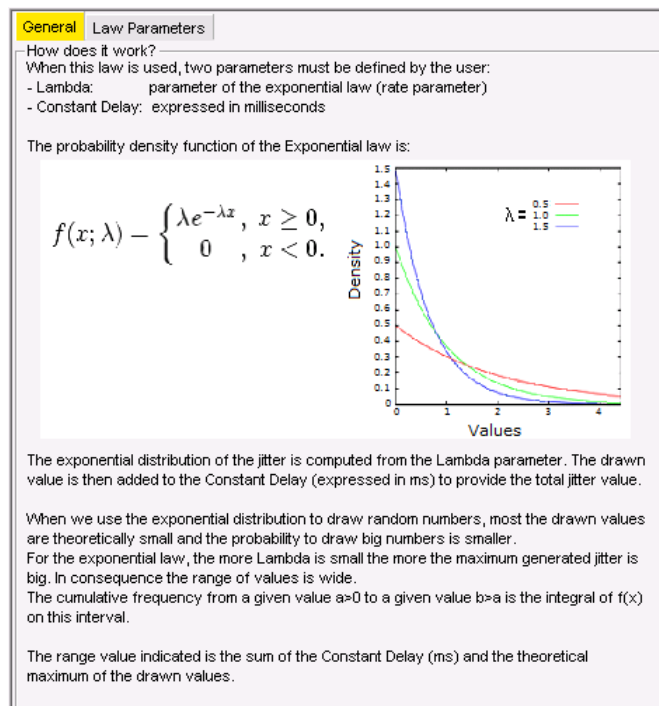

⇒ The “Law Parameters” tab (tab 2)

This tab is described for each law type here after.

⇒ Action buttons

The "Delay & Jitter Laws" window handles a temporary list of laws until the **OK** or **Cancel** button is pressed.

Button	Action
Restore Defaults ...	Reset all parameters of the current law.
OK	Save all modifications made if you didn't save them before. Moreover, the selected law in the list of the defined laws becomes the selected law in the combo-box of the Flow window.
Cancel	Ignore all modifications made if you didn't click on the Save button before. In that case, the last law selected in the combo-box of the Flow window is kept.

How to create a new Delay & Jitter Law:

1. Click on the "New Law" button,
2. Then click on the "Modify Law Name" button to modify the name of the law.
3. Choose one of the pre-defined law in the combo box
4. Select the "Law Parameters" tab,
5. Enter law parameter(s). The "General" tab contains information that can be useful to define the parameters.
6. Press "OK" to quit the "Delay & Jitter Laws" window, to save the laws with their parameters and to select this new law as the law to be applied on the corresponding Flow.

7.4.5.4 Constant Delay

A constant delay is applied to all packets relevant to the Flow not previously lost.

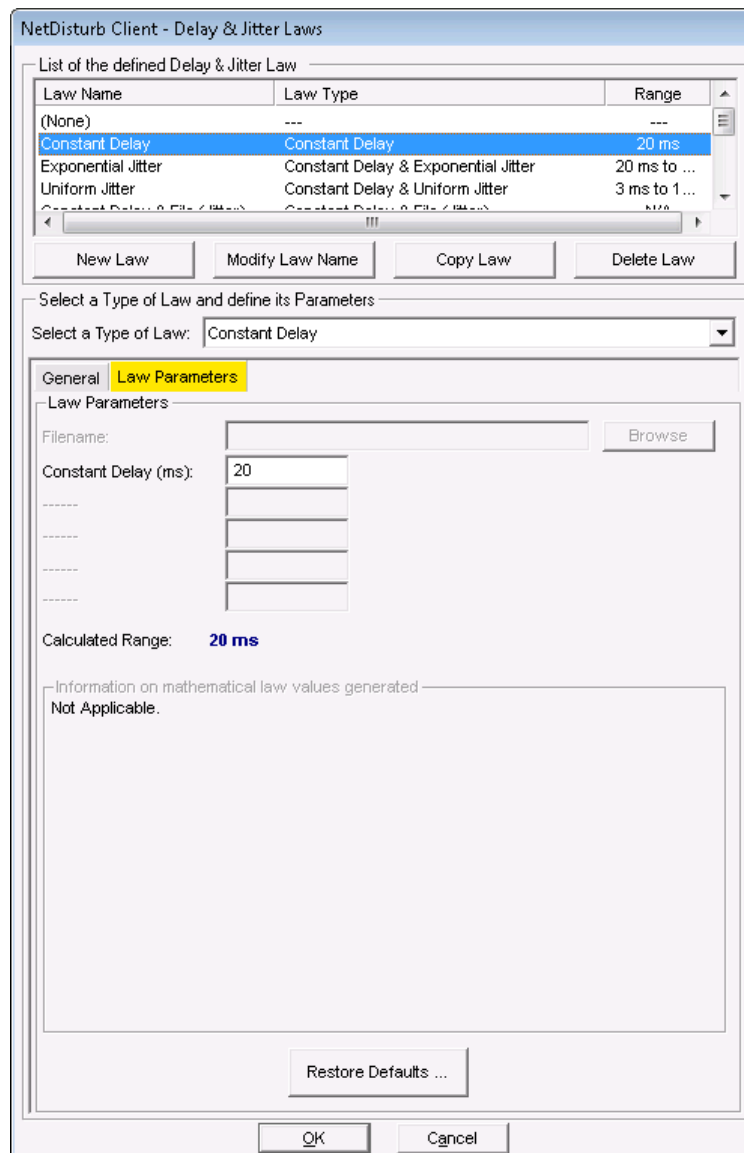

The “**Constant Delay (ms)**” [from 1 to 100,000 ms] parameter must be defined, and all packets will be delayed in a constant manner.

7.4.5.5 Constant Delay & Exponential Jitter

When this law is selected, an exponential distribution of the jitter is computed from the **Lambda** parameter. This distribution is stored in a table. When defined, the **Maximum Law Value** filter is activated. This table is then transmitted to the **NetDisturb** driver, finally coupled with a **Constant Delay** (expressed in ms from 1 ms up to 100,000 ms) that will be added to the calculated jitter. A maximum jitter value may be defined to limit the range of high exponential values.

NetDisturb Client - Delay & Jitter Laws

List of the defined Delay & Jitter Law

Law Name	Law Type	Range
(None)	---	---
Constant Delay	Constant Delay	20 ms
Exponential Jitter	Constant Delay & Exponential Jitter	20 ms to ...
Uniform Jitter	Constant Delay & Uniform Jitter	3 ms to 1 ...
Constant Delay & File (fName)	Constant Delay & File (fName)	N/A

New Law Modify Law Name Copy Law Delete Law

Select a Type of Law and define its Parameters

Select a Type of Law: Constant Delay & Exponential Jitter

General **Law Parameters**

Law Parameters

Filename: Browse

Lambda: must be > 0

Maximum Law Value: 0 means no limit of law values

Constant Delay (ms):

Calculated Range: **From 20 ms to 21 ms**

Information on mathematical law values generated

The minimum value is: **0.**

The maximum value is: **1.**

% of generated values are sifted after the value: **1.**

The probability of the integer value (> 0) is around: **7.4114%**

For a cumulative

from (integer > 0) equal to % you should choose a lambda equal to: **0.0100503.**

from (integer > 0) to infinity equal to % you should choose a lambda equal to: **4.6051702.**

Restore Defaults ...

OK Cancel

The mathematical function used is (click on the “Mathematical Theory” tab or see the Exponential Law in Part 10 for more information):

Exponential law ($\lambda > 0$)

$$f(x) = \lambda e^{-\lambda x} dx \quad \text{if } x \geq 0$$

$$f(x) = 0 \quad \text{if } x < 0$$

For this law, one parameter is defined:

Lambda Parameter of the law
Maximum Law Value Value that could not be exceeded by the law (0 means no maximum)
Constant Delay Constant delay added to each value generated by the law

An additional area, called “Information on mathematical law values generated” is available with this law. Here is provided some information about the minimum and maximum values. The mathematical law generates the values using the user-defined parameters. Moreover, the probability of each value that can be generated is also available.

In order to help the user to choose the lambda parameter, by giving domain of values and a cumulative frequency, **NetDisturb** can give you an approximation of the lambda parameter.

Information on mathematical law values generated

The minimum value is: **0**
The maximum value is: **104**

0.005 % of generated values are sitted after the value: **99**

The probability of the integer value **1** (> 0) is around: **9.9574%**

For a cumulative frequency:

from **1** (integer > 0) equal to **1** % you should choose a
lambda equal to: **0.0100503**

from **1** (integer > 0) to infinity equal to **1** % you should choose a
lambda equal to: **4.6051702**

7.4.5.6 Constant Delay & Uniform Jitter

When this law is used, a uniform distribution of jitter values is calculated from the **Alpha** and **Beta** parameters.

This distribution is stored in a table. This table is then transmitted to the **NetDisturb** driver, finally coupled with a **Constant Delay** (expressed in ms) that will be added to the calculated jitter.

NetDisturb Client - Delay & Jitter Laws

List of the defined Delay & Jitter Law

Law Name	Law Type	Range
(None)	---	---
Constant Delay	Constant Delay	20 ms
Exponential Jitter	Constant Delay & Exponential Jitter	20 ms to ...
Uniform Jitter	Constant Delay & Uniform Jitter	3 ms to 102 ms
Constant Delay & Beta < Beta	Constant Delay & Beta < Beta	...

New Law Modify Law Name Copy Law Delete Law

Select a Type of Law and define its Parameters

Select a Type of Law: **Constant Delay & Uniform Jitter**

General **Law Parameters**

Law Parameters

Filename: Browse

Alpha:

Beta: must be > Alpha

Constant Delay (ms):

Calculated Range: **From 3 ms to 102 ms**

Information on mathematical law values generated

The minimum value is: **1**.
The maximum value is: **100**.
The probability of each value between Alpha and Beta is around: **1.0101%**.
If not between Alpha and Beta, the probability of a value is null

Restore Defaults ...

OK Cancel

The mathematical function used is (click on the “Mathematical Theory” tab or see the Uniform Law in Part 10 for more information):

Uniform law on (α, β) range

$$f(x) = 1/(\beta - \alpha) \quad \text{if } \alpha < x < \beta$$

$$f(x) = 0 \quad \text{else}$$

For this law, two parameters are defined:

Alpha	min value of the range
Beta	max value of the range
Constant Delay	constant delay added to each value generated by the law

An additional area, called “Information on mathematical law values generated” is available with this law. Here is provided some information about the minimum and maximum values. The mathematical law generates the values using the user-defined parameters. Moreover, the probability of each value that can be generated is also available.

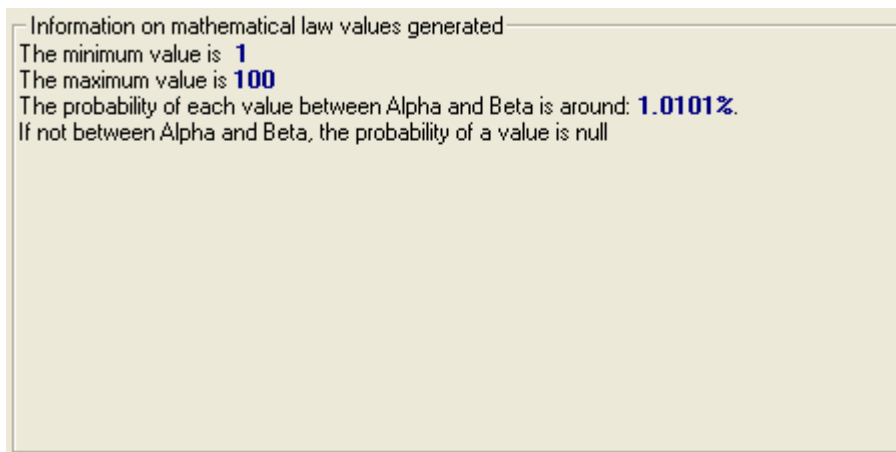

7.4.5.7 Constant Delay & File (Jitter)

When this law is selected, the delay rate is obtained from a file.

Total delay applied to the packet = **Constant Delay** (expressed in ms) + **delay** (read from the file for this packet).

The **Jitter values** file must be a text file.

Delays are expressed in integer positive numbers. The unit is the millisecond. The separators used for decoding are: end of line (CR or CR-LF), semicolon, coma, and tab or space characters. If a line starts with a sharp (#) character, the rest of the line is ignored i.e. up to the End of Line (CR or CR-LF).

One Jitter value is picked for each packet handled. When the end of the file is reached, the **NetDisturb** driver restarts with the first values of the file.

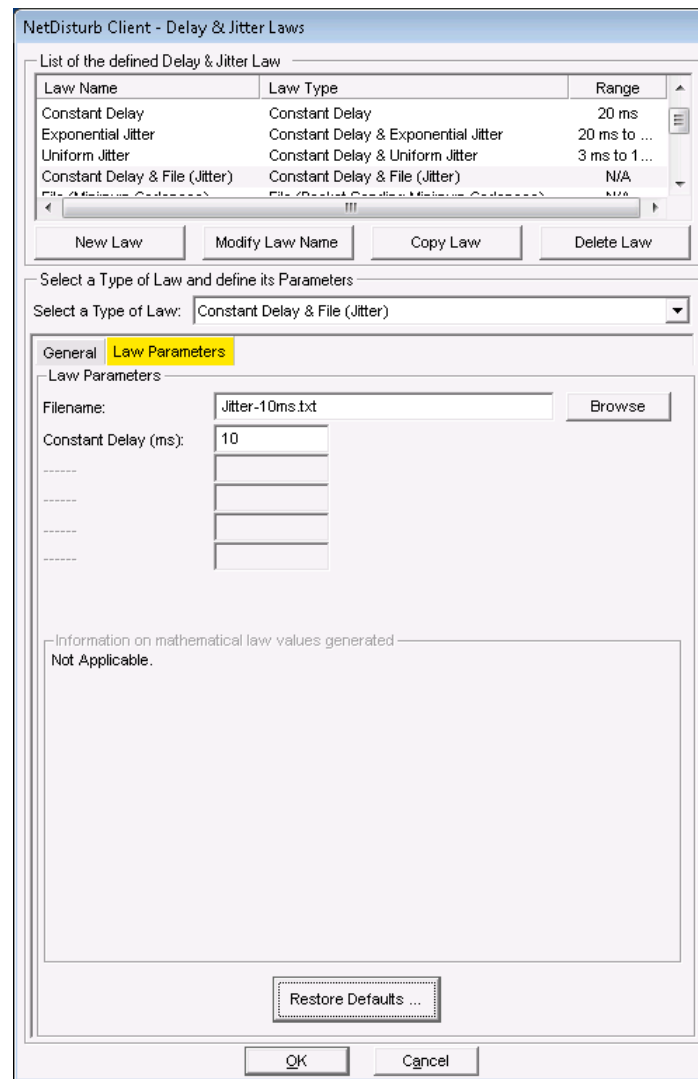

For performance reasons the file is read in one shot, and stored in memory when the Flow is set in the Run state. The values are used to load the table transmitted to the **NetDisturb** driver. In order to not overload the memory resources, the maximum number of delays read is limited to 40,960. If the file size exceeds the table size, only the part that can be memorized will be read. The rest of the file will be used for the next loading. If the file size is too small to fulfill the table, fulfillment is done by reading back the file from its beginning.

7.4.5.8 File (Packet Sending Minimum Cadences)

When this law is used, **NetDisturb** defines the minimum cadence when the packets are to be sent over the output interface. This is done without considering the moments where the packets were received from the input interface.

This law is mainly used for incoming constant flow to add a variable jitter defined by the user. The file containing the values must be a text file. Sending times are integer positive numbers (unit is the millisecond).

The separators used for decoding are: end of line (CR or CR-LF), semicolon, coma, and tab or space characters. If a line starts with a sharp (#) character, the rest of the line is ignored i.e. up to the End of Line (CR or CR-LF).

NetDisturb extracts the values from the file in a circular way and one value is picked for each packet handled.

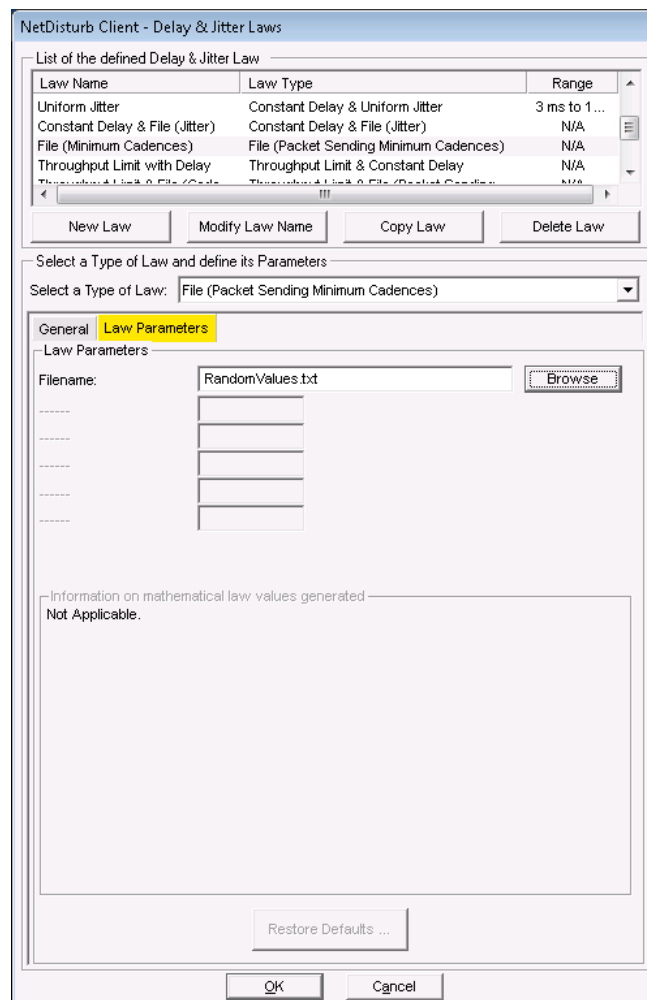

The first packet initializes the TR1 time (reception time for packet # 1). Then the value TS2 is calculated as follows: $TS2 = TR1 + D1$, where TS2 corresponds to the time when the second packet has to be sent over the output interface and D1 corresponds to the first cadence value read from the file. The second packet is received at the TR2 time.

If $TR2 < TS2$ then the second packet is queued with a delay defined as: $TS2 - TR2$

If $TR2 \geq TS2$ then the second packet is sent immediately over the output interface.

Then the new value $TS3$ is calculated: $TS3 = TS2 + D2$, where $TS3$ corresponds to the time when the third packet has to be sent over the output interface and $D2$ corresponds to the second cadence value read from the file.

When the end of the file is reached, the process continues and loops at the beginning of the file.

Example: the file contains the values 10, 20...

Let's suppose that the packets are received every 12 ms over the input interface. The first packet received is sent without delay over the output interface.

The second packet received is sent without delay. Why? Because the receiving time is equals to 12 ms after the first packet has been received and that's the cadence is equals to 10 ms - first value of the file.

The third packet is sent with a 6 ms delay after the second packet. Why? The receiving time is equal to 24 ms after the first packet has been received and the cadence is equals to $10 + 20$ - second value of the file = 30 ms.

And so on...

7.4.5.9 Throughput Limit & Constant Delay

This law is used to simulate a real network by offering:

- A limited **IP Throughput** on the output interface in Kbps.
- A **Constant Delay** (to simulate a network transit delay)
- The loss of packets as soon as the virtual output queue is full (the **Maximum Memory** parameter expressed in Kilobytes is the virtual output queue size). When the output queue is virtually full, all new incoming packets are not transmitted to the output interface.

The example displayed below illustrates the 3 parameters used by the “Throughput Limit & Constant Delay” law: **IP Throughput**, **Maximum Memory** and **Constant Delay**.

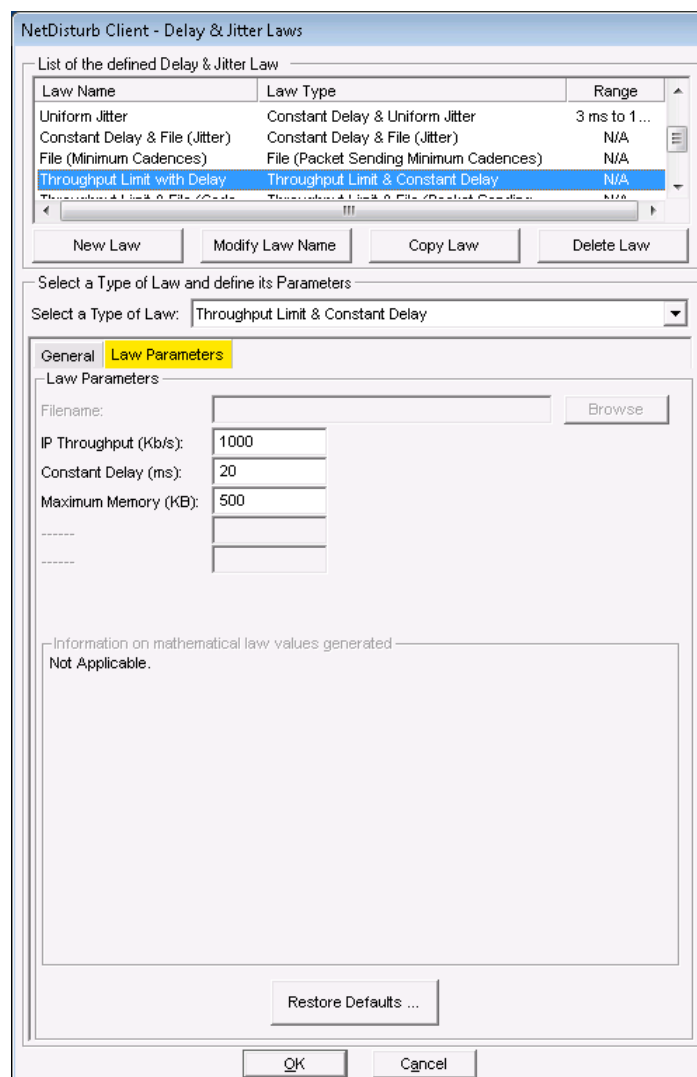

The output queue is a virtual queue because there isn't any real queue associated to the Flow.

(continue)

When the Flow is started i.e. when the 'Run' button is pressed, the internal remaining size is the Maximum Memory parameter value.

Each time a packet is received, the internal remaining size parameter is decreased by the packet size. When the remaining size parameter is 0, the queue is marked as full.

Any new packet is lost until the remaining size becomes positive. When the packet is sent, the relevant queue size parameter is increased.

In the meantime each packet to send is first moved in the **output queue** and if needed, the number of packets delayed is increased.

This is why there may be packets not yet sent when the Flow is stopped. Those packets continue to be sent until the **output queue** is free.

You shouldn't be surprised if packets continue to be sent even if no packet has been received: it is in most cases the **output queue** that is not yet empty.

7.4.5.10 Throughput Limit & File (Packet Sending Minimum Cadences)

This law is used to simulate a real network by offering:

- A limited **IP Throughput** on the output interface in Kbps.
- A loss of packets as soon as the output queue is full (the **Maximum Memory** parameter expressed in Kb/s is the output queue size). When the output queue is full, all new incoming packets will not be transmitted to the output interface.
- The minimum cadences (values read from the text file) when the packets are sent over the output interface whatever the moments when the packets were received from the input interface (to simulate a real network transit delay). Please refer to the "File (Packet Sending Minimum Cadences)" Law for more information. The values are expressed with an integer positive number. The unit is the millisecond. The separators used for decoding are: end of line (CR or CR-LF), semicolon, coma, and tab or space characters. One Delay & Jitter value is picked for each packet handled. When the end of the file is reached, the **NetDisturb** driver restarts with the first values of the file. If a line starts with a sharp (#) character, the rest of the line is ignored i.e. up to the End of Line (CR or CR-LF)

The example displayed below illustrates the 3 parameters used by the "Throughput Limit & Constant Delay" law: **IP Throughput**, **Maximum Memory** and the user defined **file** containing the **Delay & Jitter values**.

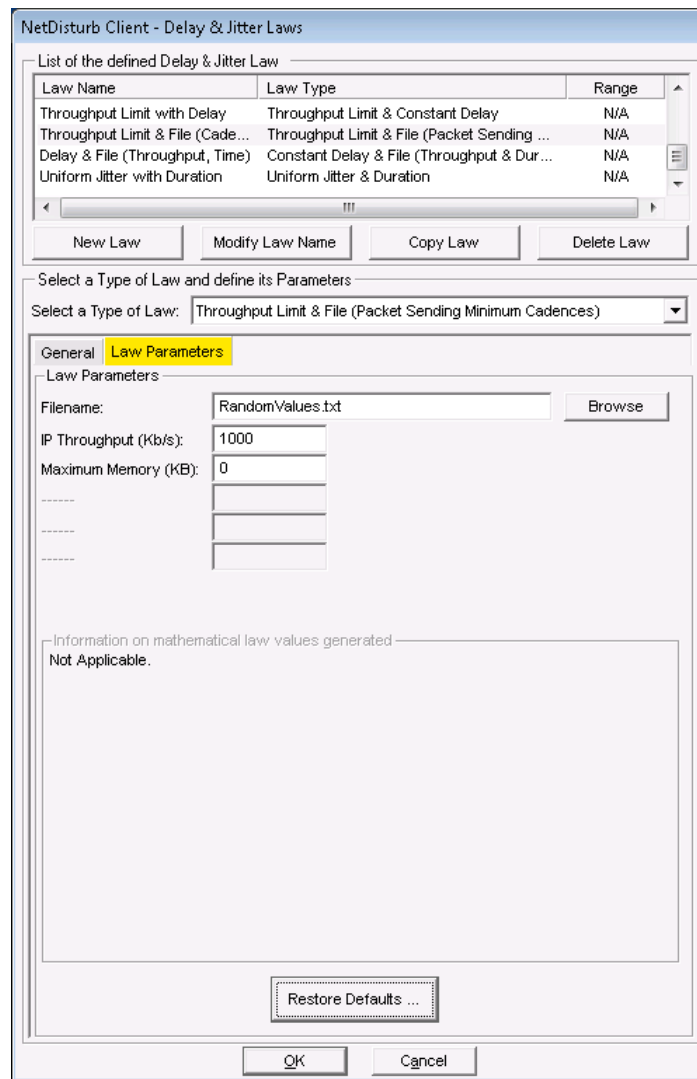

7.4.5.11 Constant Delay & File (Throughput & Duration)

This law is used to change the output throughput from time to time. It is a throughput simulation law where the throughput varies.

The throughput and the duration of the throughput are positive and integer values. The values are extracted from the user-defined file. This file must be a text file.

Separators used for decoding are End of Line (CR or CR-LF), semicolon, comma, tab or space characters.

If a line starts with a sharp (#) character, the rest of the line is ignored i.e. up to the End of Line (CR or CR-LF)

There are a couple of values to read:

- The first value is the throughput. The unit of the throughput is the Kbps.
- The second value read is the duration of the throughput. The duration unit is the millisecond.

To assure performance, the file is read in one shot and stored in memory at law selection time. The values extracted from the file fill a table transmitted to the **NetDisturb** driver. In order to not overload the memory resources, the maximum read number of values is limited to 40,960 i.e. 20,480 couples.

If the file size exceeds the table size, only the part that can be memorized will be read. The rest of the file will be used for the next loading.

If the file size is too small to fulfill the table, the file is read again from the beginning to complete the table.

The **NetDisturb** driver extracts a couple of values from the table to get the throughput to apply and its duration. When the duration expires, the next couple of values is extracted from the table, and so on.

A constant delay can be added to each packet, to simulate the network delay, for example the satellite upload or download frame delay.

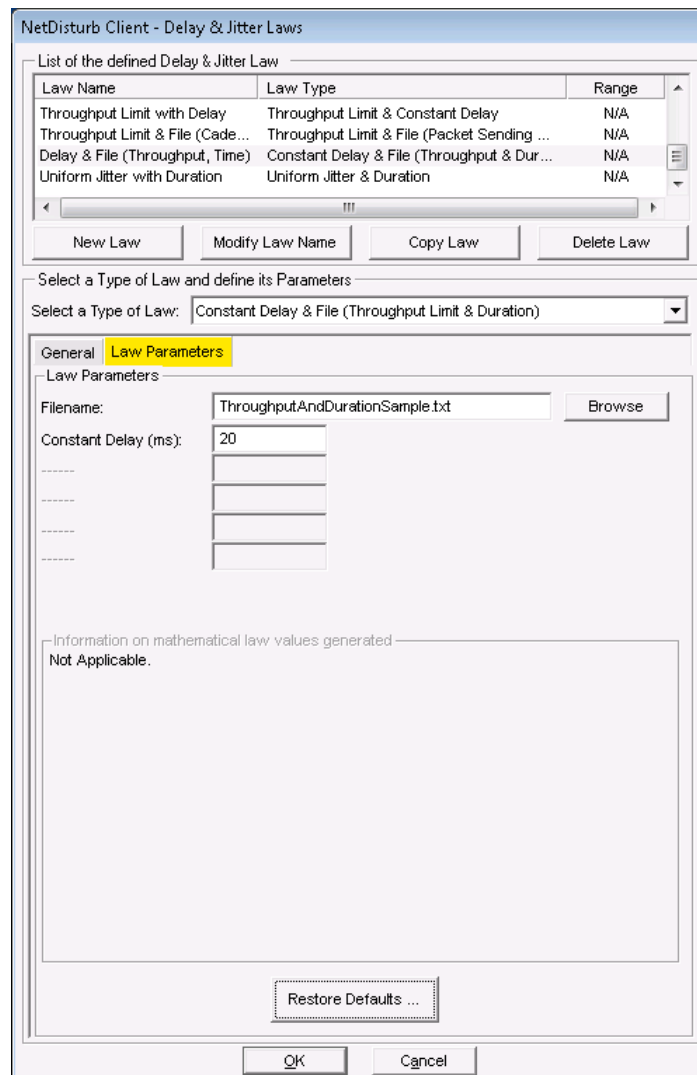

The constant delay of 20ms is the minimum delay applying to each packet of the flow. The values extracted from the file are added to the constant delay, helping to create a jitter.

If V is the set of values extracted from the file, k the constant delay, the delay D for the packet n is calculated as shown below:

$$D(n) = V(n) + k$$

$$D(n+1) = V(n+1) + k$$

The jitter or Inter Packet Delay Variation (IPDV) is calculated by the formula:

$$D(n+1) - D(n) \Rightarrow V(n+1) + k - V(n) - k = V(n+1) - V(n)$$

The jitter is generated by the values extracted from the file.

7.4.5.12 Uniform Jitter & Duration

This law is used to add a jitter during a given time. The Jitter is randomly selected from 1 to the given value. When the Jitter is 0, the packets are relayed as soon as received.

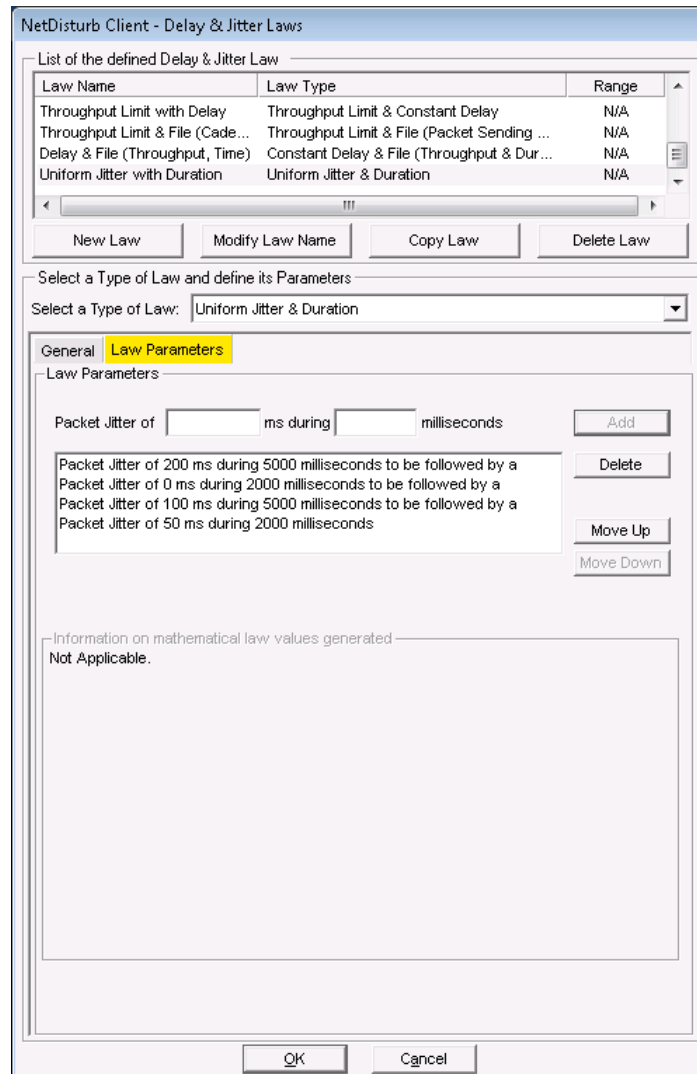

NetDisturb calculates the Jitter value using the Uniform law, where **Alpha** = 1 (ms) and **Beta** is the current Jitter value (see paragraph 7.4.5.6 or 10.3.1 for more details about the Uniform law) for a period of time indicated by the **Duration** parameter.

When the Jitter value is 0, there is no delay added to the received packets and they are sent immediately.

There may be out-of-sequence operation if this option has been selected and when the Jitter value added to previous packets is large enough.

7.4.5.13 File (Throughput Jitter Duration)

This law is used to change the output throughput and to add a jitter from time to time. It is a throughput simulation law where the throughput and the jitter vary. The parameter of the law is a file name.

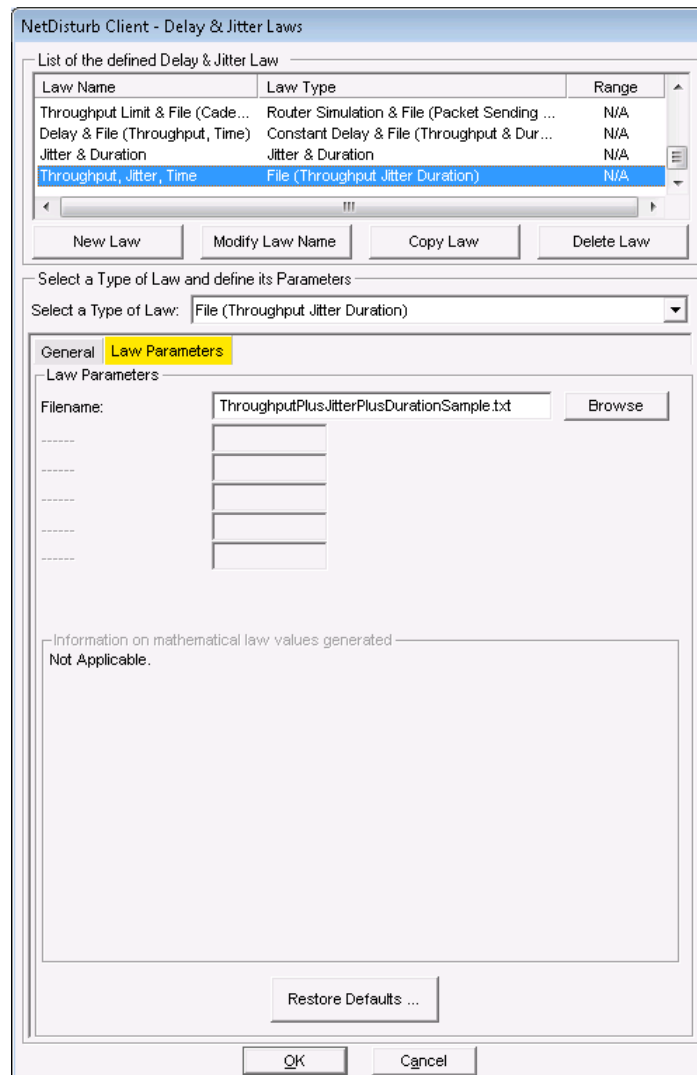

The throughput, the jitter and the duration of the throughput are positive and integer values. The values are extracted from the user-defined file. This file must be a text file. Separators used for decoding are End of Line (CR or CR-LF), semicolon, comma, tab or space characters.

If a line starts with a sharp (#) character, the rest of the line is ignored i.e. up to the End of Line (CR or CR-LF)

There is a triple of values to read:

- The first value is the throughput. The unit of the throughput is the Kbps.
- The second value read is the maximum jitter. The maximum jitter unit is the millisecond.
- The third value read is the duration. The duration unit is the millisecond.

To assure performance, the file is read in one shot and stored in memory at law selection time. The values extracted from the file fill a table transmitted to the **NetDisturb** driver. In order to not overload the memory resources, the maximum read number of values is limited to 40,960 i.e. 20,480 couples.

If the file size exceeds the table size, only the part that can be memorized will be read. The rest of the file will be used for the next loading.

If the file size is too small to fulfill the table, the file is read again from the beginning to complete the table.

The **NetDisturb** driver extracts a triple of values from the table to get the throughput and the max jitter to apply for the given duration. When the duration expires, the next triple of values is extracted from the table, and so on.

The **NetDisturb** driver calculates the jitter, from 0 to the current maximum jitter value. This calculation follows a Uniform law variation. The jitter is calculated for each packet matching this law.

7.4.6 The Content Impairment Law Configuration

NetDisturb can change the packets content following a mathematical law configured by the user or using values extracted from an input file. These values apply to the packets matching to the selected Filter, if a loss law hasn't previously lost the packets.

Up to 100 Content Impairment Laws can be created.

By default the following laws are defined in the **Default.wsx** context file:

Combo-box (Law identifier)	Comment area	Description
(None)	(None)	With this option, no impairment is applied to the Flow.
1 out of 10	1 Packet out of N	Range (N): 10
Percentage	Percentage	Percentage: 5, Minimum and maximum burst = 1 (i.e. no burst)
Normal Law Impairment	Normal Law (Laplace-Gauss)	The domain of values is [0..100]. Parameters of the law are : <ul style="list-style-type: none"> Average:30 Standard deviation:10 threshold: 40
Uniform Law Impairment	Uniform Law	Domain values [1 to 100] Threshold = 20

For each law coming from the **Default.wsx** context file, the default packet content impairment parameters are used. See 7.4.6.7 Packet Content Impairment Type for more details.

7.4.6.1 Content Impairment Law and the Working Mode

Contrary to the other types of disturbance, the Content Impairment laws are not concerned by the Working Mode. When a Content Impairment law is selected over a given Flow, the law applies to all packets matching the Filter.

For each new packet, a new value is extracted from the law or from the file, depending on the type of law selected. These values are stored in a global table by **NetDisturb**. When the table is empty, **NetDisturb** Server provides a new table to the **NetDisturb** driver with new values depending on the law.

This value is compared to the Threshold: if the value is greater or equal than the Threshold, the packet content is impaired.

7.4.6.2 How to create or edit the Content Impairment Law

To create or configure Packet Content Impairment Law click on the **Define** button at the top or bottom part of the main window.



The following window is then displayed:

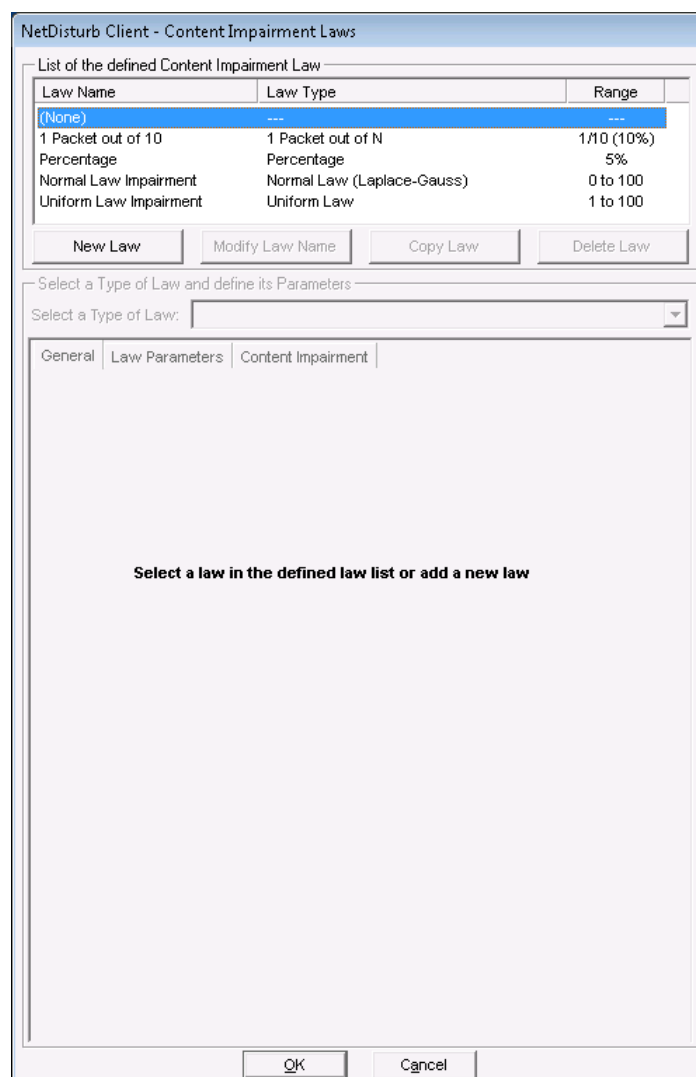

This window allows you to create a new law or modifying an existing one.

If **(None)** is selected, only the **New Law** button is enabled and the tabs to define the parameters are disabled.

If you select a preexisting law in the current list-box, then the parameters and the details about this law can be viewed and the first "General" tab is enabled as in the example below:

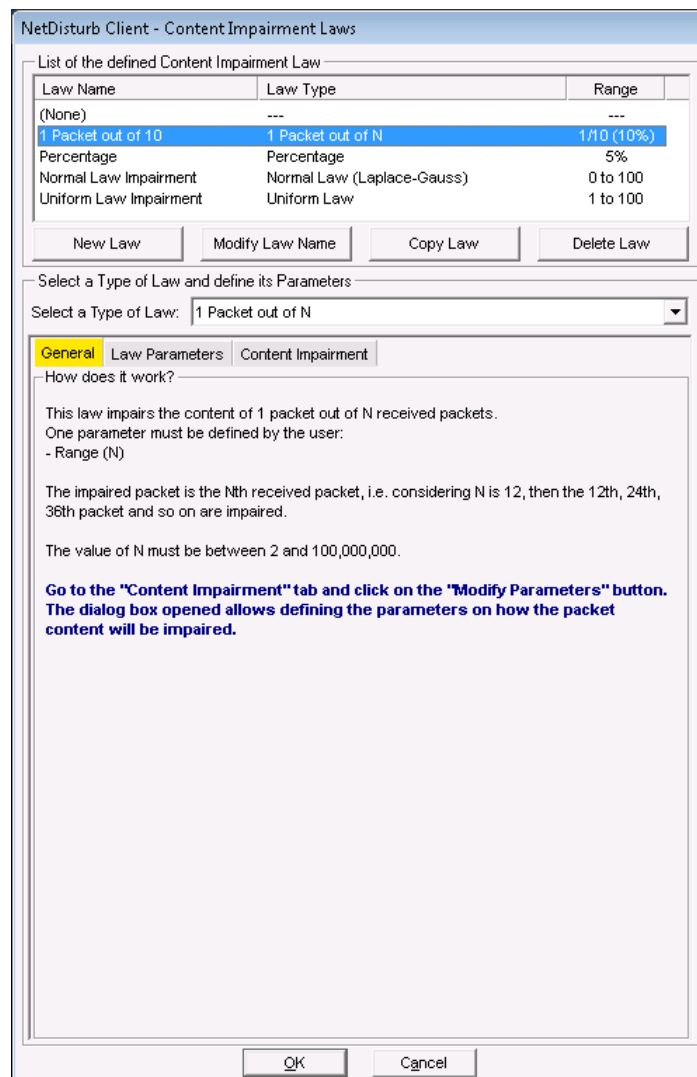

This window is composed of two areas:

- **List of the defined Content Impairment Law:** this list-box displays the defined laws and four buttons facilitate managing the laws: **New Law**, **Modify Law Name**, **Copy Law** and **Delete Law**.
- **Select a Law and define its parameters:** a list-box displays the Content Impairment laws authorized by the software. Then there are 3 tabs to define and to help the user to set up the parameters of the selected law.
 - (Tab 1) **General** (explaining how does the impairment law work)
 - (Tab 2) **Law Parameters**
 - (Tab 3) **Content Impairment**

7.4.6.2.1 List of the Content Impairment Laws defined

The list-box displays for each defined law the summary of the characteristics, except for (None) corresponding to 'No Content Impairment Law' selected:

- Law Name: Name of the law
- Law Type: The type of Content Impairment law chosen amongst the pre-defined list (more details available in 7.4.6.2.2 Select a law and define its parameters)
- Range: Range of values generated by the specified laws.

To manage the Law list, various buttons are available:

New Law: this button should be used to add a new Law in the defined Law list.

After pressing the New Law button, a new entry is added at the end of the list-box with 'New Law' as name of the law:

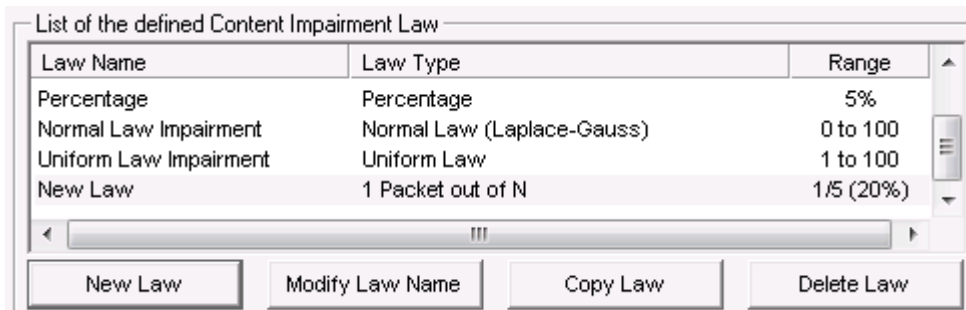

Then click on 'New Law' label to rename this entry or press the Modify Law Name button:

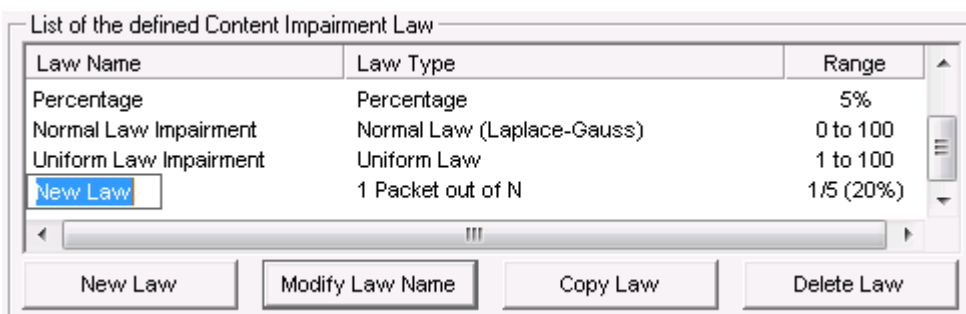

Modify Law Name: to rename the Law. This button should be used to change the Law name.

Copy Law: this button copies the current selected law at the end of the list with a new name. The following example shows the new list-box after copying the existing Percentage law:

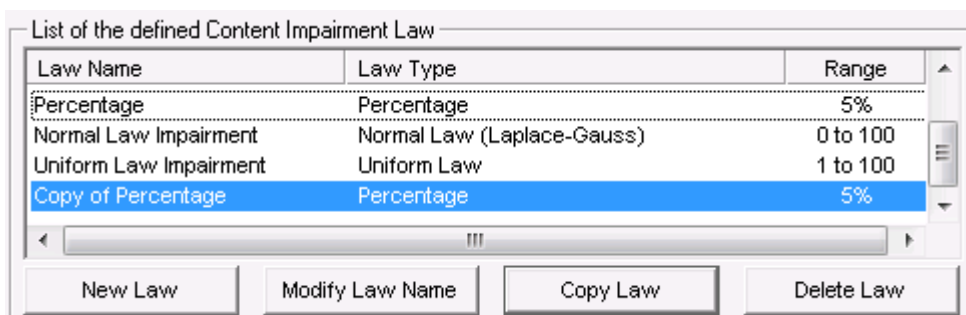

Delete Law: this button should be used to remove a Law from the current list.

First select in the list-box the law to delete and then press the Delete Law button. A confirmation window is then displayed:

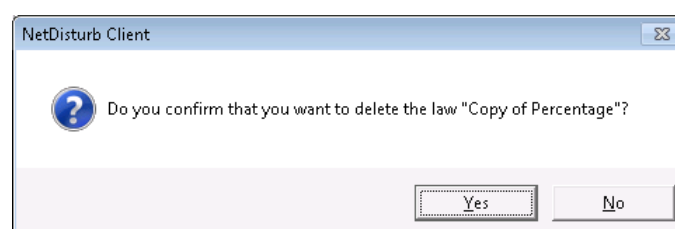

7.4.6.2.2 Select a law and define its parameters

Once a law has been created, then you can define or modify the parameters of the law:

The first step is to choose the law type amongst the list of the pre-defined Content Impairment laws. Then there are 3 tabs to define and to help the user to set up the parameters of the selected law.

- (Tab 1) **General** (explaining how does the impairment law work and giving some details on the theory of the mathematical law when used)
- (Tab 2) **Law Parameters**
- (Tab 3) **Content Impairment**

⇒ Select a type of law

A combo box allows you to select a law among the following pre-defined laws:

- 1 Packet out of N
Parameter: range (N)
- Percentage
Parameter: percentage, minimum burst and maximum burst
- Uniform law
Parameters: alpha, beta, threshold
- Normal law (Laplace-Gauss)
Parameters: average, standard deviation, threshold

⇒ The “General” tab (tab 1)

Details on the law type chosen and on the way to choose the parameters are provided on this tab as shown on the figure below:

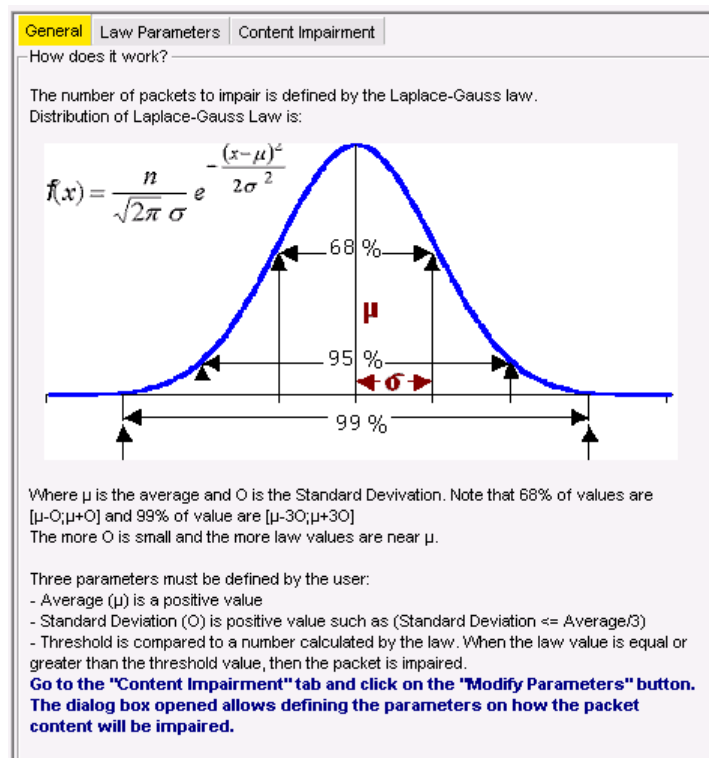

⇒ The “Law Parameters” tab (tab 2)

This tab is described for each law type here after.

⇒ The “Content Impairment” tab (tab 3)

This tab is described in paragraph 7.4.6.7 Packet Content Impairment Type.

⇒ Action buttons

The "Content Impairment Laws" window handles a temporary list of laws until the **OK** or **Cancel** button is pressed.

<i>Button</i>	<i>Action</i>
Restore Defaults ...	Reset all parameters of the current law.
OK	Save all modifications made if you didn't save them before. Moreover, the selected law in the list of the defined laws becomes the selected law in the combo-box of the Flow window.
Cancel	Ignore all modifications made if you didn't click on the Save button before. In that case, the last law selected in the combo-box of the Flow window is kept.

How to create a new Content Impairment Law:

1. Click on the "New Law" button,
2. Then click on the “Modify Law Name” button to modify the name of the law.
3. Choose one of the pre-defined law in the combo box
4. Select the "Law Parameters" tab,
5. Enter law parameter(s). The "General" tab contains information that can be useful to define the parameters.
6. Go to the "Content Impairment" tab and click on the "Modify Parameters" button to specify the parameters on the content impairment type.
7. Press “OK” to quit the “Content Impairment Laws” window, to save the changes and to select this new law as the law to be applied on the corresponding Flow.

7.4.6.3 1 Packet out of N

NetDisturb Client - Content Impairment Laws

List of the defined Content Impairment Law

Law Name	Law Type	Range
(None)	---	---
1 Packet out of 10	1 Packet out of N	1/5 (20%)
Percentage	Percentage	5%
Normal Law Impairment	Normal Law (Laplace-Gauss)	0 to 17
Uniform Law Impairment	Uniform Law	1 to 100

New Law Modify Law Name Copy Law Delete Law

Select a Type of Law and define its Parameters

Select a Type of Law: 1 Packet out of N

General **Law Parameters** Content Impairment

Law Parameters

Filename: Browse

Range (N):

Calculated Range: **1/5 (20%)**

Information on mathematical law values generated
Not Applicable.

Restore Defaults ...

OK Cancel

This law allows you to impair the content of 1 packet out of N received packets. It affects a same packet based on its order.

The impaired packet is the Nth received packet, i.e. considering N is 12, then the 12th, 24th, 36th packet and so on are lost.

The value of N must be between 2 and 1,000,000,000.

7.4.6.4 Percentage

NetDisturb Client - Content Impairment Laws

List of the defined Content Impairment Law

Law Name	Law Type	Range
(None)	---	---
1 Packet out of 10	1 Packet out of N	1/5 (20%)
Percentage	Percentage	5%
Normal Law Impairment	Normal Law (Laplace-Gauss)	0 to 17
Uniform Law Impairment	Uniform Law	1 to 100

New Law Modify Law Name Copy Law Delete Law

Select a Type of Law and define its Parameters

Select a Type of Law: Percentage

General **Law Parameters** Content Impairment

Law Parameters

Filename: Browse

Percentage:

Minimum Burst:

Maximum Burst:

Calculated Range: **5%**

Information on mathematical law values generated

Not Applicable.

Restore Defaults ...

OK Cancel

When this law is selected, a percentage of packets are impaired and the packets to impair are randomly selected.

The percentage of impaired packets is calculated on the basis of 100 received packets or a multiple of 100. For this reason, the percentage indicated has to be 1 or 2 consecutive digits, i.e. 12% and 0.00056% are allowed BUT NOT 10.2% or 0.00506%.

If the value of 100% is specified then all the packets are impaired.

The value of the percentage must be bounded between 0.00000001% and 100%, and the impaired packets are selected in a random way.

The Content impairment may create a random burst i.e. a number of consecutive packets that should be included between the '**Minimum Burst**' and '**Maximum Burst**' range parameters.

7.4.6.5 Uniform Law

When this law is selected, a uniform distribution of numbers contained between the **Alpha** and **Beta** values is computed and stored in a table. This table and the threshold (also supplied by the user) are then transmitted to the **NetDisturb** driver.

NetDisturb Client - Content Impairment Laws

List of the defined Content Impairment Law

Law Name	Law Type	Range
(None)	---	---
1 Packet out of 10	1 Packet out of N	1/5 (20%)
Percentage	Percentage	5%
Normal Law Impairment	Normal Law (Laplace-Gauss)	0 to 17
Uniform Law Impairment	Uniform Law	1 to 10

New Law Modify Law Name Copy Law Delete Law

Select a Type of Law and define its Parameters

Select a Type of Law: Uniform Law

General **Law Parameters** Content Impairment

Law Parameters

Filename: Browse

Alpha:

Beta:

Threshold:

Calculated Range: **From 1 to 10**

Information on mathematical law values generated

The minimum value is **1**.

The maximum value is **10**.

The probability of each value between Alpha and Beta is around: **11.1111%**.

If not between Alpha and Beta, the probability of a value is null

Restore Defaults ...

OK Cancel

The **NetDisturb** driver picks a number in the table (see also 7.4.4.1) for each selected packet. If this number is greater or equal than the threshold, then the packet is impaired.

The mathematical function used is (click on the “Mathematical Theory” tab or see the Uniform Law in Part 10 for more information):

Uniform law on (α, β) range

$$f(x) = 1/(\beta - \alpha) \quad \text{if } \alpha < x < \beta$$

$$f(x) = 0 \quad \text{else}$$

For this law, three parameters are defined:

Alpha: min value of the range
Beta: max value of the range
Threshold: if the number calculated by the law is greater or equal than the Threshold value, the packet is impaired.

An additional area, called “Information on mathematical law values generated” is available with this law. Here are provided some information about the minimum and maximum values. The

mathematical law generates these values using the user-defined parameters. Moreover, the probability of each value that can be generated is also shown.

Information on mathematical law values generated

The minimum value is **1**

The maximum value is **10**

The probability of each value between Alpha and Beta is around: **11.1111%**.

If not between Alpha and Beta, the probability of a value is null

7.4.6.6 Normal (Laplace-Gauss) Law

NetDisturb Client - Content Impairment Laws

List of the defined Content Impairment Law

Law Name	Law Type	Range
(None)	---	---
1 Packet out of 10	1 Packet out of N	1/5 (20%)
Percentage	Percentage	5%
Normal Law Impairment	Normal Law (Laplace-Gauss)	0 to 17
Uniform Law Impairment	Uniform Law	1 to 10

New Law Modify Law Name Copy Law Delete Law

Select a Type of Law and define its Parameters

Select a Type of Law: Normal Law (Laplace-Gauss)

General **Law Parameters** Content Impairment

Law Parameters

Filename: Browse

Average:

Standard Deviation:

Threshold:

Calculated Range: **From 0 to 17**

Information on mathematical law values generated

The minimum value is: **0.**

The maximum value is: **17.**

99.73% of the values are included in **[7;13]**

The probability of the integer value is around: **< 0.0001%**

Restore Defaults ...

OK Cancel

The **NetDisturb** driver picks a number in the table (see also 7.4.4.1) for each selected packet. If this number is greater or equal than the threshold, then the packet is impaired.

The mathematical function used is (click on the “Mathematical Theory” tab or see the Normal Law in Part 10 for more information):

Normal law on (α, β) range

$$f(x) = 1/(\beta - \alpha) \quad \text{if } \alpha < x < \beta$$
$$f(x) = 0 \quad \text{else}$$

For this law, three parameters are defined:

Average:	min value of the range
Standard Deviation:	max value of the range
Threshold:	if the number calculated by the law is greater or equal than the Threshold value, the packet is impaired.

An additional area, called “Information on mathematical law values generated” is available with this law. Here are provided some information about the minimum and maximum values. The mathematical law generates these values using the user-defined parameters. Moreover, the probability of each value that can be generated is also shown.

Information on mathematical law values generated

The minimum value is: **0**

The maximum value is: **17**

99.73% of the values are included in **[7;13]**

The probability of the integer value is around: **< 0.0001%**

7.4.6.7 Packet Content Impairment Type

First, go to the "Content Impairment" tab. A figure shows the correspondence between the parameters to be specified and the Ethernet frame. This tab displays also a summary of the defined parameters for the content impairment type.

The button "Modify Parameters" allows you to modify these parameters.

General

Law Parameters

Content Impairment

(P) Bytes impaired are randomly chosen by NetDisturb among **(N) Bytes** which are selected from the **Starting Point (S)**

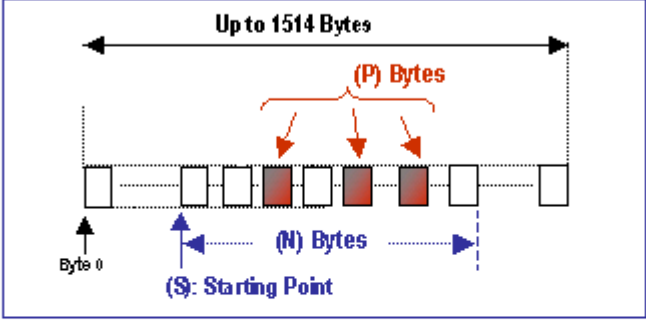

Defined Parameters

(S): 0

(N): Random Value between (1) and (1513-S)

(P): Random Value between (1) and (N)

Impairment summary: One bit randomly selected and modified for each of the (P) Bytes

CRC recalculations after impairment: Yes

Modify Parameters

The following window is then displayed when you click on the "Modify Parameters" button:

NetDisturb - Content Impairment Type

(P) Bytes impaired are randomly chosen by NetDisturb among (N) Bytes which are selected from the Starting Point (S)

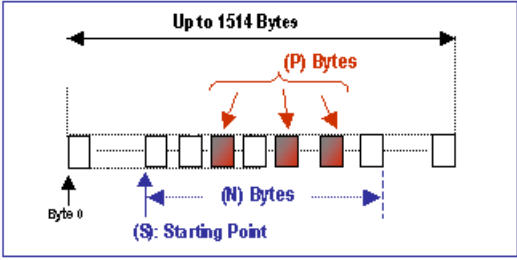

Define the Starting Point (S) from where the impairments will start

(S): (Value from 0 to 1513)

Define the number of Bytes (N) to be selected from the Starting Point

☒ Random Value between (1) and (1513 - S)

(N): (Value from 0 to 1514-(S) [see the parameter above])
0 means up to the end of the frame

Define the number of Bytes (P) to be impaired

☒ Random Value between (1) and (N)

(P): (Value from 0 to N)
0 means that all Bytes should be impaired

Type of impairment to apply

☐ Invert bits (1 to 8) for each of the (P)

☐ Invert bits per pair (1-2, 3-4, 5-6, 7-8) for each of the (P) Bytes

☐ Invert Bytes per pair

☒ One bit randomly selected and modified for each of the (P) Bytes

☐ Use this pattern to replace the content of the (P) Bytes that should be impaired
 (hexadecimal value)

Option

☒ CRC recalculations [IP & Protocol (TCP, UDP, IGMP, ICMP)] after applying the impairments

OK Cancel

This window is composed of 6 areas:

- (1) A figure showing the correspondence between the parameters (S), (N) and (P) and the Ethernet frame.
- (2) The first area allows you to define the Starting Point (S) from where the impairment will start.
- (3) The second area offers two options to specify the number of Bytes (N) to be selected from the Starting Point.
 - either the number of Bytes (N) is randomly selected
 - or the number of Bytes (N) is fixed. If the value is 0, that means up to the end of the frame.

- **(4)** The third area allows you to set the number of Bytes (P) to be impaired. Here two options are available:
 - either the number of Bytes (P) is randomly selected
 - or the number of Bytes (P) is fixed. If the value is 0, that means all bytes are impaired.
- **(5)** This area of this section defines the type of impairment to apply on the selected bytes.

There are five type of impairment available:

- **Invert a specified number of bits** for each of the (P) Bytes (sequential inversion from the [least significant](#) bit to the [most significant](#) bit)

Example: inversion of 7 bits for each of the (P) Bytes

The initial byte value is:

EA (Hex)
11101010 (Bin)

7 bits should be inverted:

10010101 (Bin)
95 (Hex)

- **Invert bits per pair** for each of the N bytes

Example:

The initial byte value is:

39 (Hex)
00111001 (Bin)

Bits are inverted per pair:

00110110 (Bin)
36 (Hex)

- **Invert Bytes per pair**

Example:

The initial bytes sequence is: A0 BF E4 C7

After the inversion, the sequence is: BF A0 C7 E4

- **One bit randomly selected and modified** for each of the (P) Bytes

Example:

The initial byte value is:

AF (Hex)
10101111 (Bin)

A bit randomly selected is inverted (here the third bit):

10101011 (Bin)
AB (Hex)

- **Use a V pattern** to replace the content of the (P) Bytes that should be impaired. If the V pattern is bigger than (P) Bytes to replace, only the (P) first Bytes of the V pattern are used. If the V pattern is smaller than (P) bytes, all or part of the V pattern is used several times to replace the (P) bytes.
- **(6)** Finally, the possibility to recalculate the CRC is offered. The CRC recalculation can be necessary for some protocols. NetDisturb recalculates the CRC for a restricted list of protocol (IP and protocols TCP, UDP, ICMP, IGMP)

How does it work?

- a) The calculation of the CRC depends on the localization of the impairment and the type of the modified frame. This is done automatically.
- b) List of the headers generating a calculation of the CRC:
 - i. **IP Header** (16 bits CRC)
The checksum field is coded on 16 bits and allows you to check the packet validity of the layer 3. Before doing the calculation, this field is set to 0 and only the IP header is considered.
 - ii. **UDP Header** (16 bits CRC, if the CRC is different from 0) and **TCP Header** (16 bits CRC)
The checksum field is coded on 16 bits and allows you to check the TCP/UDP packet validity of the layer 4.
The checksum field is the 16 bit one's complement of the one's complement sum of all 16-bit words in the header and text. If a segment contains an odd number of header and text bytes, the last octet is padded on the right with zeros to make a 16-bit word for checksum purposes. The pad is not transmitted as part of the segment. While computing the checksum, the checksum field itself is replaced with zeros.
The checksum also covers a 96-bit pseudo header prefixed to the TCP header. This pseudo header contains the Source Address, the Destination Address, the Protocol, and the TCP length.
 - iii. **ICMP Header** (16 bits CRC) and **IGMP Header** (16 bits CRC)
The checksum field is coded on 16 bits and allows you to check the ICMP or IGMP packet validity of the layer 3. Before doing the calculation, this field is set to 0

7.4.7 Loss/Duplication, Delay/Jitter Dynamics

The next figure shows the impact of a Loss & Duplication law and a Delay & Jitter law on a set of packets.

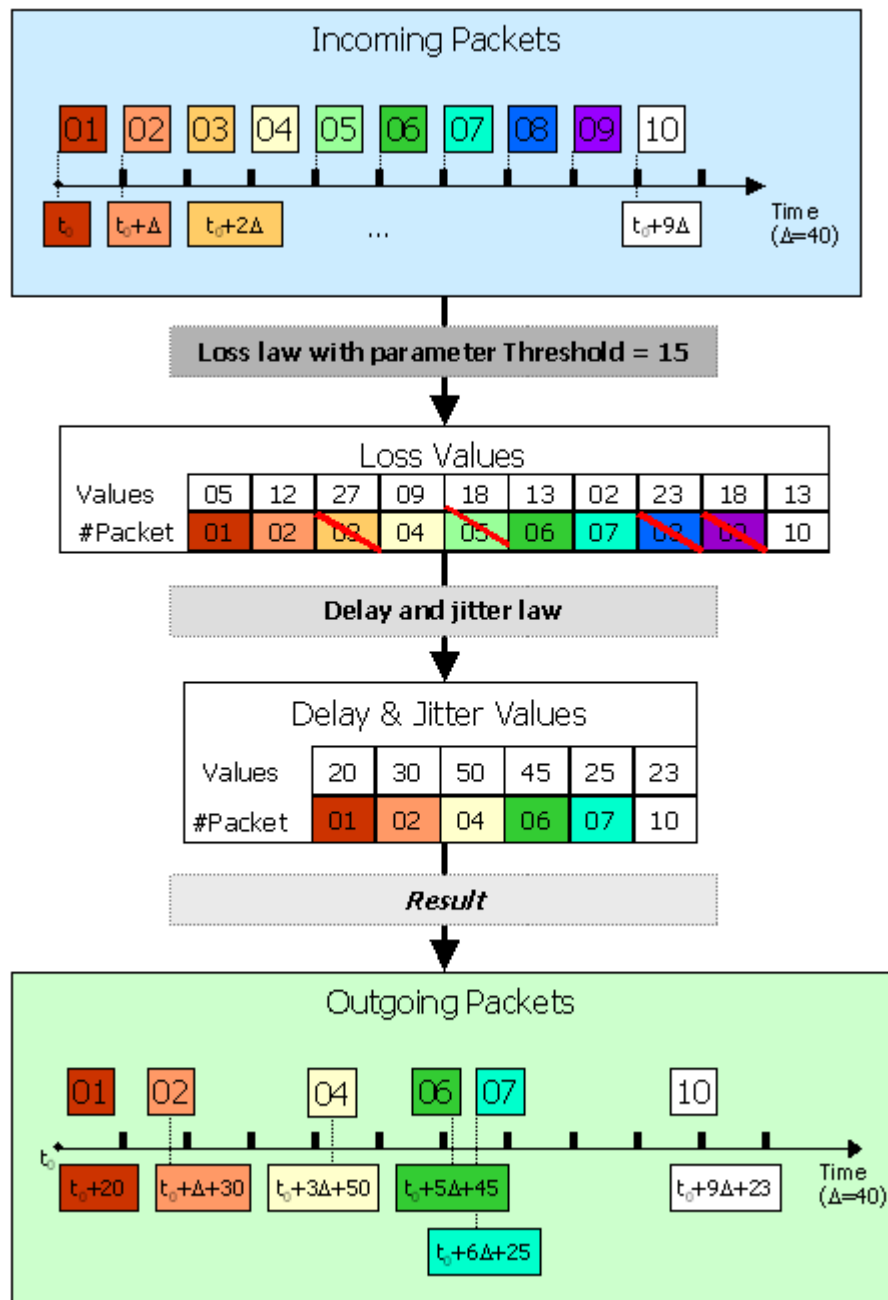

7.4.8 Loss with Duplication and Delay/Jitter Dynamics

The next figure shows the impact of a Loss & Duplication law with a Delay & Jitter law on a set of packets.

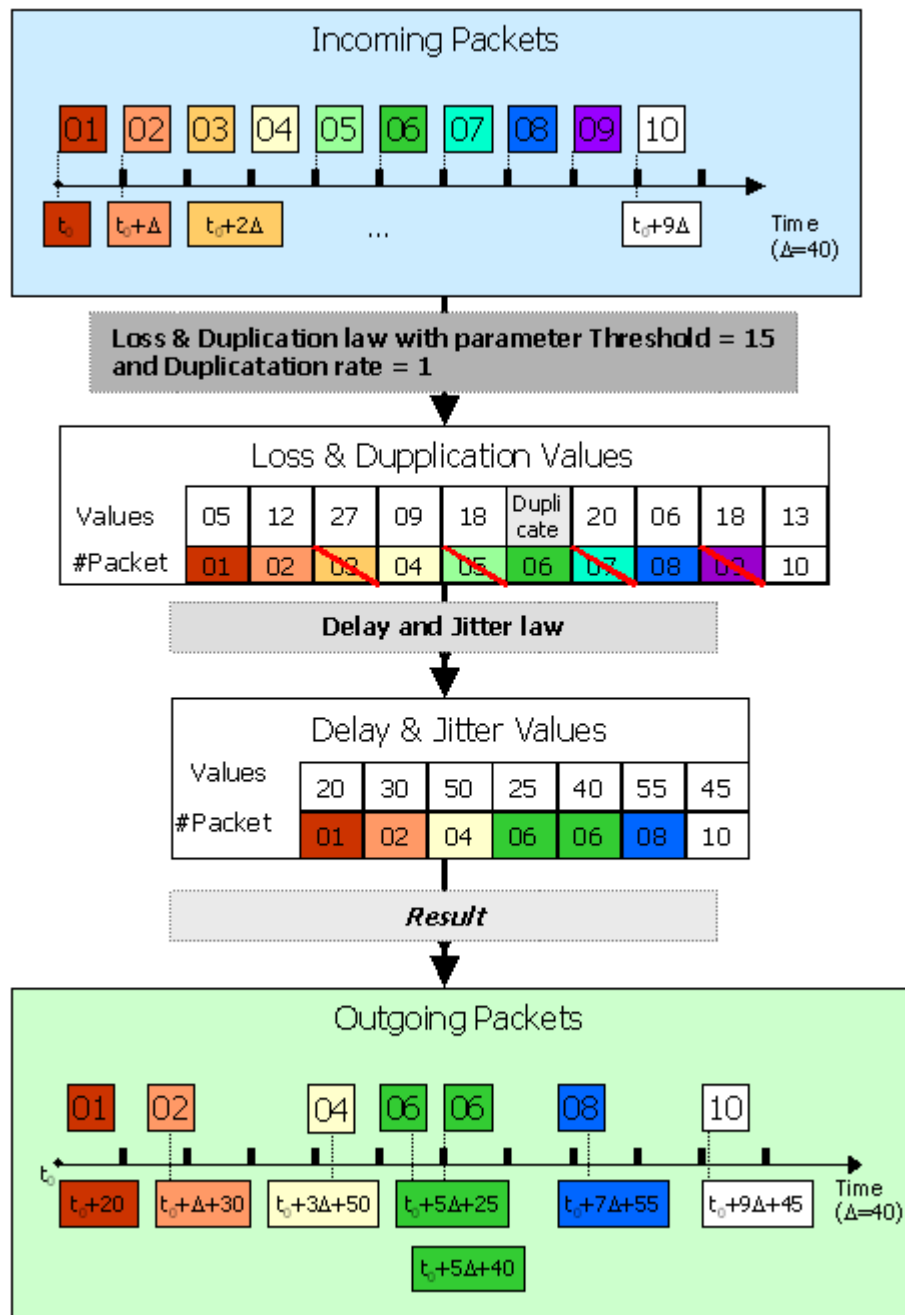

7.5 Use of the Aggregates

7.5.1 What is an aggregate?

An aggregate is an association of several Flows (at least 2) sharing the same Delay & Jitter Laws. To be defined, the aggregate has to have a Delay & Jitter Law for at least one direction ($A \rightarrow B$ and/or $B \rightarrow A$).

The Flow order in the aggregate defines the priority of packets to delay. While the top Flow get the highest priority, the other Flows are queuing until there are no higher priority packets.

All the Flows related to the aggregate must have their own Filter and possibly a Loss & Duplication Law, but they lose their own Delay & Jitter Law for the benefit of the law defined in the aggregate. For a given Flow belonging to an aggregate, the non-lost packets are subjected to the Delay & Jitter Law of the aggregate.

A priority level applies to packets according to the Flow they belong to. The priority is decreasing according to the Flow number, i.e. the packets of the Flow # X get a higher priority than the packets of the Flow # X+1, etc.

All the packets of the Flow # X will be handled before the packets of the Flow # X+1 are taken into account. By waiting to be handled, the packets of the Flow # X+1 are put into a queue. When the queue of a Flow is full, the new packets of this Flow are lost.

All the Flows of an aggregate start and stop simultaneously. To start an aggregate, all the Flows defined for this aggregate must have a defined Filter.

7.5.2 When do we need to use an aggregate?

We use an aggregate when we wish to have different priorities for the various Flows to be impaired and when we wish to apply the same Delay & Jitter Law to these Flows.

Example of the simulation of a satellite access (IPv4 and IPv6) with a varying time bandwidth and a priority rule for the IP packets

In this example, we define an aggregate with three Flows with the following properties that defines the order of treatment for the received IP packets:

- 1) The first Flow is related to HTTP packets and we associate a Loss Law,
- 2) The second Flow is related to the TCP packets and we associate a Duplication Law,
- 3) The third Flow is related to the UDP packets without applying a Loss & Duplication Law.

So the HTTP packets are first processed with the Flow # 01, then the TCP packets are handled with the Flow # 02 and the UDP packets are finally processed with the Flow # 03.

To implement this example, the following steps must be considered:

- **Step 1:** define the Filter and the Loss & Duplication Law for the three Flows:
 - Flow #01:
 - Filter: Source Port List = 80
 - Loss & Duplication Law: select 1 predefined loss law
 - Flow #02:
 - Filter: Protocol = TCP
 - Loss & Duplication Law: select 1 predefined duplication law
 - Flow #03:
 - Filter: Protocol = UDP
 - No Loss & Duplication Law
- **Step 2:** create now an aggregate (blue color for example) with the following Delay & Jitter Law: the 'Constant Delay &File (Packet Sending Minimum Cadences)' law allowing you to simulate the bandwidth variation according to the time (a file containing a couple of integer and positive values <Throughput (in Kbps) | Duration (in ms)> must already exist).
- **Step 3:** apply now the blue aggregate to the three Flows.
- **Step 4:** Run "Flow # 01" to start. When an IP packet is received, **NetDisturb** checks if this packet can be associated to one of the Flows of the aggregate. If yes, it will apply the Loss & Duplication Law before the Delay & Jitter Law of the aggregate.

7.5.3 How to configure the aggregates

Click the **Show Aggregates >>** menu to display the aggregates section on the right of the window.

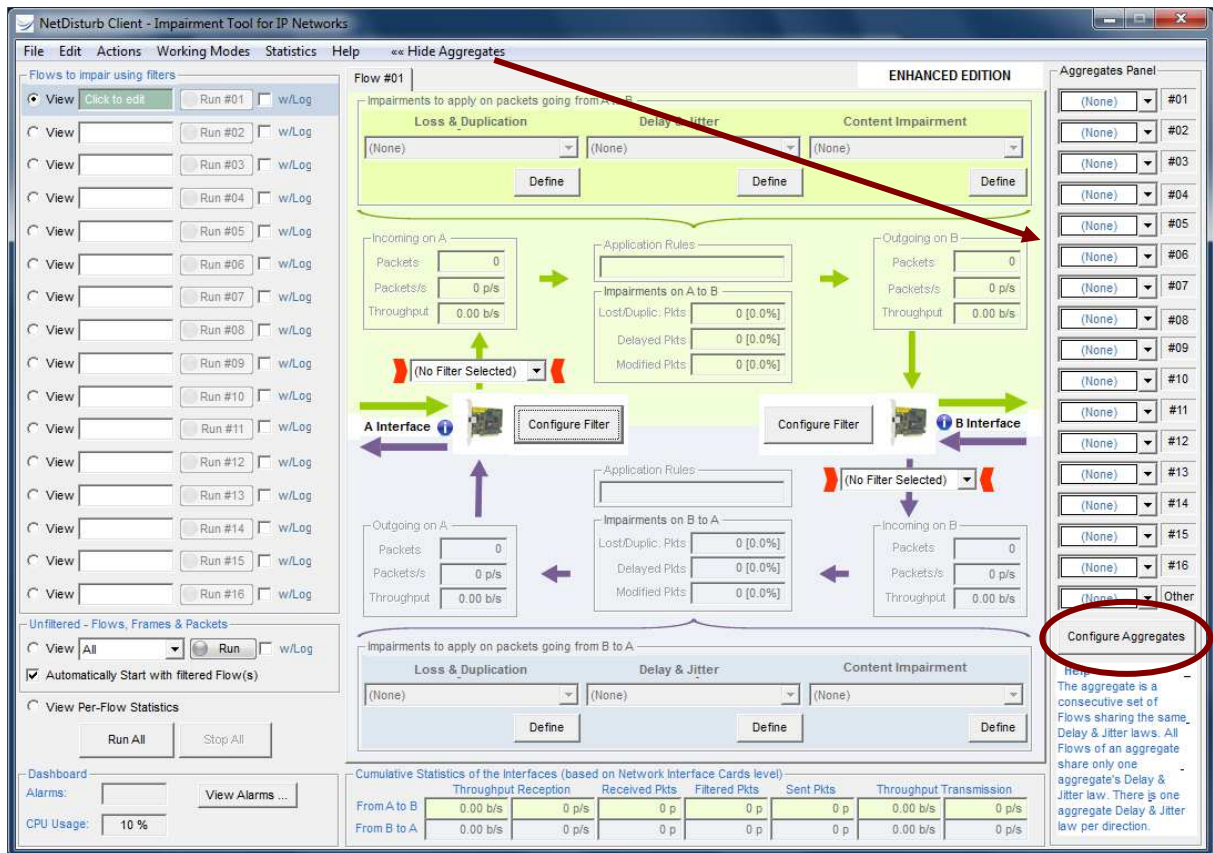

Then press the "Configure Aggregates" button, and the center part of the main window now displays the section to configure the aggregates as shown below:

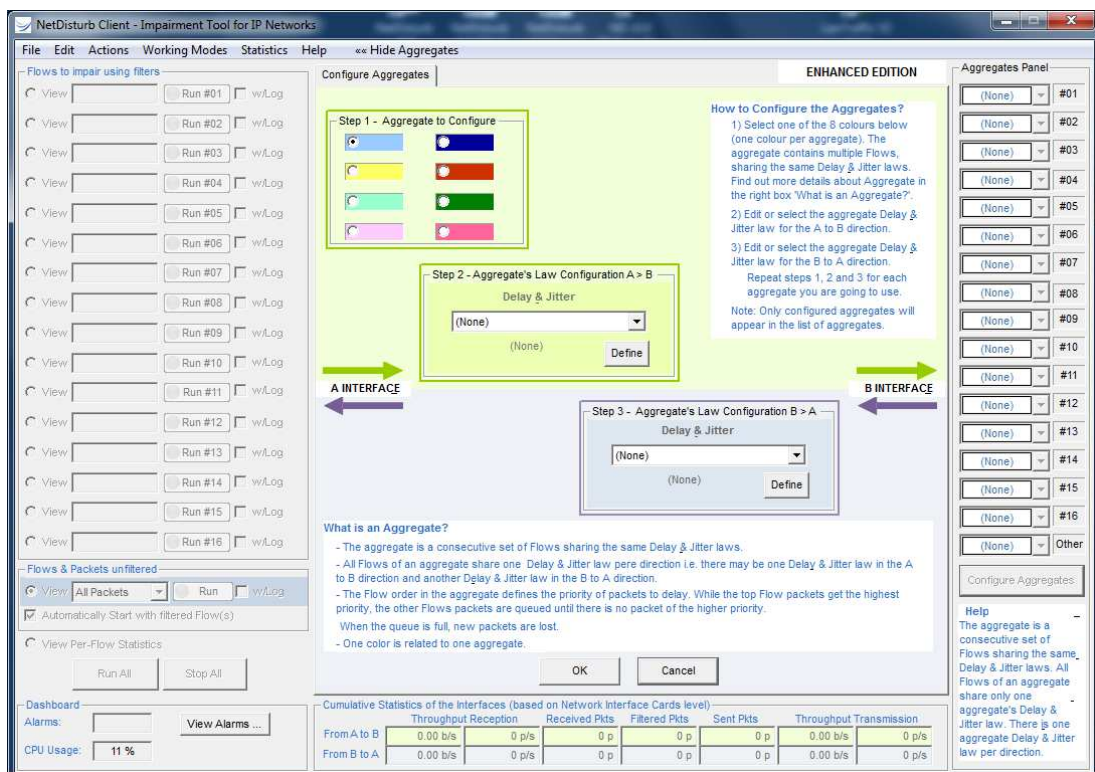

You can define up to 8 aggregates and one aggregate is associated with one color.

Four steps are necessary to parameter an aggregate.

The step 2 and the step 3 are optional, but **at least one Delay & Jitter Law should be defined.**

- Step 1: Select first a color among 8 for the aggregate



- Step 2 (optional): Select or define a Delay & Jitter Law in the A → B direction



Once a law has been selected or defined, a tick mark is displayed on the right of the color box, as shown below:

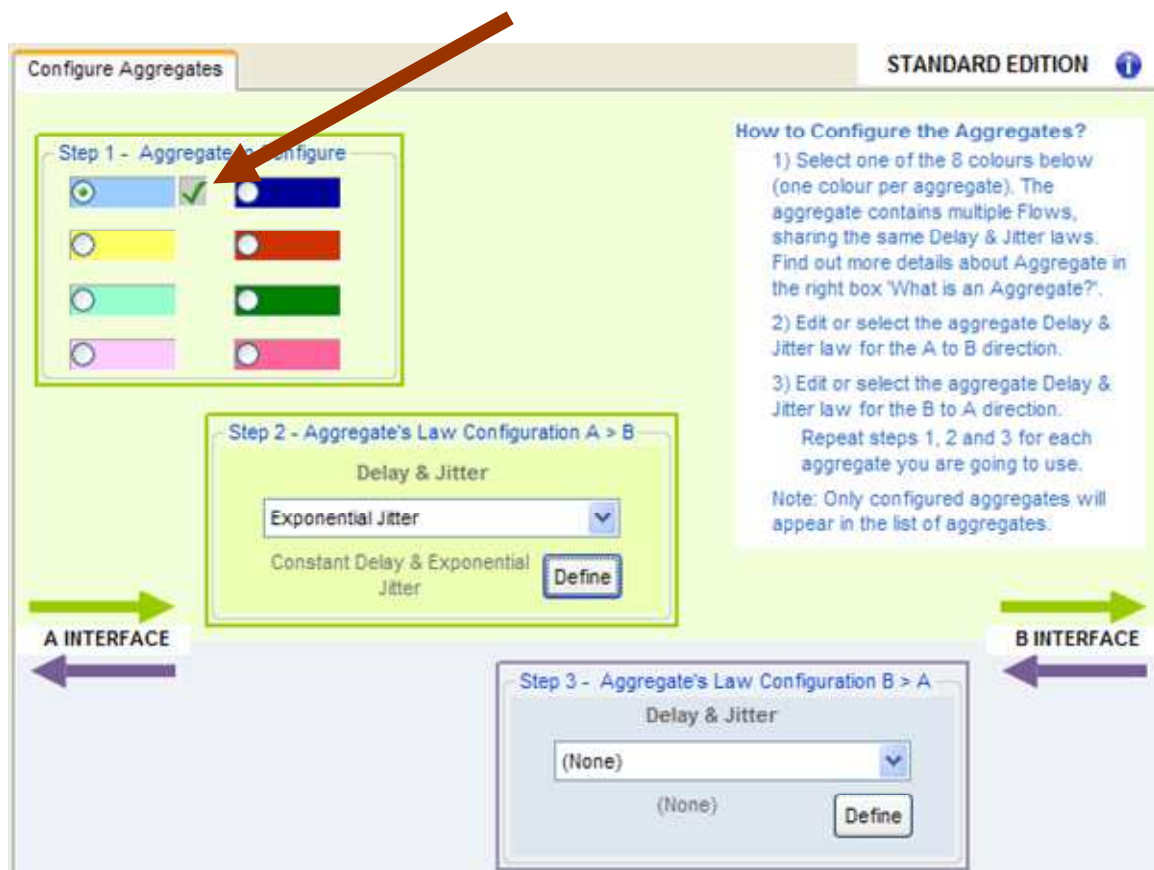

- Step 3 (optional): Select or define a Delay & Jitter Law in the B → A direction

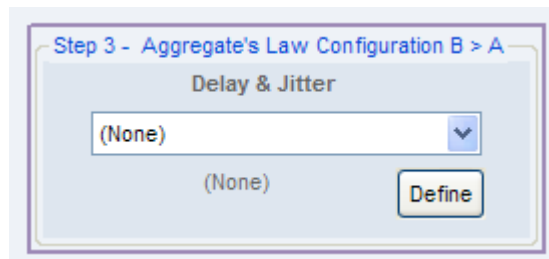

Once the law has been selected or defined, if the tick mark was not already present, it will be displayed on the right of the color box.

- Step 4: Click OK to save the aggregate

7.5.4 How to associate a colored aggregate to a Flow

Click the combo-box as shown below - in this example two aggregates have been defined: **Light Blue** and **Yellow**. Then select the colored aggregate.

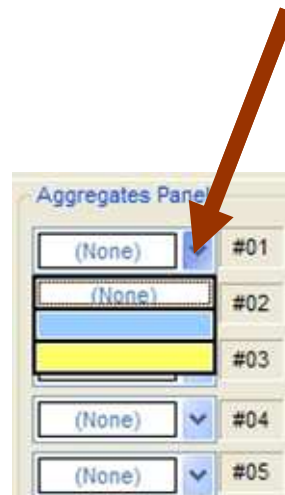

For the following example, the light blue aggregate is associated to the Flow # 01, and the yellow aggregate is associated to the Flow # 02.

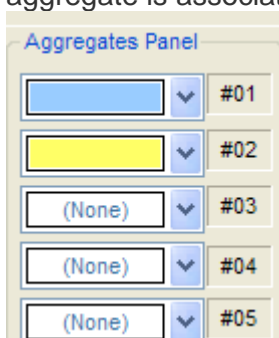

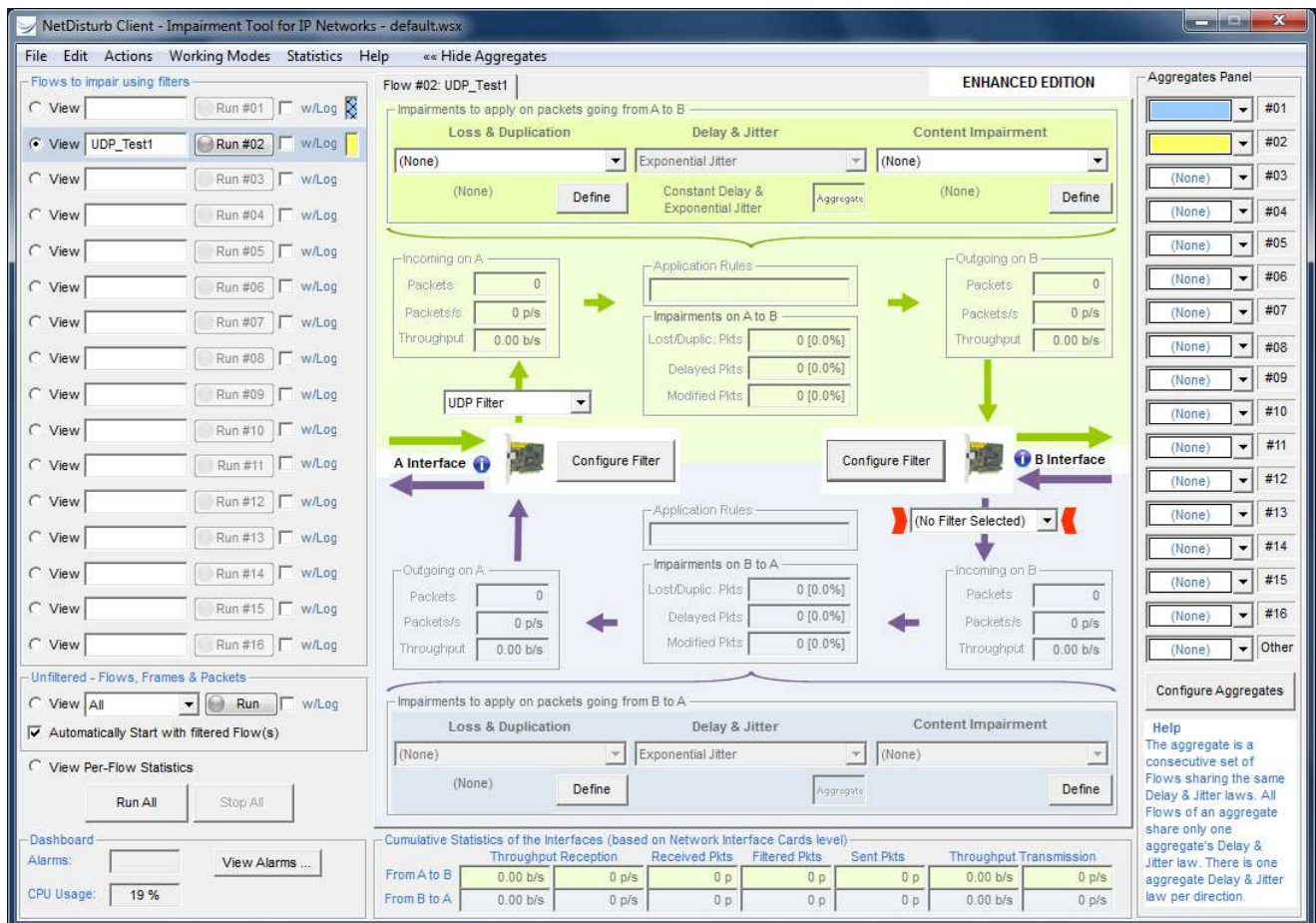

Once the aggregate is selected, a colored mark is displayed on the right of the Flow.



For the following example, the light blue aggregate is associated to the Flow # 01, and the yellow aggregate is related to the Flow # 02.



The colored mark located on the right may have two states:

- full color, for example  meaning that a Filter is defined for this Flow
- or hatched color, for example  meaning that a Filter is not defined for this Flow and can't be started.

You can associate the same colored aggregate to several Flows as in the example below where three Flows are associated to the yellow aggregate:

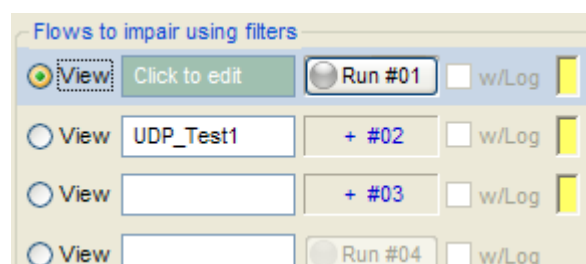

Note that the label of the buttons change when an aggregate is associated to several Flows (except for the first one): the label of the "Run #02" and "Run #03" buttons change to "+ #02" and "+ #03".

To start the aggregate, press the "Run #xx" button.

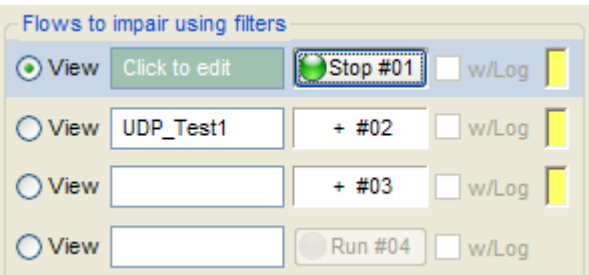

To stop the aggregate, press the "Stop #xx" button related to the first flow of the aggregate.

7.5.5 How to disassociate a Flow belonging to a colored aggregate

Example:
A yellow aggregate is associated with three Flows: #01, #02 et #03.

You can only dissociate a Flow belonging to an aggregate if this Flow is the first or the last of the aggregate. Click on the combo-box related to the Flow to select **(None)** in order to dissociate the Flow.

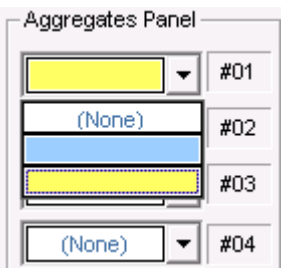
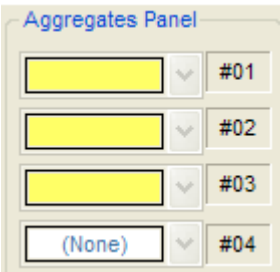

When you click on the combo-box for the Flow #01, the **(None)** choice is available to dissociate the Flow from this blue aggregate.

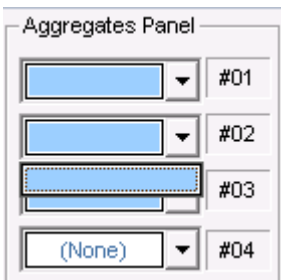

The Flow #02 can't be disassociated because the previous Flow (#01) and the next Flow (#03) are associated to the aggregate. When you click on the combo-box for the Flow #02, the **(None)** choice is not available.

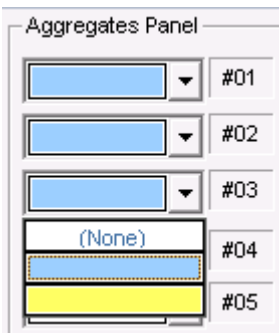

With this configuration, you can disassociate the Flow #03.

7.6 The NetDisturb Client Statistics

The traffic on the two interfaces is displayed in the central part of the window when a Flow is selected, with a section for each A and B Interface.

Each section includes one receiving area (**incoming**) and one sending area (**outgoing**).

The GUI displays the following statistics:

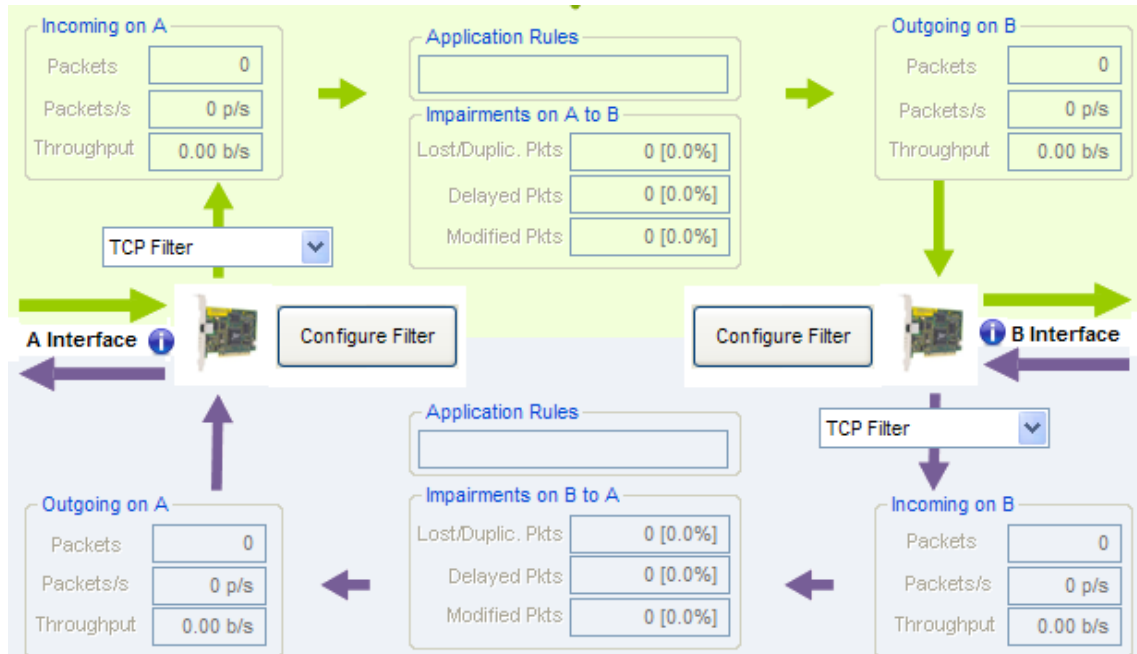

# Packets	This field presents the instant number of packets received for the Flow.
# Packets/Second	This field presents the instant number of packets per second for the Flow.
Throughput	This field displays the instant throughput in bit/s, kb/s or Kib/s, Mb/s or Mib/s, according to the sampling period defined in the NetDisturb Client configuration.

For each direction (**A to B** or **B to A**), impairment statistics are given:

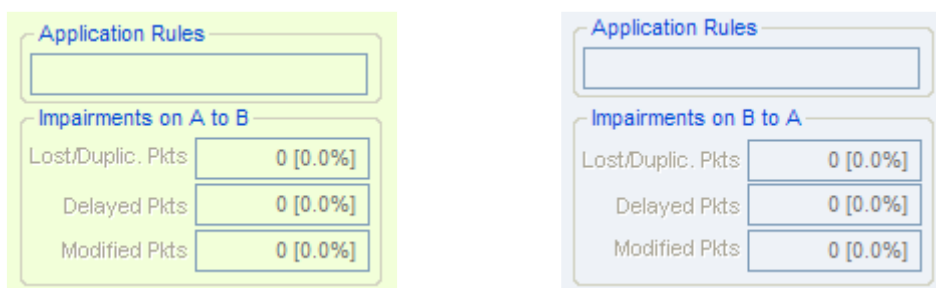

Application Rules	This field presents the state related to the application of impairments. List of five possible states: <ul style="list-style-type: none"> - Applying Impairments - Waiting for the Trigger - Delay before Impairments - Delay before next cycle - No more impairments
Lost/Duplic. Pkts	This field presents the instant number of lost or duplicated packets per second for the Flow.
Delayed Pkts	This field presents the instant number of delayed packets per second for the Flow.
Modified Pkts	This field presents the instant number of modified packets per second for the Flow.

7.7 The Errors Detected by the NetDisturb Driver

If errors occur at the **NetDisturb** driver level, the 'Alarms' button located at the left bottom of the client window is red colored.

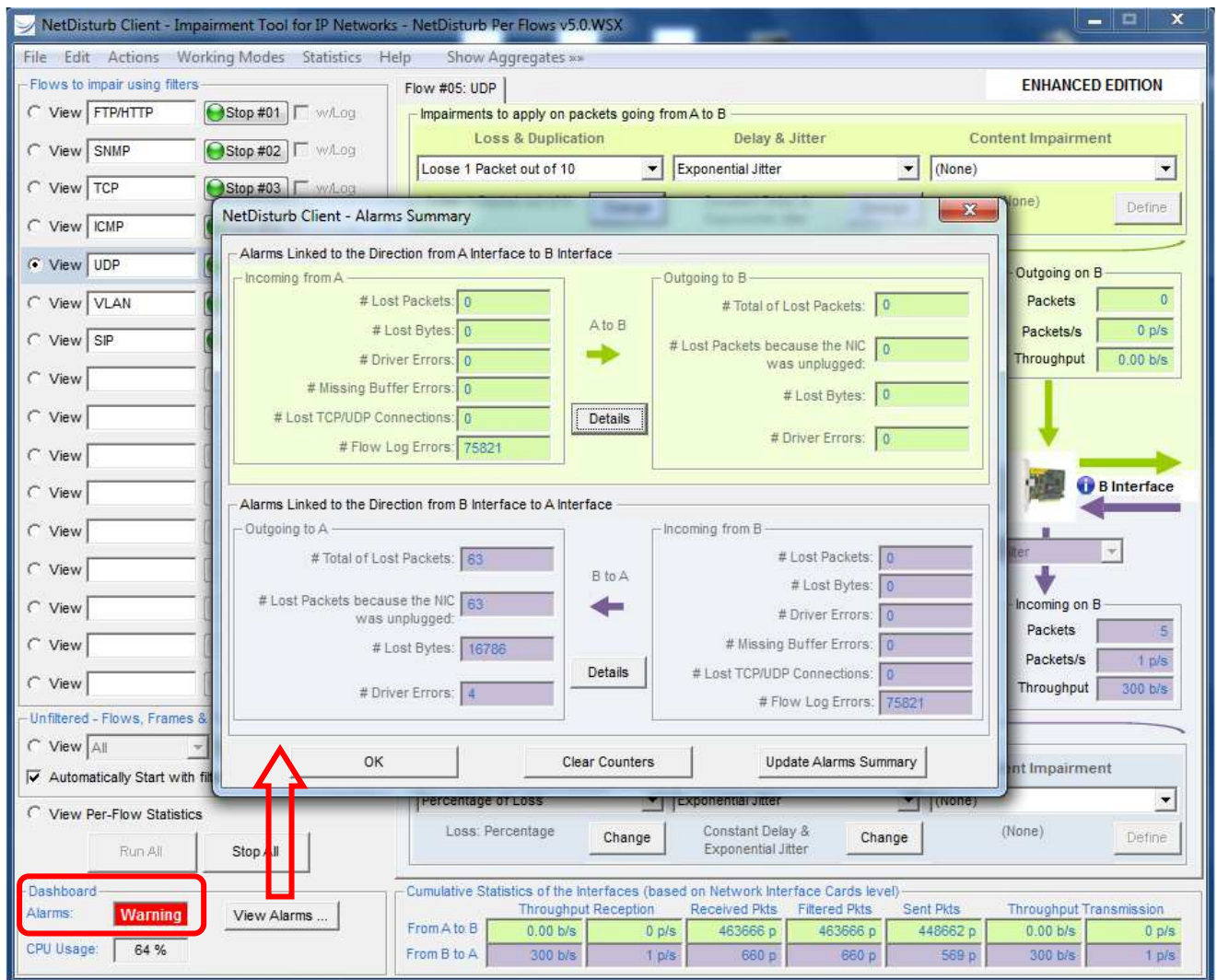

Click on the "View Alarms" button to get details about the errors and the following window is displayed:

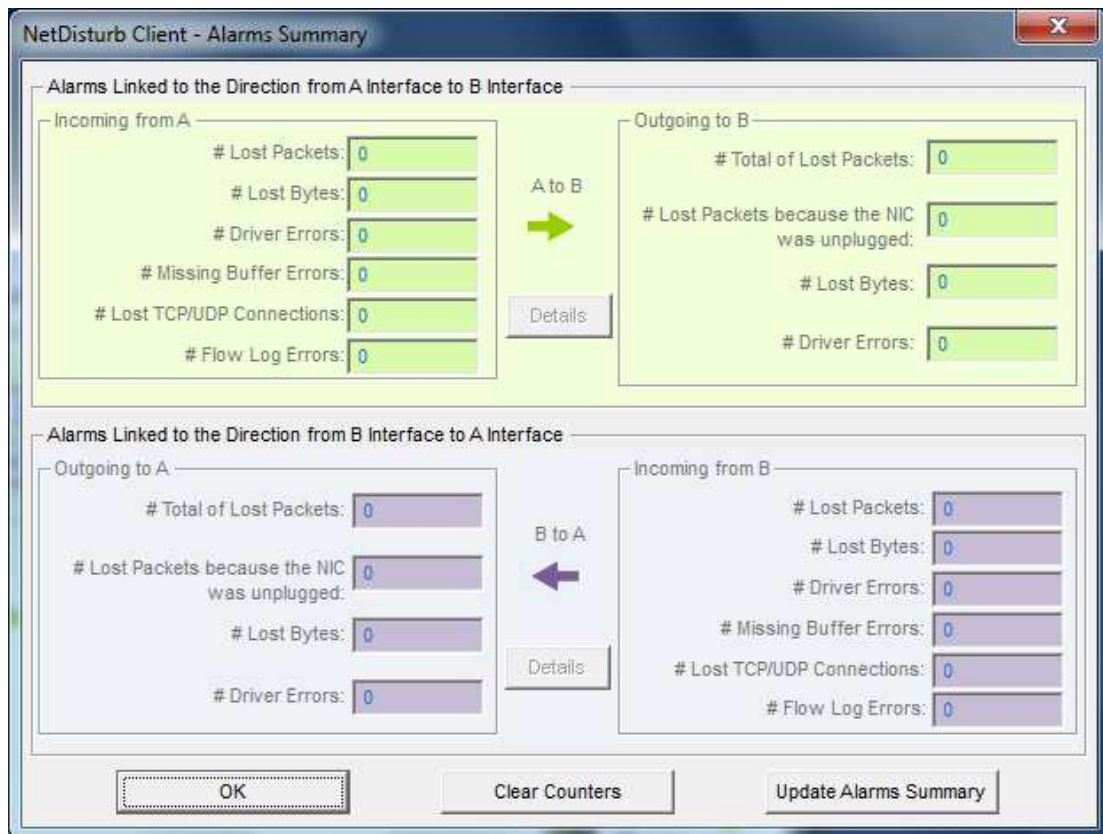

The alarms are classified per direction: **A → B** and **B → A**.

The Information displayed is different depending of the direction (incoming or outgoing).

Incoming from A

# Lost Packets:	0
# Lost Bytes:	0
# Driver Errors:	0
# Missing Buffer Errors:	0
# Lost TCP/UDP Connections:	0
# Flow Log Errors:	0

For the incoming direction:

- Number of lost packets
- Number of lost bytes
- Number of errors returned by the driver of the Network Interface Card
- Number of buffers that were missing to keep all packets
- Number of lost or ignored TCP/UDP connections
- Number of frames that were not saved into the Ethereal log file

Outgoing to B

# Total of Lost Packets:	0
# Lost Packets because the NIC was unplugged:	0
# Lost Bytes:	0
# Driver Errors:	0

For the outgoing direction:

- Total number of lost packets
- Number of lost packets due to a NIC unplugged
- Number of lost bytes
- Number of errors returned by the driver of the Network Interface Card

7.7.1 Details for the Incoming Errors

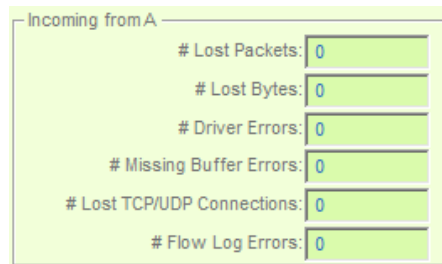

Incoming from A	
# Lost Packets:	0
# Lost Bytes:	0
# Driver Errors:	0
# Missing Buffer Errors:	0
# Lost TCP/UDP Connections:	0
# Flow Log Errors:	0

► **# Lost Packets**

Number of lost packets due to memory allocation errors or interface access errors.

► **# Lost Bytes**

Number of lost bytes (total packet size including the MAC header) due to memory allocation errors or interface access errors.

► **# Driver Errors**

This error counter is the number of alarms returned by the NIC driver indicating that some errors have occurred from the started time of the NIC. Errors can be due to one of the following reasons:

- CRC error
- NIC or Driver Buffer overrun error

► **# Missing Buffer Errors**

When a packet is received and memory allocation done by the **NetDisturb** driver failed, this counter is increased. You can increase the number of buffers allocated by the **NetDisturb** driver by changing registry parameters (see paragraph 10.2 to increase the number of buffers)

► **# Lost TCP/UDP Connections**

This counter is handled only when the working mode "Laws apply to each Flow" is selected. When a packet is received for a new connection but that new connection cannot be added because the maximum number of connections configured has been reached or due to a memory allocation error, this counter is increased for each packet received (see paragraph 10.2 to increase the number of connections).

► **# Flow Log Errors**

This error counter may increase when a flow runs with activated option to save frames filtered into a file. This option is located just near the Run/Stop button as shown below:



When the number of packets exceeds the file sub-system throughput, it may append that **NetDisturb** can't save some filtered packets. In this case, the error counter increases by one for each packet **NetDisturb** doesn't save.

7.7.2 Details for the Outgoing Errors

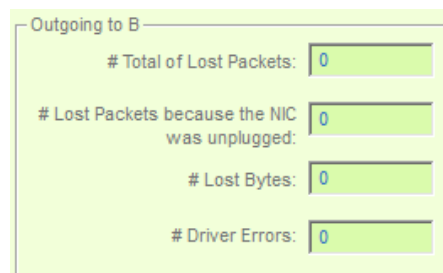

The screenshot shows a window titled "Outgoing to B" with a light green background. It contains four rows of error counters, each with a label and a numeric input field showing the value 0:

Label	Value
# Total of Lost Packets:	0
# Lost Packets because the NIC was unplugged:	0
# Lost Bytes:	0
# Driver Errors:	0

► **# Total of Lost Packets**

Number of lost packets due to memory allocation errors or interface access errors.

► **# Lost Packets because the NIC was unplugged**

Number of lost packets due to the unplugged Network Interface Card.

► **# Lost Bytes**

Number of lost bytes (total packet size including the MAC header) due to memory allocation errors or interface access errors.

► **# Driver Errors**

This error counter is the number of alarms returned by the NIC driver indicating that some errors have occurred from the started time of the NIC. Errors can be due to one of the following reasons:

- CRC error
- NIC or Driver Buffer overrun error

7.7.3 Alarm Management

Four buttons are used to manage these alarms.

► Details button

This button opens a window with details for the alarms:

- Timestamp
- Number of errors
- Error type

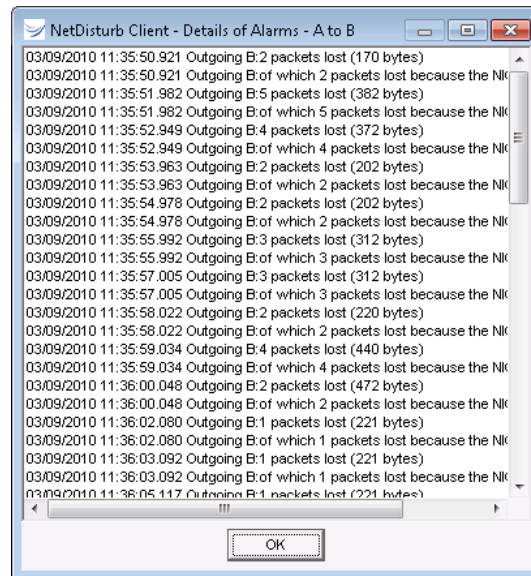

► Clear Alarms button

The 'Clear Alarms' button resets the alarms list and number for all direction and interfaces.

► Update Alarms Summary button

The 'Update Alarms Summary' button interrogates the **NetDisturb** driver to refresh the error list.

► OK button

The OK button closes the Alarms List window and reset the status of the "Alarms" button in the Client Window.

The Alarm Button changes from red color to gray until new errors occur.

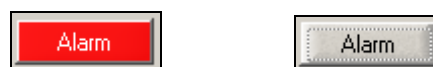

7.8 Flow Logs and Events (Enhanced Edition only)

NetDisturb Enhanced Edition offers a way to get a detailed view about the activity of each individual flow when they are running. This activity is saved automatically into 2 files generated by **NetDisturb Enhanced Edition**:

1. One file contains the raw capture of the both directions traffic that matches the flow before the packets have been impaired, in an Ethereal compatible file format: the suffix for this file is pcap.
2. The other file contains the impairments applied to each packet in a text file, and the major events that have occurred to the flow e.g. law selection or dynamic connection identification for FTP or RTP.

The window displays summary of events; it allows you to launch the relevant viewer for these files and impairment details may be up-to-date in a list.

7.8.1 How to get the Flow Log

For each Flow, there is a button **w/Log**. When this button is checked, this selects the generation of the 2 files logs.

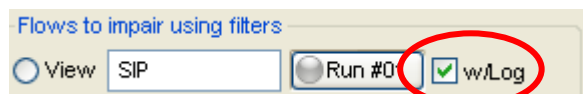

7.8.2 What is happening when the Flow runs

As soon as the Flow is running, the log Activity starts. The button **w/Log** becomes grayed.



A new window that details the current activity of the flow is displayed.

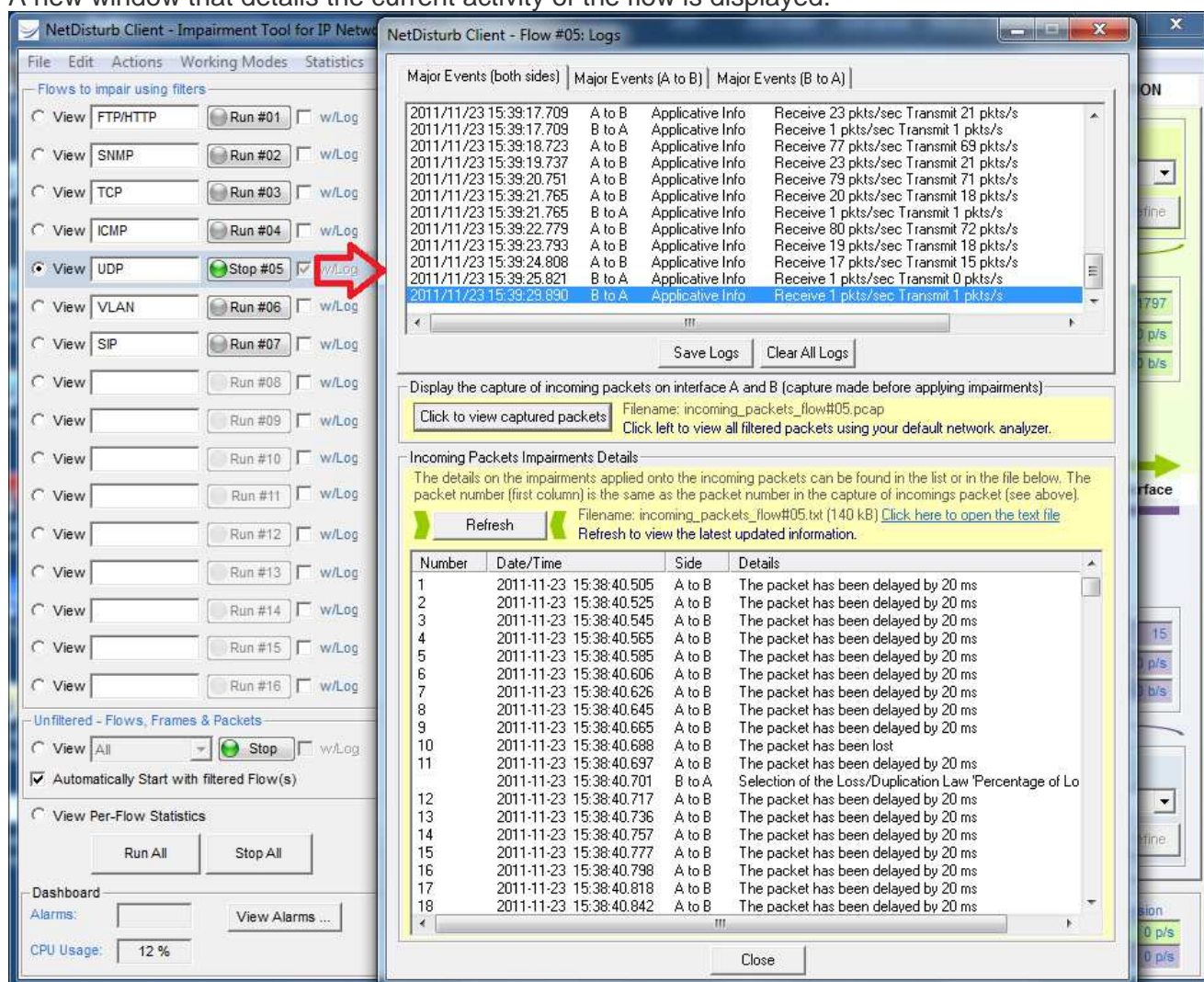

Details about the Flow log window can be found in paragraph 7.8.4.

7.8.3 When Does NetDisturb Enhanced Edition write into the individual flow log files

NetDisturb Enhanced Edition starts to generate flow logs into the 2 files as soon as the Flow is started. The files are located in the **Server** subdirectory where **NetDisturb** has been installed (e.g. C:\Program Files\NetDisturb\Server). Previous content of the files is lost.



As soon as you start the Flow where the content of the files that got the previous log activity for this flow is lost.

When you are intended to keep the content of a previous log activity, you should make a copy of those files before to run the flow.

The files are created in a way that you may open them for reading while **NetDisturb Enhanced Edition** continues to fill them.

7.8.4 The individual flow logs windows

The Flow log window is divided in 3 parts:

NetDisturb Client - Flow #01: Logs

Major Events (both sides) | Major Events (A to B) | Major Events (B to A)

Date/Time	Direction	Details
2010/03/09 10:59:02.131	A to B	Applicative Info Receive 1 pkts/sec Transmit 1 pkts/s
2010/03/09 10:59:05.174	B to A	Applicative Info Receive 4 pkts/sec Transmit 3 pkts/s
2010/03/09 10:59:05.174	B to A	Applicative Info Receive 1 pkts/sec Transmit 1 pkts/s
2010/03/09 10:59:08.216	A to B	Applicative Info Receive 1 pkts/sec Transmit 1 pkts/s
2010/03/09 10:59:08.216	B to A	Applicative Info Receive 1 pkts/sec Transmit 1 pkts/s
2010/03/09 10:59:11.256	A to B	Applicative Info Receive 3 pkts/sec Transmit 3 pkts/s
2010/03/09 10:59:11.256	B to A	Applicative Info Receive 1 pkts/sec Transmit 1 pkts/s
2010/03/09 10:59:21.398	A to B	Applicative Info Receive 1 pkts/sec Transmit 1 pkts/s
2010/03/09 10:59:21.398	B to A	Applicative Info Receive 1 pkts/sec Transmit 1 pkts/s
2010/03/09 10:59:23.426	A to B	Applicative Info Receive 1 pkts/sec Transmit 1 pkts/s
2010/03/09 10:59:23.426	B to A	Applicative Info Receive 1 pkts/sec Transmit 1 pkts/s

Save Logs Clear All Logs

Display the capture of incoming packets on interface A and B (capture made before applying impairments)

Click to view captured packets Filename: incoming_packets_flow#01.pcap (8 kB)

Click left to view all filtered packets using your default network analyzer.

Incoming Packets Impairments Details

The details on the impairments applied onto the incoming packets can be found in the list or in the file below. The packet number (first column) is the same as the packet number in the capture of incoming packet (see above).

Refresh Filename: incoming_packets_flow#01.txt (1 kB) [Click here to open the text file](#)

Refresh to view the latest updated information.

Number	Date/Time	Side	Details
	2010-03-09 10:57:32.013	A to B	The Flow has been stopped.
	2010-03-09 10:57:32.013	B to A	The Flow has been stopped.
	2010-03-09 10:57:36.444	A to B	Selection of the Filter 'TCP Filter'
	2010-03-09 10:57:36.445	B to A	Selection of the Filter 'TCP Filter'
	2010-03-09 10:57:40.023	A to B	Selection of the Loss/Duplication Law 'Percentage of Lo
	2010-03-09 10:57:40.027	A to B	Selection of the Packet Content Change Law 'Normal La
	2010-03-09 10:57:40.027	B to A	Selection of the Loss/Duplication Law '% of Loss & Time'
1	2010-03-09 10:59:01.257	A to B	The packet content has been changed from byte 1 to by
2	2010-03-09 10:59:04.264	A to B	(no impairment)
3	2010-03-09 10:59:04.264	B to A	(no impairment)
4	2010-03-09 10:59:04.264	A to B	The packet has been lost
5	2010-03-09 10:59:04.279	A to B	The packet content has been changed from byte 1 to by
6	2010-03-09 10:59:04.355	A to B	The packet content has been changed from byte 1 to by
7	2010-03-09 10:59:07.285	B to A	(no impairment)
8	2010-03-09 10:59:07.286	A to B	(no impairment)
9	2010-03-09 10:59:10.284	A to B	(no impairment)
10	2010-03-09 10:59:10.398	B to A	(no impairment)
11	2010-03-09 10:59:10.399	A to B	The packet content has been changed from byte 1 to by
12	2010-03-09 10:59:10.400	A to B	The packet content has been changed from byte 1 to by

Close

1. The part 1 keeps track of the major events that applied to the flow, either both directions mixed together or direction per direction. The tab allows you to select the direction.
2. The part 2 provides information about the capture activity. It shows the name of the files generated and their current size. A button helps to launch the associated software viewer of the Ethereal file formatted log. Another button refreshes the content of the part 3. An active area launches the text viewer.

3. The part 3 lists the detailed information related to the flow. Detailed information may be a NetDisturb management event such as a change in the law selection, or the impairment to a packet. The information gets a UTC timestamp.
4. The Close button hides definitively the Flow Logs windows for the selected flow.



Once the Flow log window has been closed, there is no way to reopen it without stopping then restarting the flow.

However, the log files continue to be updated with the packets captured and the impairment details until the flow is stopped.

7.8.4.1 Major Events

The Major Event area may be split into 6 sub-areas, as shown in the figure below.

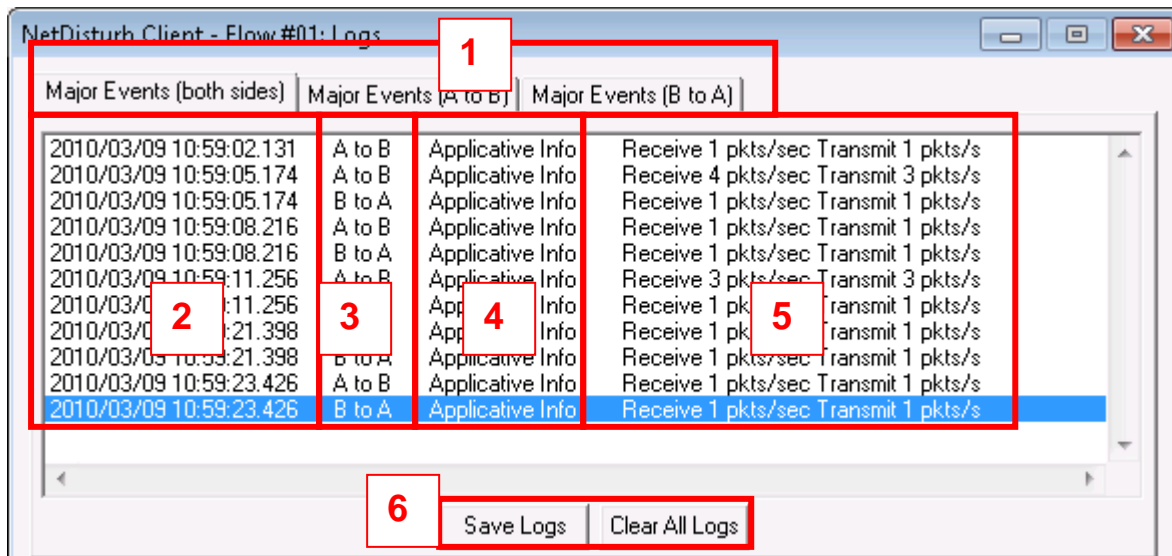

- 1 The area 1 is the tab that helps selecting the direction of events (Both directions, A -> B or B-> A)
- 2 The first column indicates the date and the time of the event, where the time reference is UTC. The events are ordered using the time they occurred.
- 3 The second column is the direction where the event occurred.
- 4 The Third column contains the origin of the event.
 - **Standard info** means the message has been generated by the **NetDisturb Driver** component.
 - **Applicative info** means the message has been generated by the **NetDisturb Client** component.
- 5 The fourth column is the event description, where the list of events is:
 - Flow is running
 - Impairments are applying
 - Receive and Transmit statistics (in packets per second unit)
 - RTP or RTCP flow detection with and detailed information
 - FTP Data start and stop with and detailed information
- 6 The last sub-area contains 2 buttons, to :
 - Save the content of the Major event area in a text file
 - Clear the content of the Major event area

7.8.4.2 Capture activity

The capture activity area informs about the name and the size of the files where the logs are saved in, and give access to the files content using to the relevant default viewer.

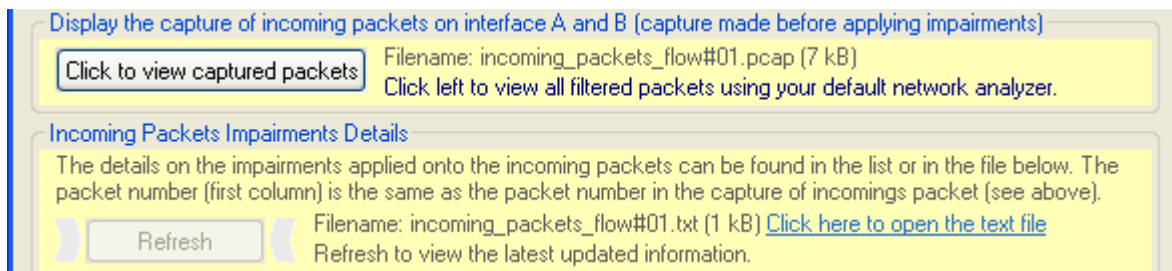

The files are located in the Client subdirectory e.g. **C:\Program Files\NetDisturb\Server**.

The radix for the name of the files is **incoming_packets_flow#XX** where **XX** is the number of the flow i.e. 01 to 16 for the flow with filter, and 17 for the 'Unfiltered Flows, Frames, Packets, etc.' flow.

The suffix is **pcap** when the file contains the packets captured; it is an Ethereal format file.

The suffix is **txt** when the file contains impairment details (see paragraph 7.8.4.4 for more information about the structure of this file).

Example: **incoming_packets_flow#04.pcap** contains the both directions packets captured that were matching the filters for the Flow #04.

The size of each file is indicated in kilobytes: you should take care to the file size when refreshing the details list (see paragraph 7.8.4.4) or when opening the Ethereal format file because a high length may be CPU consuming.

7.8.4.3 Capture activity buttons

There are 2 buttons and one active area in the capture activity that helps to get details about the current impairment.

Button related to the pcap file

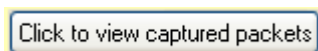

The **Click to view captured packets** button open the pcap file using your default network analyzer.



There should be a shell association between the pcap files and the viewer to display the content of such files. The association is generally done at software installation: Wireshark does it automatically for example.

*To check the association, open **Windows Explorer**, menu **Tools/Folder options...** and look for the pcap Extension in the **Files type** tab.*

Button related to the Impairment details file

The refresh button indicates that new information are available in the Impairment details file i.e. **incoming_packets_flow#XX.txt**.

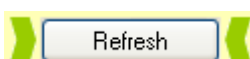

The **Refresh** button is active and the arrows are green when the list of impairment details (see paragraph 7.8.4.4) needs an update to be in line with the latest impairments and events that occurred.



The **Refresh** button is grayed when the list of impairment details is up-to-date.



Notice that the update of the list of Impairment details may take time because all the list is refreshed. We don't recommend the refresh this list when the size of the file exceeds 1 Mbytes.

Active area to open the Impairment details file

There is a way to open the Impairment details file using your default text editor software, by clicking the active area in blue, at the right side to the file name.

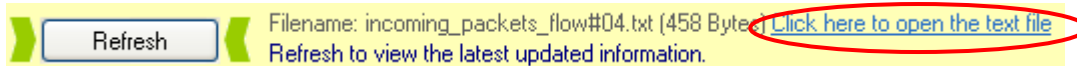

There should be a shell association between the txt files and the text editor software to display the content of this file. In general, the default association software is notepad.

*To check the association, open **Windows Explorer**, menu **Tools/Folder options...** and look for the **txt** Extension in the **Files type** tab.*

7.8.4.4 Impairment Details List

The impairment details list contains the events related to the flow and the impairments that have applied to each packet. Both directions are included in the list.

Number	Date/Time	Side	Details
	2009-04-07 12:32:01.914	A to B	The Flow has been stopped.
	2009-04-07 12:32:01.914	B to A	The Flow has been stopped.
	2009-04-07 12:32:05.041	A to B	Selection of the Delay/Jitter Law 'Router Simulation with Del.
	2009-04-07 12:32:05.043	A to B	Selection of the Loss/Duplication Law 'Percentage of Loss'
	2009-04-07 12:32:05.043	A to B	Selection of the Packet Content Change Law 'Percentage'
	2009-04-07 12:32:05.044	B to A	Selection of the Loss/Duplication Law 'Percentage of Loss'
	2009-04-07 12:32:05.048	B to A	Selection of the Packet Content Change Law 'Normal Law Ir
	2009-04-07 12:32:05.049	B to A	Selection of the Delay/Jitter Law 'Uniform Jitter'
1	2009-04-07 12:32:15.280	A to B	The packet has been delayed by 20 ms
2	2009-04-07 12:32:15.281	A to B	The packet has been delayed by 46 ms
3	2009-04-07 12:32:19.648	A to B	The packet has been delayed by 20 ms
4	2009-04-07 12:32:19.649	A to B	The packet has been delayed by 45 ms
5	2009-04-07 12:32:29.302	A to B	The packet has been delayed by 20 ms
6	2009-04-07 12:32:29.302	A to B	The packet has been delayed by 46 ms
7	2009-04-07 12:32:33.960	A to B	The packet has been delayed by 20 ms
8	2009-04-07 12:32:33.962	A to B	The packet has been delayed by 45 ms
9	2009-04-07 12:32:38.857	A to B	The packet has been delayed by 20 ms
10	2009-04-07 12:32:38.859	A to B	The packet has been delayed by 45 ms

The details are ordered in time. There are 4 columns in the list of Impairment details:

Number: The Number column contains the packet number. The packet number is the same as the packet number in the associated pcap file. When the packet number is missing, the Details information doesn't refer to a packet but to an event related to this flow (such as change of a law or the dynamic connection start or stop).

- Date/Time:** The Date/Time column contains the timestamp when Details happens, including the millisecond (format is YYYY-MM-DD HH:MM:SS.ms). When the Date/Time is missing, the Details refer to the previous packet and the previous Date/Time should be assumed for this Details.
- Side:** The Side column contains the direction relevant to the Details (A -> B or B -> A). When the Side is missing, the Details refer to the previous packet and the previous Side should be assumed.
- Details:** The Details column contains the information. It couldn't be empty. The information may be one of the following:
- [Flow Stopped](#)
 - [Selection of the Loss/Duplication law](#) followed with the law name
 - [Selection of the Delay/Jitter law](#) followed with the law name
 - [Selection of the Packet content law](#) followed with the law name
 - [Packet has been delayed](#) followed with the delay value (in millisecond)
 - [Packet has been lost](#)
 - [Packet has been delayed](#) followed with the delay value (in millisecond)
 - [Packet content has been changed](#) followed with the change details
 - [Found RTP/RTCP Flow](#) followed with the IP address and port
 - [Found FTP Data Flow](#) followed with the IP address and port
 - [Release FTP Data Flow](#) followed with the IP address and port

The Impairment details file format

The file **incoming_packets_flow#XX.txt** contains all the information presented in the list of Impairment details. The format for each line of this text file is the following:

<Packet number> or empty <tab> <Date-time> or empty <tab> <direction> or empty <tab> <Detailed information> CR LF

Notes:

- *The packet number is empty when the line refers to an event that occurs for this flow. This is the only case when the packet number is only missing information i.e. the date-time is there.*
- *The packet number, the Date-time and the Direction are empty when the detailed information refers to the previous packet. This information should be taken from the previous line.*

Flow log details with RTP flows

The next figure presents the Flow log windows when a RTP filter has been defined.

NetDisturb Client - Flow #02: Logs

Major Events (both sides) | Major Events (A to B) | Major Events (B to A)

Timestamp	Direction	Event Type	Details
2009/04/07 12:37:23.609	A to B	Standard Info	Found RTP CallID 'c31770-ac140e0f-13c4-3b419f-
2009/04/07 12:37:23.609	A to B	Standard Info	Found RTP flow 172.20.14.15/49648
2009/04/07 12:37:23.609	A to B	Standard Info	Found RTCP flow 172.20.14.15/49649
2009/04/07 12:37:23.625	A to B	Standard Info	Found RTP flow 172.20.14.12/10008
2009/04/07 12:37:23.625	A to B	Standard Info	Found RTCP flow 172.20.14.12/10009
2009/04/07 12:37:27.500	A to B	Applicative Info	Receive 36 pkts/sec Transmit 30 pkts/s
2009/04/07 12:37:29.500	A to B	Applicative Info	Receive 200 pkts/sec Transmit 167 pkts/s
2009/04/07 12:37:31.500	A to B	Applicative Info	Receive 130 pkts/sec Transmit 110 pkts/s
2009/04/07 12:37:33.500	A to B	Applicative Info	Receive 176 pkts/sec Transmit 144 pkts/s
2009/04/07 12:37:36.500	A to B	Applicative Info	Receive 144 pkts/sec Transmit 122 pkts/s
2009/04/07 12:37:39.500	A to B	Applicative Info	Receive 156 pkts/sec Transmit 132 pkts/s
2009/04/07 12:37:40.500	A to B	Applicative Info	Receive 130 pkts/sec Transmit 111 pkts/s
2009/04/07 12:37:42.500	A to B	Applicative Info	Receive 142 pkts/sec Transmit 119 pkts/s

Save Logs Clear All Logs

Display the capture of incoming packets on interface A and B (capture made before applying impairments)

Click to view captured packets Filename: incoming_packets_flow#02.pcap (593 kB)
Click left to view all filtered packets using your default network analyzer.

Incoming Packets Impairments Details

The details on the impairments applied onto the incoming packets can be found in the list or in the file below. The packet number (first column) is the same as the packet number in the capture of incoming packet (see above).

Filename: incoming_packets_flow#02.txt (206 kB) [Click here to open the text file](#)

Refresh Refresh to view the latest updated information.

Number	Date/Time	Side	Details
	2009-04-07 12:37:23.595	A to B	Found RTCP flow 172.20.14.15/49649
	2009-04-07 12:37:23.616	A to B	Found RTP flow 172.20.14.12/10008
	2009-04-07 12:37:23.616	A to B	Found RTCP flow 172.20.14.12/10009
1	2009-04-07 12:37:27.035	A to B	The packet has been delayed by 20 ms
2	2009-04-07 12:37:27.035	A to B	The packet has been lost
3	2009-04-07 12:37:27.055	A to B	The packet has been delayed by 20 ms
4	2009-04-07 12:37:27.055	A to B	The packet has been delayed by 20 ms
5	2009-04-07 12:37:27.075	A to B	The packet has been delayed by 20 ms
6	2009-04-07 12:37:27.075	A to B	The packet has been delayed by 20 ms
7	2009-04-07 12:37:27.095	A to B	The packet has been delayed by 20 ms
8	2009-04-07 12:37:27.095	A to B	The packet has been delayed by 20 ms
9	2009-04-07 12:37:27.115	A to B	The packet has been delayed by 20 ms
10	2009-04-07 12:37:27.115	A to B	The packet has been lost
11	2009-04-07 12:37:27.145	A to B	The packet has been lost
12	2009-04-07 12:37:27.145	A to B	The packet has been delayed by 20 ms
13	2009-04-07 12:37:27.155	A to B	The packet has been delayed by 20 ms
			The packet content has been changed from byte 1 to by
14	2009-04-07 12:37:27.155	A to B	The packet has been delayed by 20 ms
15	2009-04-07 12:37:27.175	A to B	The packet has been delayed by 20 ms

Close

Flow log details with FTP Data flows

The next figure presents the Flow log windows when a FTP Data filter has been defined.

NetDisturb Client - Flow #03: Logs

Major Events (both sides) | Major Events (A to B) | Major Events (B to A)

Date/Time	Direction	Event Type	Details
2009/04/07 12:40:27.578	A to B	Standard Info	The Flow is running. Impairments will start when cor
2009/04/07 12:40:27.578	A to B	Standard Info	The impairments are applying.
2009/04/07 12:40:27.578	B to A	Standard Info	The Flow is running. Impairments will start when cor
2009/04/07 12:40:27.578	B to A	Standard Info	The impairments are applying.
2009/04/07 12:41:02.515	A to B	Standard Info	Found FTP Data 192.168.0.26/2509
2009/04/07 12:41:02.515	A to B	Standard Info	Release FTP Data 192.168.0.26/2509
2009/04/07 12:41:06.125	A to B	Standard Info	Found FTP Data 192.168.0.26/2510
2009/04/07 12:41:06.562	A to B	Applicative Info	Receive 9 pkts/sec Transmit 8 pkts/s
2009/04/07 12:41:07.984	A to B	Standard Info	Release FTP Data 192.168.0.26/2510
2009/04/07 12:41:08.562	A to B	Applicative Info	Receive 1 pkts/sec Transmit 1 pkts/s

Save Logs | Clear All Logs

Display the capture of incoming packets on interface A and B (capture made before applying impairments)

Click to view captured packets | Filename: incoming_packets_flow#03.pcap (6 kB) | Click left to view all filtered packets using your default network analyzer.

Incoming Packets Impairments Details

The details on the impairments applied onto the incoming packets can be found in the list or in the file below. The packet number (first column) is the same as the packet number in the capture of incoming packet (see above).

Refresh | Filename: incoming_packets_flow#03.txt (2 kB) | [Click here to open the text file](#)

Refresh to view the latest updated information.

Number	Date/Time	Side	Details
	2009-04-07 12:40:27.759	B to A	Selection of the Delay/Jitter Law 'Constant Delay'
	2009-04-07 12:41:02.507	A to B	Found FTP Data 192.168.0.26/2509
1	2009-04-07 12:41:02.526	A to B	The packet has been delayed by 60 ms
2	2009-04-07 12:41:02.527	A to B	The packet has been delayed by 99 ms
3	2009-04-07 12:41:02.527	A to B	The packet has been delayed by 80 ms
4	2009-04-07 12:41:02.529	A to B	The packet has been delayed by 19 ms
	2009-04-07 12:41:02.514	A to B	Release FTP Data 192.168.0.26/2509
5	2009-04-07 12:41:02.529	A to B	The packet has been delayed by 80 ms
	2009-04-07 12:41:06.124	A to B	Found FTP Data 192.168.0.26/2510
6	2009-04-07 12:41:06.143	A to B	The packet has been delayed by 64 ms
7	2009-04-07 12:41:06.143	A to B	The packet has been delayed by 25 ms
8	2009-04-07 12:41:06.144	A to B	The packet has been delayed by 28 ms
9	2009-04-07 12:41:06.146	A to B	The packet has been delayed by 51 ms
10	2009-04-07 12:41:06.148	A to B	The packet has been delayed by 41 ms
11	2009-04-07 12:41:06.149	A to B	The packet has been delayed by 89 ms
12	2009-04-07 12:41:06.151	A to B	The packet has been lost
13	2009-04-07 12:41:06.152	A to B	The packet has been delayed by 49 ms
14	2009-04-07 12:41:06.153	A to B	The packet has been delayed by 84 ms
	2009-04-07 12:41:07.977	A to B	Release FTP Data 192.168.0.26/2510

Close

7.8.4.5 Inactive functions for Flow Logs with 2 PCs configuration

When **NetDisturb Client** and **NetDisturb Server** are located on 2 PCs, not all Flow log functionality are available because the files are located on the **NetDisturb Server** PC but the viewers are located on the **NetDisturb Client** PC.

Even if the dynamic statistics and the Wireshark file can't be displayed on the **NetDisturb Client** PC, the files are still generated on the **NetDisturb Server** side where they may be displayed. The following picture informs you about the functions that are not available.

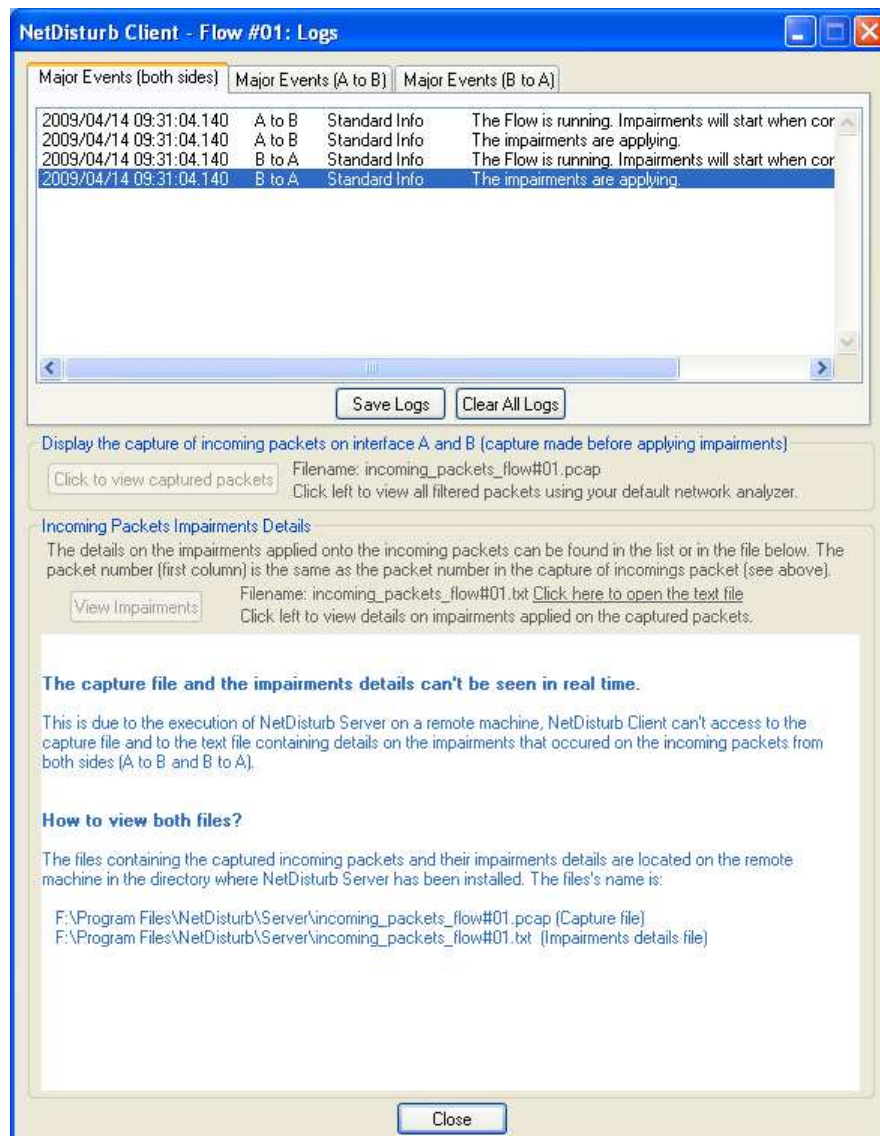

Note that the path where the files are located depends on your configuration. In this example, the installation directory of **NetDisturb** is **F:\program Files\NetDisturb**

Part 8 Using the NetDisturb Command Line Interface

NetDisturb is offering a Command Line Interface (CLI) allowing you to integrate **NetDisturb** in test beds that are controlled through batch processes. **NetDisturbCLI.exe** software, located in the **NetDisturb** Client directory, provides the Command Line Interface feature.

With the Command Line Interface, you can load a context, start and/or stop the Flows, manage the statistics and shutdown NetDisturb.

8.1 General rules

8.1.1 Command Line Interface's Execution

The Command Line Interface can be run from any location, from **Command Prompt** or from a batch file.

8.1.2 How to use the Command Line Interface

Each command line is made as follows: NetDisturbCLI /(Action) [Parameters]

Each command is prefixed using a '/



Both – or / can be used as prefix.

One or more commands can be sent at a time as shown hereafter:

NetDisturbCLI /Start 10 /Stop 9

(see paragraph 8.3 for more details about the priority between commands)

8.1.3 Options

Some commands may require a parameter. For example **NetDisturbCLI /Start 10** will **start** the Flow **#10**, where **10** is the mandatory parameter of the command **Start**.

When the parameter is a file, the file name path may be absolute or relative. You should take into account that the relative path must refer to the NetDisturb Client directory.



If the file name or the path is including spaces, don't forget to use quotes i.e.
"C:\Program Files\NetDisturbv6.0\Client\Default.wsx"

8.2 Commands and parameters

The commands with their parameters are displayed in priority order.

The result of the command is a text including a prefix word. It indicates the command execution result and is followed by an additional text. The 3 prefixes are the following:

OK: means the command was executed successfully
Warning: means the command was executed but was not necessary
Error: means the command was not executed successfully



The prefixes are subjected to change and could be extended in the next versions. These prefixes are referring to the version 1.0 of NetDisturbCLI.

8.2.1 Display the usage (/?)

Command: `NetDisturbCli /?`

Display the list of commands and describes each command with its parameters.

Result:

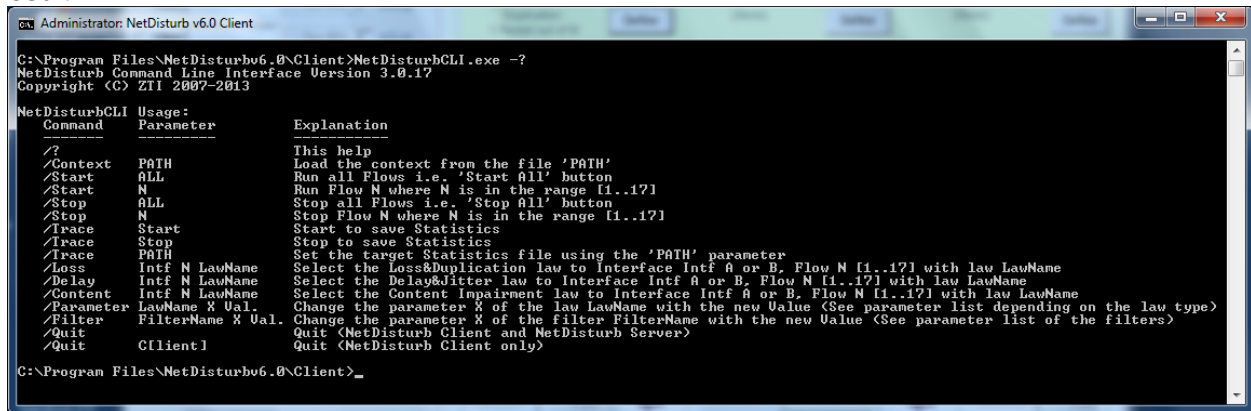

```

C:\Program Files\NetDisturbv6.0\Client>NetDisturbCLI.exe -?
NetDisturb Command Line Interface Version 3.0.17
Copyright (C) ZTI 2007-2013

NetDisturbCLI Usage:
Command      Parameter      Explanation
-----
/?           This help
/context     PATH           Load the context from the file 'PATH'
/start      ALL           Run all Flows i.e. 'Start All' button
/start      N             Run Flow N where N is in the range [1..17]
/stop      ALL           Stop all Flows i.e. 'Stop All' button
/stop      N             Stop Flow N where N is in the range [1..17]
/trace     Start         Start to save Statistics
/trace     Stop          Stop to save Statistics
/trace     PATH          Set the target Statistics file using the 'PATH' parameter
/loss      Intf N LawName Select the Loss&Duplication law to Interface Intf A or B, Flow N [1..17] with law LawName
/delay     Intf N LawName Select the Delay&Jitter law to Interface Intf A or B, Flow N [1..17] with law LawName
/content   Intf N LawName Select the Content Impairment law to Interface Intf A or B, Flow N [1..17] with law LawName
/parameter LawName X Val. Change the parameter X of the law LawName with the new Value <See parameter list depending on the law type>
/filter    FilterName X Val. Change the parameter X of the filter FilterName with the new Value <See parameter list of the filters>
/quit      ClientI       Quit <NetDisturb Client and NetDisturb Server>
/quit      ClientI       Quit <NetDisturb Client only>

C:\Program Files\NetDisturbv6.0\Client>_

```

Figure 6 - Command Line Interface Help

Neither error message nor warning message can be displayed with this command.

8.2.2 Stop and shutdown NetDisturb Client and NetDisturb Server (/Quit)

Command: `NetDisturbCli /Quit`

Stop **NetDisturb Server** and **NetDisturb Client** then shutdown both applications.

Result:

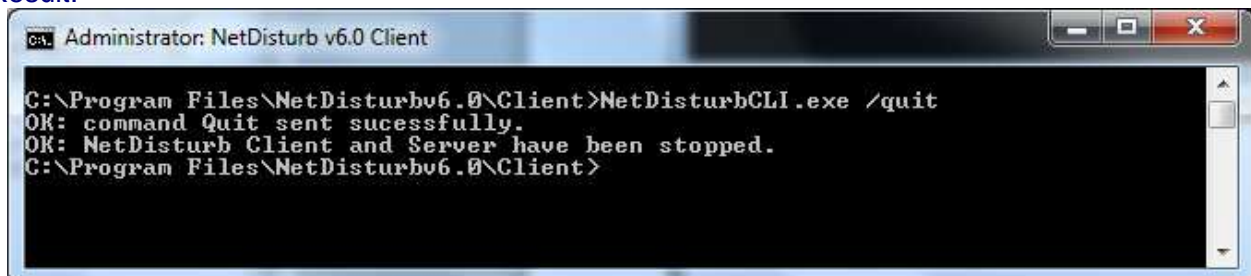

```

C:\Program Files\NetDisturbv6.0\Client>NetDisturbCLI.exe /quit
OK: command Quit sent sucessfully.
OK: NetDisturb Client and Server have been stopped.
C:\Program Files\NetDisturbv6.0\Client>

```

Figure 7 – Stop NetDisturb Server and NetDisturb Client, then shutdown both applications

Error message: None

Warning message: None

8.2.3 Stop and shutdown NetDisturb Client only (/Quit Client)

Command: `NetDisturbCli /Quit Client`
Stop and shutdown **NetDisturb Client**.

Result:

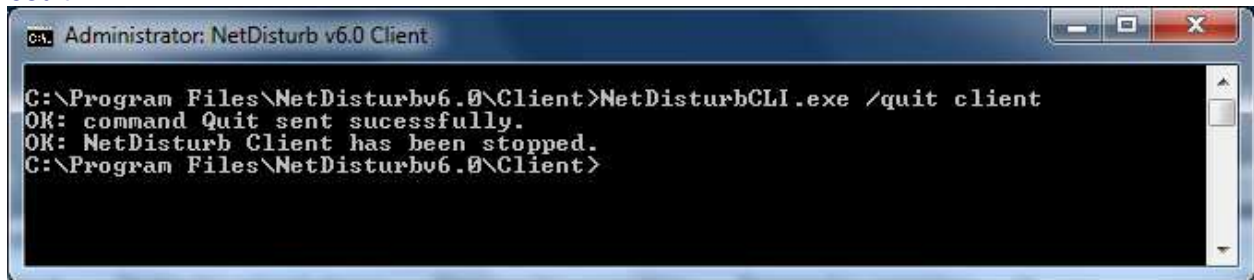

```
C:\Program Files\NetDisturbv6.0\Client>NetDisturbCLI.exe /quit client
OK: command Quit sent successfully.
OK: NetDisturb Client has been stopped.
C:\Program Files\NetDisturbv6.0\Client>
```

Figure 8 – Stop and shutdown NetDisturb Client

Error message: None

Warning message: None

8.2.4 Load the context file (/Context filename)

Command: `NetDisturbCli /context filename`
Load a **NetDisturb** context like in the menu File/Open of the **NetDisturb Client** GUI.

Result:

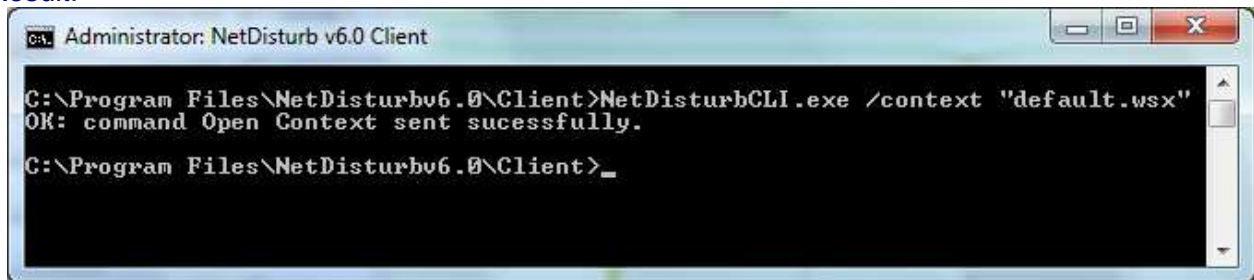

```
C:\Program Files\NetDisturbv6.0\Client>NetDisturbCLI.exe /context "default.wsx"
OK: command Open Context sent successfully.
C:\Program Files\NetDisturbv6.0\Client>
```

Figure 9 – Define the context file and load it



Note that any changes in the previous context will be lost.

Error messages:

- **Error: No NetDisturb Client loaded. The command can't be sent.**
This message indicates that NetDisturb Client has not been started yet.
- **Error: NetDisturb Client was unable to handle the context file 'filename'.**
This message indicates that NetDisturb Client was not able to handle the file. It may be due to an error in the file name or in the path.
- **Error: At least one Flow is still running. Please stop all running Flows to be able to change the context.**

Warning message: None

8.2.5 Set the file name where to store the statistics (/Trace filename)

Command: NetDisturbCli /trace filename

Define the file that will store the statistics generated by **NetDisturb Client**. To start or stop the statistics saving process, please refer to paragraphs 8.2.6 and 8.2.7.

Result:

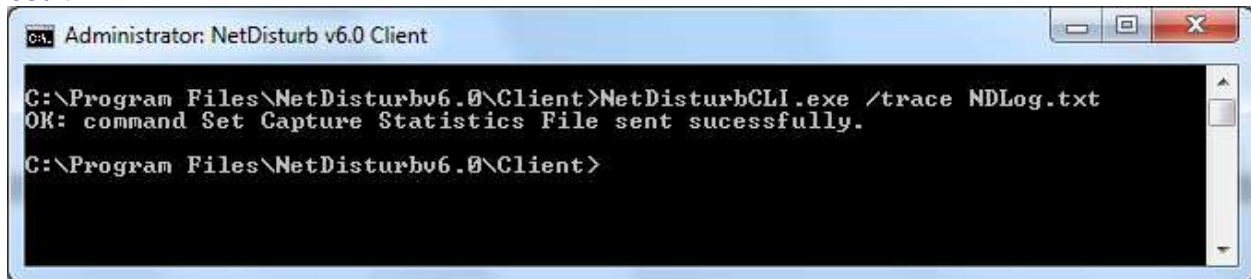

```
C:\Program Files\NetDisturbv6.0\Client>NetDisturbCLI.exe /trace NDLog.txt
OK: command Set Capture Statistics File sent successfully.
C:\Program Files\NetDisturbv6.0\Client>
```

Figure 10 – Define the statistics file name

Error messages:

- **Error: No NetDisturb Client loaded. The command can't be sent.**
This message indicates that NetDisturb Client has not been started yet.
- **Error: NetDisturb Client is saving the statistics. The statistics file name can not be changed.**
This message indicates that NetDisturb Client was not able to set the statistics file name because the statistics saving process is still running. The saving process should be stopped before changing the file name.

Warning message: None

8.2.6 Start saving the statistics (/Trace start)

Command: NetDisturbCli /trace start

Send a request to **NetDisturb Client** to start saving statistics into a file.

Result:

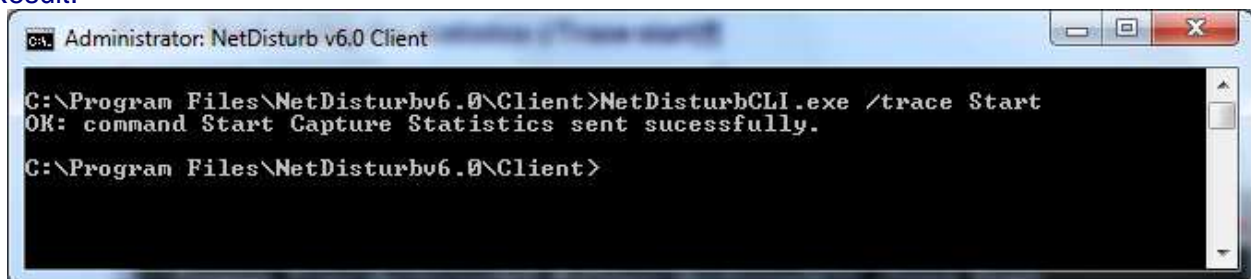

```
C:\Program Files\NetDisturbv6.0\Client>NetDisturbCLI.exe /trace Start
OK: command Start Capture Statistics sent successfully.
C:\Program Files\NetDisturbv6.0\Client>
```

Figure 11 – Start saving the statistics into a file

Error messages:

- **Error: No NetDisturb Client loaded. The command can't be sent.**
This message indicates that NetDisturb Client has not been started yet.
- **Error: NetDisturb Client was not able to open the target statistics file.**
This message indicates that an error was encountered when opening the file that should store the statistics. The two main causes are: a wrong path was specified or the file is write-protected.

Warning message:

- **Warning: NetDisturb Client is already saving the statistics.**

8.2.7 Stop saving the statistics (/Trace stop)

Command: NetDisturbCli /trace stop
Send a request to **NetDisturb Client** to stop saving statistics into a file.

Result:

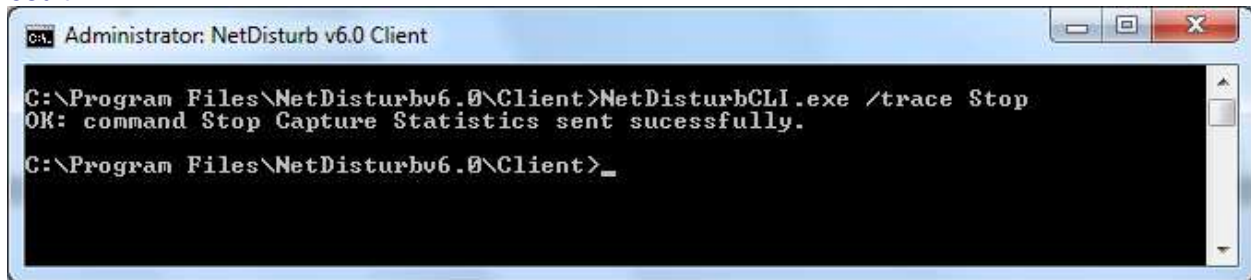

```
C:\Program Files\NetDisturbv6.0\Client>NetDisturbCLI.exe /trace Stop
OK: command Stop Capture Statistics sent sucessfully.
C:\Program Files\NetDisturbv6.0\Client>_
```

Figure 12 – Stop saving the statistics into a file

Error messages:

- **Error: No NetDisturb Client loaded. The command can't be sent.**
This message indicates that NetDisturb Client has not been started yet.

Warning message:

- **Warning: NetDisturb Client is not saving the statistics.**

8.2.8 Set a Loss law (/Loss Intf X Lawname)

Command: NetDisturbCli /Loss Intf X LawName
Send a request to **NetDisturb Client** to change the Loss&Duplication law for the interface Intf where Intf is A or B, for the Flow X, where X should be a number in the range [1..17] (the value 17 corresponds to 'Unfiltered Flows, Frames, Packets, etc.') and setting the law to LawName. The LawName should exist, and (none) is a valid law name. Note that the LawName should be included between two double-quotes.

Result:

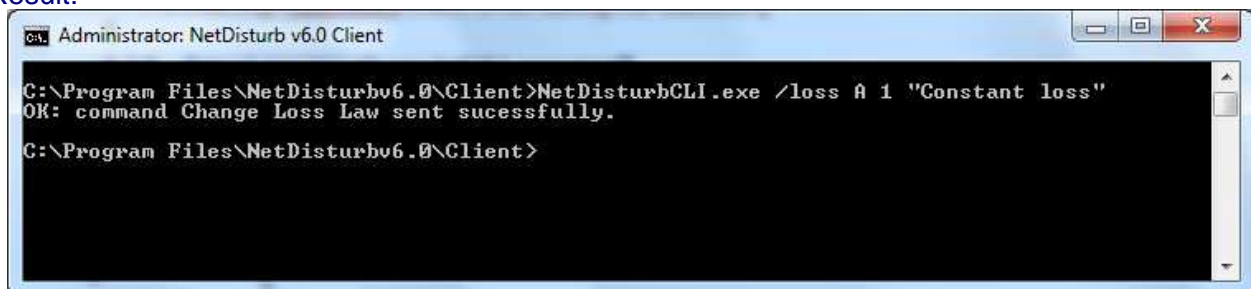

```
C:\Program Files\NetDisturbv6.0\Client>NetDisturbCLI.exe /loss A 1 "Constant loss"
OK: command Change Loss Law sent sucessfully.
C:\Program Files\NetDisturbv6.0\Client>
```

Figure 13 – Select the Loss&Duplication law 'Constant Loss' for the A Interface of the Flow #01

Error messages:

- **Error: Invalid /Loss interface value 'Intf'; Expecting A or B**
This message indicates that the Intf parameter is not A or B.
- **Error: Invalid /Loss Flow value 'X'; Expecting [1..17]**
This message indicates that the Flow parameter is not in the range [1..17].
- **Error: Invalid /Loss Law name 'L'.**
This message indicates that the Law name parameter is not a known law.

8.2.9 Set a Delay law (/Delay Intf X Lawname)

Command: NetDisturbCli /Delay Intf X LawName
Send a request to **NetDisturb Client** to change the Delay&Jitter law for the interface Intf where Intf is A or B, for the Flow X, where X should be a number in the range [1..17] (the value 17 corresponds to 'Unfiltered Flows, Frames, Packets, etc.') and setting the law to LawName. The LawName should exist, and (none) is a valid law name. Note that the LawName should be included between two double-quotes.

Result:

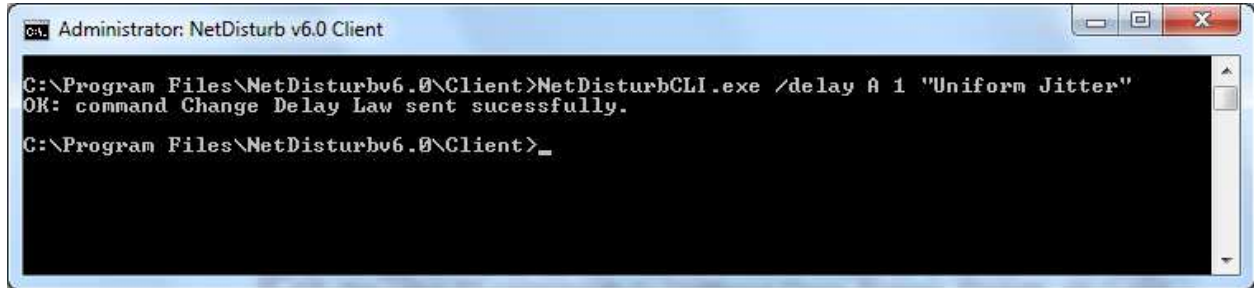

Figure 14 – Select the Delay&Jitter law 'Uniform Jitter' for the A Interface of the Flow #01

Error messages:

- **Error: Invalid /Delay interface value 'Intf'; Expecting A or B**
This message indicates that the Intf parameter is not A or B.
- **Error: Invalid /Delay Flow value 'X'; Expecting [1..17]**
This message indicates that the Flow parameter is not in the range [1..17].
- **Error: Invalid /Delay Law name 'L'.**
This message indicates that the Law name parameter is not a known law.

8.2.10 Set a Content law (/Content Intf X Lawname)

Command: NetDisturbCli /Content Intf X LawName
Send a request to **NetDisturb Client** to change the Content Impairment law for the interface Intf where Intf is A or B, for the Flow X, where X should be a number in the range [1..17] (the value 17 corresponds to 'Unfiltered Flows, Frames, Packets, etc.') and setting the law to LawName. The LawName should exist, and (none) is a valid law name. Note that the LawName should be included between two double-quotes.

Result:

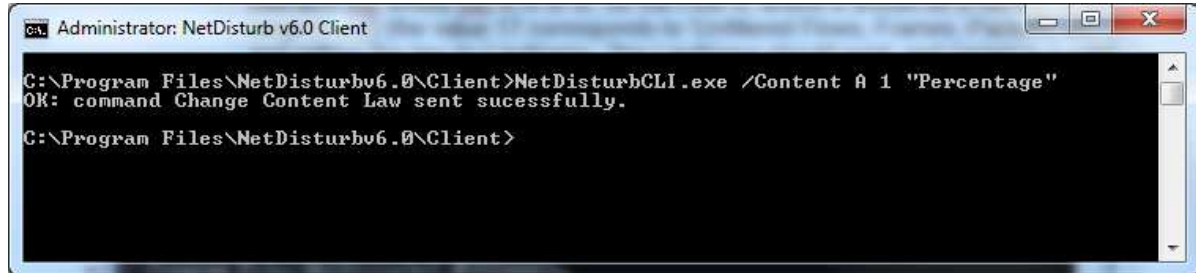

Figure 15 – Select the Content impairment law 'Percentage' for the B Interface of the Flow #01

Error messages:

- **Error: Invalid /Content interface value 'Intf'; Expecting A or B**
This message indicates that the Intf parameter is not A or B.
- **Error: Invalid /Content Flow value 'X'; Expecting [1..17]**
This message indicates that the Flow parameter is not in the range [1..17].
- **Error: Invalid /Content Law name 'L'.**
This message indicates that the Law name parameter is not a known law.

8.2.11 Stop a Flow (/Stop X)

Command: `NetDisturbCLI /stop X`
Send a request to **NetDisturb Client** to stop the Flow X, where X should be a number in the range [1..17] (the value 17 corresponds to 'Unfiltered Flows, Frames, Packets, etc.').

Result:

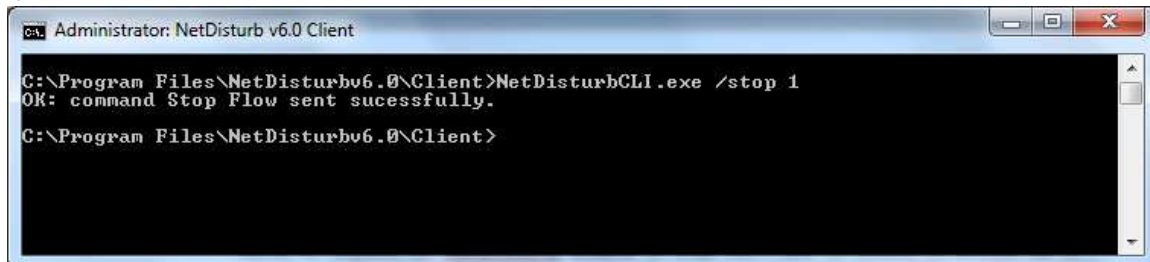

```
Administrator: NetDisturb v6.0 Client
C:\Program Files\NetDisturbv6.0\Client>NetDisturbCLI.exe /stop 1
OK: command Stop Flow sent successfully.
C:\Program Files\NetDisturbv6.0\Client>
```

Figure 16 – Stop the Flow #01

Error messages:

- **Error: No NetDisturb Client loaded. The command can't be sent.**
This message indicates that NetDisturb Client has not been started yet.
- **Error: No Interface selected. The command can't be executed.**
The interfaces used by NetDisturb should be selected before stopping a Flow.
- **Error: The Flow X is out of range. Allowed range: from 1 to 17 included.**
The Flow number must be in the range from 1 to 17.
- **Error: NetDisturb Client was unable to stop the Flow X.**
More details should be available into the internal log file about the reason why NetDisturb Client couldn't stop the Flow.

Warning message:

- **Warning: The Flow X is already stopped.**
The command doesn't change the status of the Flow because it was stopped.

8.2.12 Stop all Flows (/Stop all)

Command: NetDisturbCli /stop all
Send a request to **NetDisturb Client** to stop all Flows.

Result:

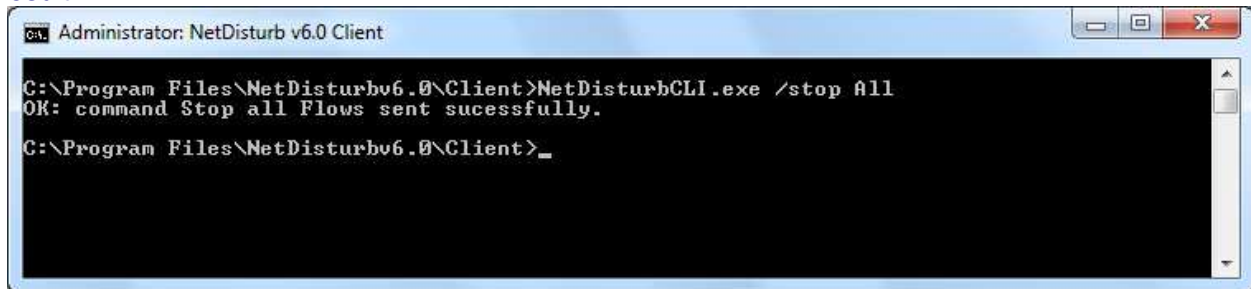

```
Administrator: NetDisturb v6.0 Client
C:\Program Files\NetDisturbv6.0\Client>NetDisturbCLI.exe /stop All
OK: command Stop all Flows sent successfully.
C:\Program Files\NetDisturbv6.0\Client>_
```

Figure 17 – Stop all Flows

Error messages:

- **Error: No NetDisturb Client loaded. The command can't be sent.**
This message indicates that NetDisturb Client has not been started yet.
- **Error: No Interface selected. The command can't be executed.**
The interfaces used by NetDisturb should be selected before stopping a Flow.

Warning message: None

8.2.13 Start a Flow (/Start X)

Command: NetDisturbCli /start X
Send a request to **NetDisturb Client** to run the Flow X, where X should be a number in the range [1..17] (the value 17 corresponds to 'Unfiltered Flows, Frames, Packets, etc.').

Result:

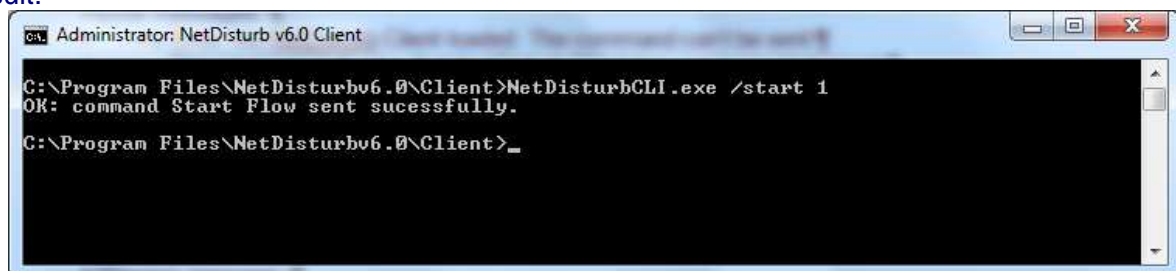

```
Administrator: NetDisturb v6.0 Client
C:\Program Files\NetDisturbv6.0\Client>NetDisturbCLI.exe /start 1
OK: command Start Flow sent successfully.
C:\Program Files\NetDisturbv6.0\Client>_
```

Figure 18 – Run the Flow #01

Error messages:

- **Error: No NetDisturb Client loaded. The command can't be sent.**
This message indicates that NetDisturb Client has not been started yet.
- **Error: No Interface selected. The command can't be executed.**
The interfaces used by NetDisturb should be selected before starting a Flow.
- **Error: The Flow X has no filter defined.**
A filter should be selected before starting a Flow.

Warning message:

- **Warning: The Flow X is already started.**
The command doesn't change the status of the Flow because it is running already.

8.2.14 Start all Flows (/Start all)

Command: NetDisturbCli /start all
Send a request to **NetDisturb Client** to start all Flows.

Result:



Figure 19 – Start all Flows

Error messages:

- **Error: No NetDisturb Client loaded. The command can't be sent.**
This message indicates that NetDisturb Client has not been started yet.
- **Error: No Interface selected. The command can't be executed.**
The interfaces used by NetDisturb should be selected before starting Flows.
- **Error: The Flow X has no filter defined.**
A filter should be selected before starting a Flow.

Warning message: None

8.3 Commands execution order

When using multiple commands in the Command Line Interface, some high priority commands ignore the other commands sent (see Table 1 below).

Moreover priorities exist between each command: the Table 1 below is showing the execution order when multiple commands are sent.

Priority (<i>highest->lowest</i>)	Command	Ignore other commands
Highest  Lowest	/?	Yes
	/Quit	Yes
	/Run	No
	/Context	No
	/Trace	No
	/Loss	No
	/Delay	No
	/Content	No
	/Parameter	No
	/Filter	No
	/Stop # or All	No
	/Start # or All	No

Table 1 - Commands execution order

Part 9 Using the NetDisturb Server

The **NetDisturb** Server links the **NetDisturb** driver and the **NetDisturb** Client. In addition, it performs the following tasks:

- ⇒ To get a thorough view of the traffic on the two interfaces and on the impairments made.
- ⇒ To follow the command entered by the connected client, to see the driver configuration, and the applied Filter and laws.
- ⇒ To configure the password for Administrator connections.

The **NetDisturb** Server window is composed of three sections:

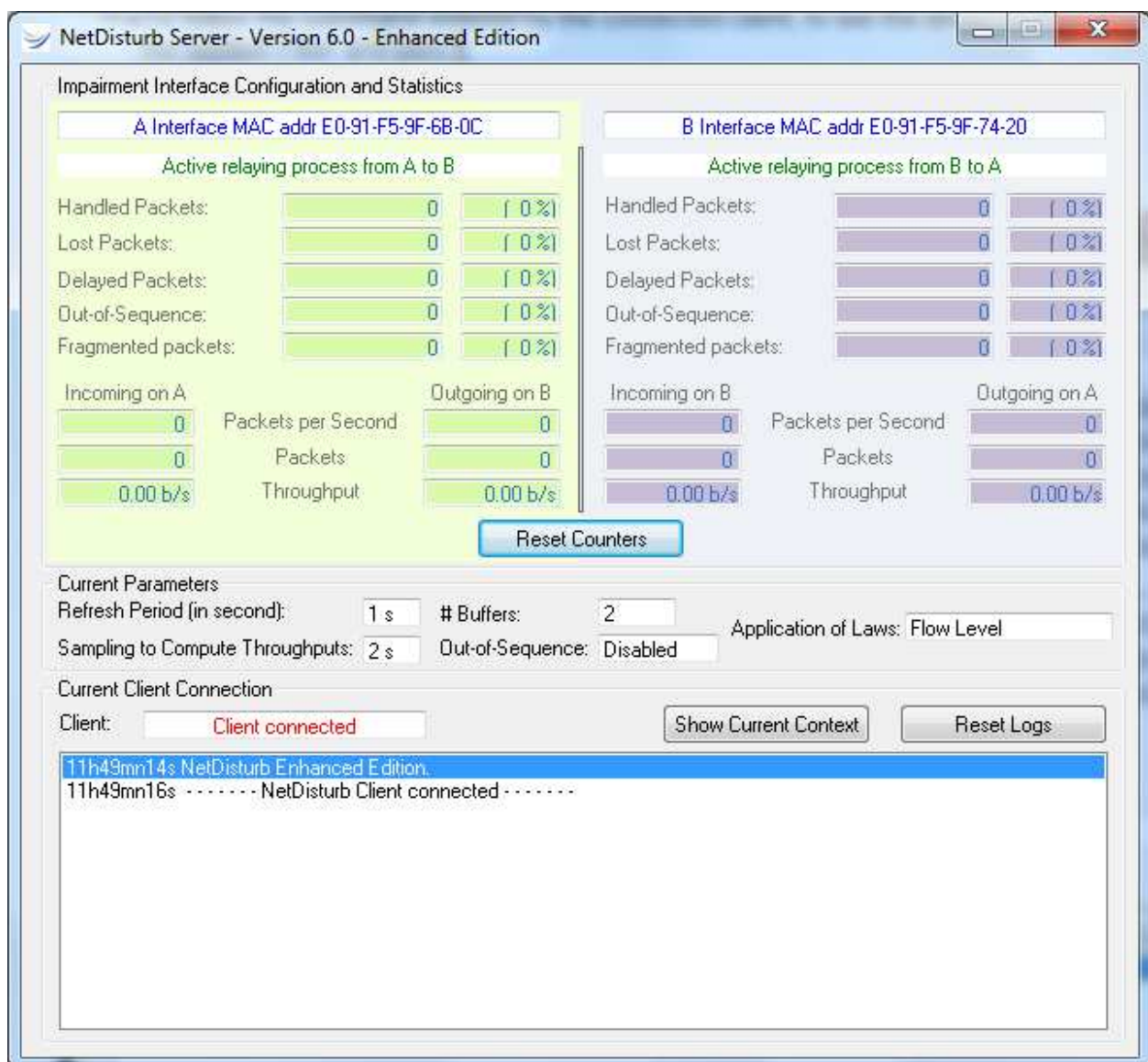

⇒ Impairment Interface Configuration and Statistics

This section displays the used NICs. Statistics (percentages or absolute values) are associated to each impairment parameter: number of handled, lost, delayed, Out-of-Sequence and fragmented packets.

The # Fragmented Packets statistics shows the number of packets rejected by the **NetDisturb** driver because it can't handle IP packet with the fragment flag set.

This section displays also the numbers of incoming and outgoing packets, the number of packets per second and the throughput. The indication on the relaying process is presented as follows:

No packets handled (red color)	The NetDisturb driver doesn't handle any packet (physical cut off of the Ethernet link).
Active relaying process (green color)	The NetDisturb driver is running, the relayed packets are processed following the selected Filters and the defined impairment laws.

The **Reset Counters** button allows you to reset the **NetDisturb** Server Interface counters. This action has no incident for the **NetDisturb** Client. This button is available only when the driver is running.

⇒ Current Parameters

Current Parameters

Refresh Period (in second): ① 1 s # Buffers: ③ 5

Sampling to Compute Throughputs: ② 2 s Out-of-Sequence: ④ Enabled Application of Laws: Per connection ⑤

This section reminds the current configuration and includes:

- (1) The refresh period to display statistics for the **NetDisturb** Server.
- (2) The sampling period used to calculate the throughput displayed by the **NetDisturb** Server.
- (3) The number of buffers for laws values related to TCP/UDP connections.
- (4) The Out-of-Sequence i.e. out-of-order mode: Enabled or Disabled
- (5) The method to apply the laws:
 - 'Flow level' means **Laws apply to the Flow**
 - or 'Per connections' means **Laws apply to each TCP/UDP connection of the Flow**

⇒ Current Client Connection

This section shows whether a client is currently connected, the opened context and the trace list.

In this section the following buttons can be pressed:

- **Show Context:** displays the content of the current context.
- **Reset Trace:** allows you to clear the traces displayed in the window bottom part.

Part 10 Appendices

10.1 The Empty Context Values

• Refreshing time for statistics display	1s
• Sampling period for throughput computing	2s
• Relaying process	Relaying packets without operations on both interfaces
• Working Mode	Enable Out-of-Sequence Packets Laws apply to the Flow
• Traces	Active
• Driver relaying status	Not active
• Buffer number	2
• Flow mode	Mono-flow
• For the 16 definable flows	
Filter	<i>Not defined</i>
Loss & Duplication law	<i>Not defined</i>
Delay & Jitter law	<i>Not defined</i>
Content Impairment law	<i>Not defined</i>
• 'Unfiltered Flows, Frames, Packets, etc.'	
Loss & Duplication law	<i>Not defined</i>
Delay & Jitter law	<i>Not defined</i>
Content Impairment law	<i>Not defined</i>

10.2 The NetDisturb Registry Values



*This paragraph describes the Registry parameters for the **NetDisturb** Client, **NetDisturb** Server and **NetDisturb** driver.*

*You should be careful when changing in one of these values because inappropriate value may render **NetDisturb** unusable. We recommend to backup the Registry before or at least to save the key's values before any change.*

You need administrator rights access to change the Registry database. The system 'regedit.exe' program can be used to check and modify the Registry. A name with a type and a value identify each parameter in the Registry. The parameters are located in a hierarchical key tree.

This paragraph gives the key location, the parameter name with its type, the possible set of values and the default value when applicable.

10.2.1 The Registry parameters related to the NetDisturb Client

This part is related to the **NetDisturb** Client parameters located in the Registry. Some parameters refer to the dialog with the **NetDisturb** Server and should be changed accordingly.

10.2.1.1 Parameters Configuration

Key = HKEY_LOCAL_MACHINE\SOFTWARE\ZTI\NetDisturbClient\6.0

Name	Type	Value
AcroReadInfo	REG_SZ	Date of the help file (the user should not change it)
AcroReadTimer	REG_DWORD	Internal timeout related to the Adobe Reader®
ExchangeTimeout	REG_DWORD	Internal timeout related to the NetDisturb Client to NetDisturb Server dialog (default is 5000 ms)
Help_Menu	REG_DWORD	Index in the help file (the user should not change it)
IPAddress	REG_SZ	NetDisturb Server IP Address (default: 127.0.0.1)
PortNumber	REG_SZ	HTTP port number used to dialog with the NetDisturb Server part (default: 8080)
AutoSamples	REG_DWORD	NetDisturb Client Automatic Sample Mode (0 means do not activate the automatic sample mode) (default: 1 i.e. activate the automatic sample mode)
InfoChangeNIC	REG_DWORD	NetDisturb Client displays when it changes the NIC configuration (0 means do not show any change, 1=show when NetDisturb change the NIC configuration - default: 1)
ServerPath	REG_SZ	Location of the NetDisturb Server software (default: C:\Program Files\NetDisturb\Server)
TraceLevel	REG_DWORD	Trace level generated by the Client (see note) (default: 0)
TraceFileName	REG_SZ	File name where traces are saved in when the TraceLevel flag is saved. (default: empty)

Note:

- ☐ The level of trace is a set of flags. When the flag is set (1) the level is active. When the flag is reset (0) the level is inactive. Ex: TraceLevel=5, the flag 4 and 1 are active, other are inactive.
 - ☐ Traces are displayed to the standard debug port [using the WIN32 API *OutputDebugString()*].
 - ☐ Flag values are shown in **hexadecimal**:
 - 0001 Errors level
 - 0002 Information level
 - 0008 Verbose level
 - 0010 Time: add timestamp information
 - 0100 File: traces are saved in a file too (the TraceFileName entry is used)
 - 1000 SOAP: add the SOAP trace information
- Example: If TraceLevel = 113 means Error and Information level of traces are saved also in a file and including the timestamp for each trace.

10.2.1.2 The Most Recent File list

This list is for information only.

It is handled by the system and you must not change it.

Key = HKEY_CURRENT_USER\Software\ZTI\NetDisturbClient\Recent File List

Name	Type	Value
File1	REG_SZ	The most recent path context file used
File2	REG_SZ	A more recent path context file used
...		
File8	REG_SZ	The oldest path context file used

10.2.2 The Registry parameters related to the NetDisturb Server

Key = HKEY_LOCAL_MACHINE\SOFTWARE\ZTI\NetDisturbServer\6.0

Name	Type	Value
ApplicationName	REG_SZ	Trace viewer (Default: notepad.exe)
IHMRefresh	REG_DWORD	Period of refresh, in second. (default is 1)
Interface A	REG_SZ	MAC address of the latest selected A Interface
Interface B	REG_SZ	MAC address of the latest selected B Interface
Sampling	REG_DWORD	Sampling period to compute throughput (default: 2)
PortNumber	REG_SZ	HTTP port number used to dialog with the Client part (default: 8080)
TraceLevel	REG_DWORD	Trace level generated by NetDisturb Server (see note) (default: 0)
TraceFileName	REG_SZ	File name where traces are saved in when the TraceLevel flag is saved. (default: empty)
Note: See the note of the Registry parameters related to the NetDisturb Client here above.		

10.2.3 The Registry parameters related to the NetDisturb driver

Key = HKEY_LOCAL_MACHINE\SYSTEM\CurrentControlSet\Services\NetDisturbv6_0

Name	Type	Value
DisplayName	REG_SZ	Name of the service (Default is "NetDisturb Impairment")
ErrorControl	REG_DWORD	1
ImagePath	REG_SZ	system32\drivers\disturbv6_0.sys
Start	REG_DWORD	3
Type	REG_DWORD	1

10.2.4 The NetDisturb Driver Traces

There is another key related to the level of traces generated by the **NetDisturb** driver. These traces can be captured via a tool such as **DebugMon** from OSR Inc. (www.osronline.com -> go to the *Download* section) or **DebugView** from Microsoft (<http://technet.microsoft.com/en-us/sysinternals/bb896647.aspx>).



*Changing the level of the traces may block your PC until you reboot. The level of the traces provided by the **NetDisturb** driver should be modified only with the help of the technical ZTI support (support@zti-telecom.com).*

Key = HKEY_LOCAL_MACHINE\SYSTEM\CurrentControlSet\Services\NetDisturbv6_0\Parameters

TraceLevel	REG_DWORD	Trace level generated by the NetDisturb Driver (see note) (default: 0)
Note: the level of trace is a set of flags. Values aren't provided here to avoid mishandling of the NetDisturb driver. Please contact ZTI technical support if you need more details.		

10.2.5 The NetDisturb Driver Number of Frames

The key related to the number of Ethernet frames **NetDisturb** driver is able to keep in memory is located in the **NetDisturb** driver registry area. The default value is 12,000.



*Changing the number of Ethernet frames may avoid the Operating System to start the **NetDisturb** driver because of the lack of memory resources. It is not recommended to change the default value.*

Key = HKEY_LOCAL_MACHINE\SYSTEM\CurrentControlSet\Services\NetDisturbv6_0\Parameters

NumOfPacket	REG_DWORD	Maximum number of Ethernet frames kept in memory by the NetDisturb Driver - (default: 12,000)
-------------	-----------	--

10.2.6 The NetDisturb Driver Number of Flows

The key related to the number of simultaneous flows **NetDisturb** driver is able to keep in memory is located in the **NetDisturb** driver registry area. The default value is 0 meaning no maximum values.



It is not recommended to change the default value.

Key = HKEY_LOCAL_MACHINE\SYSTEM\CurrentControlSet\Services\NetDisturbv6_0\Parameters

NumOfFlow	REG_DWORD	Maximum number of flows handled by the NetDisturb Driver - (default: 0)
-----------	-----------	--

10.3 The Mathematical Laws used by NetDisturb

10.3.1 Uniform law

Distribution of Uniform Law is:

$$f(x) = \frac{1}{Beta - Alpha} \quad \text{for } Alpha < x < Beta$$

$$f(x) = 0 \quad \text{for } x < Alpha \text{ or } x > Beta$$

where *Alpha* is the inferior parameter and *Beta* the superior one.

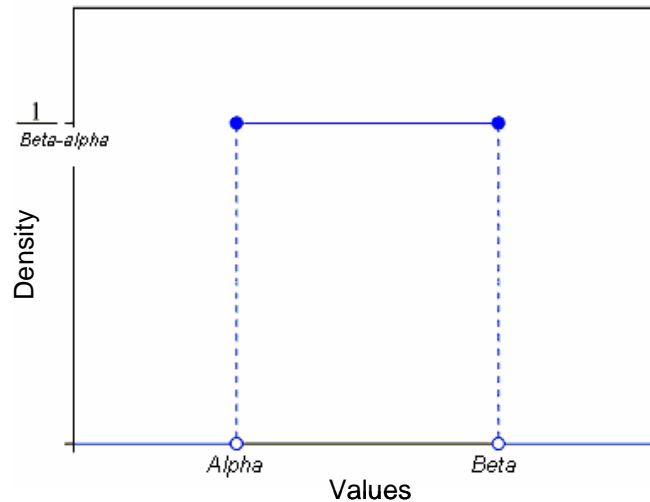

Values between *Alpha* and *Beta* have the same probability to be drawn = $1 / (Beta - Alpha)$. When this law is used, the unit is the millisecond for the starting time of a connection or byte for the data volume to send.

*Example of values generated by **NetDisturb** in the interval [800, 850]*

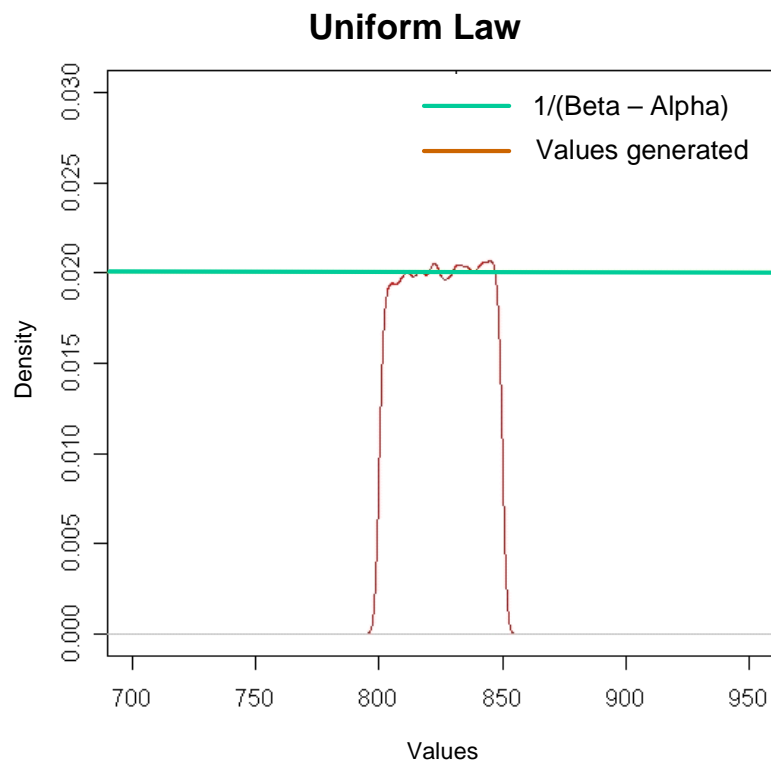

10.3.2 The Uniform Correlated Law

The Uniform Correlated law is the same law as Uniform law. Only the process differs: the difference is related to the two thresholds used by the **NetDisturb** driver (see the “Loss laws configuration” paragraph for more details).

10.3.3 Exponential law

10.3.3.1 Theory

The probability density function of the exponential law is:

$$f(x; \lambda) = \begin{cases} \lambda e^{-\lambda x} & , x \geq 0, \\ 0 & , x < 0. \end{cases}$$

where $\lambda > 0$ is the parameter of the distribution (*the rate parameter*).

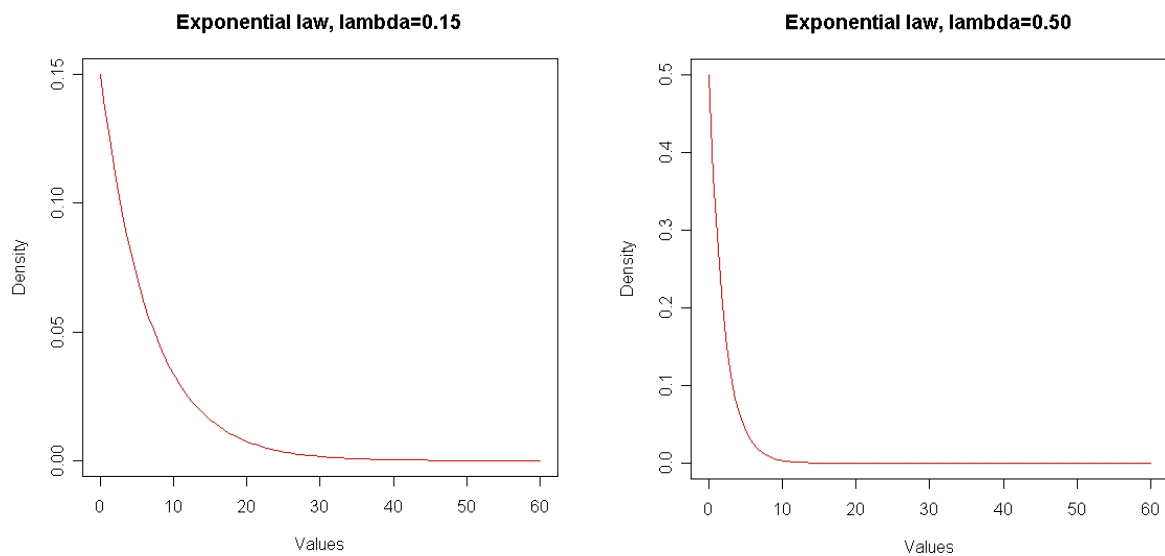

The graphs above represent the theoretical density of the exponential distribution with $\lambda=0.15$ and $\lambda=0.50$.

When we use the exponential distribution to draw random numbers, most the drawn values are theoretically small and the probability to draw big numbers is smaller.

As a result of the increase of λ , the incline of the distributions curve increases. Therefore the probability to draw small numbers is bigger than the one to draw big numbers.

10.3.3.2 Practice

The exponential function is implemented in **NetDisturb** to generate numbers following an exponential distribution.

When this law is used, the unit is the millisecond for the starting time of a connection or byte for the data volume to send.

Using this function with $\lambda=0.15$ as a parameter, we drew such numbers and then we plotted, by using a mathematical tool (*R* software), the distribution of those. Then we got the following graph.

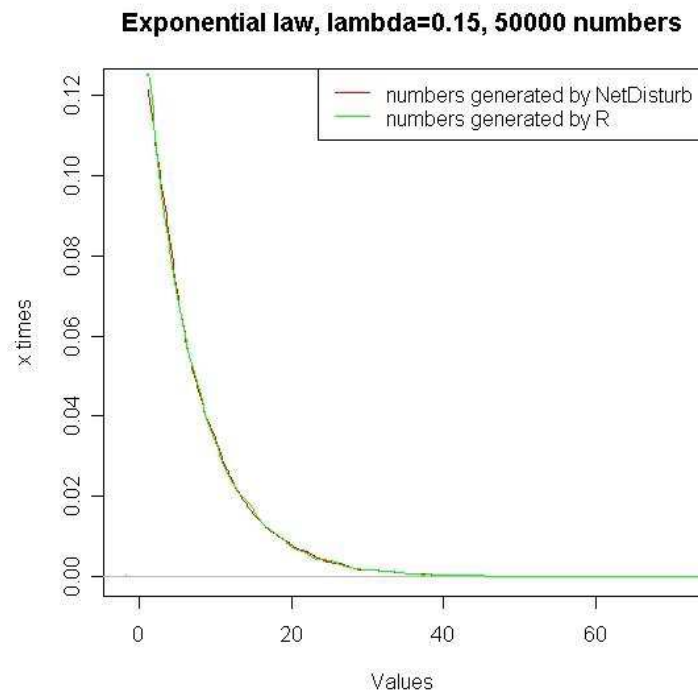

The green curve represents the distribution of random numbers generated by R and the red one represents the distribution of those generated by **NetDisturb**. They are very similar. As shown in the theoretical part, the probability to have small numbers is much bigger than the probability to have big ones.

For example, we generate 50000 numbers following the exponential law with $\lambda=0.15$. As the numbers generated by the exponential function are of type “double”, we round them up to the nearest integer (e.g. 10.3 rounded up to 10 and 12.8 to 13). The histogram below summarizes the results.

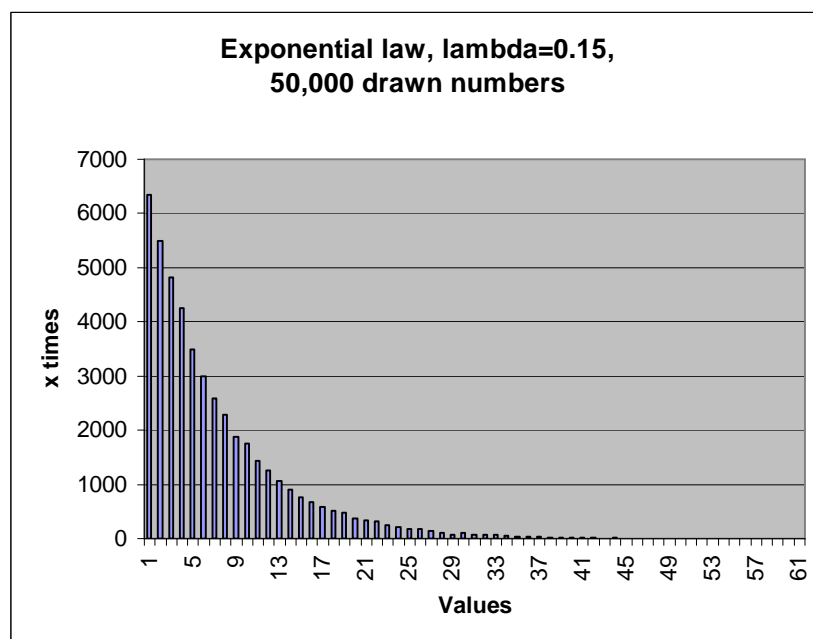

The generated values are on the abscissa axis, and how many times each value is generated on the ordinate axis.

The same results may be displayed by a curve as shown in the next figure below:

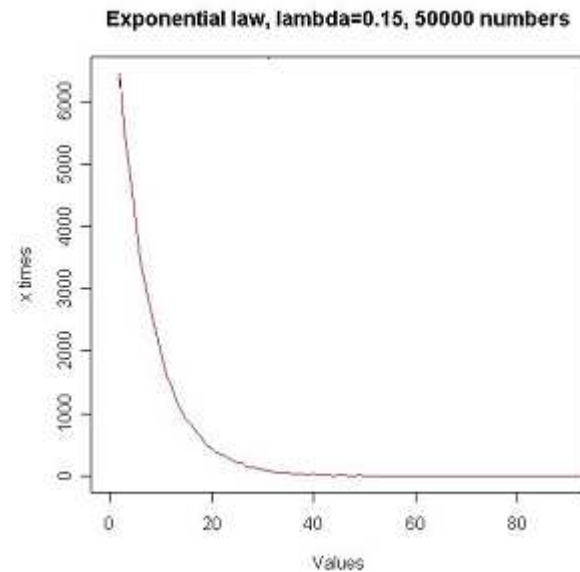

In order to see the effect of the parameter λ we repeat the same operation as before with $\lambda=0.15$ and $\lambda=0.50$ and we plot both curves:

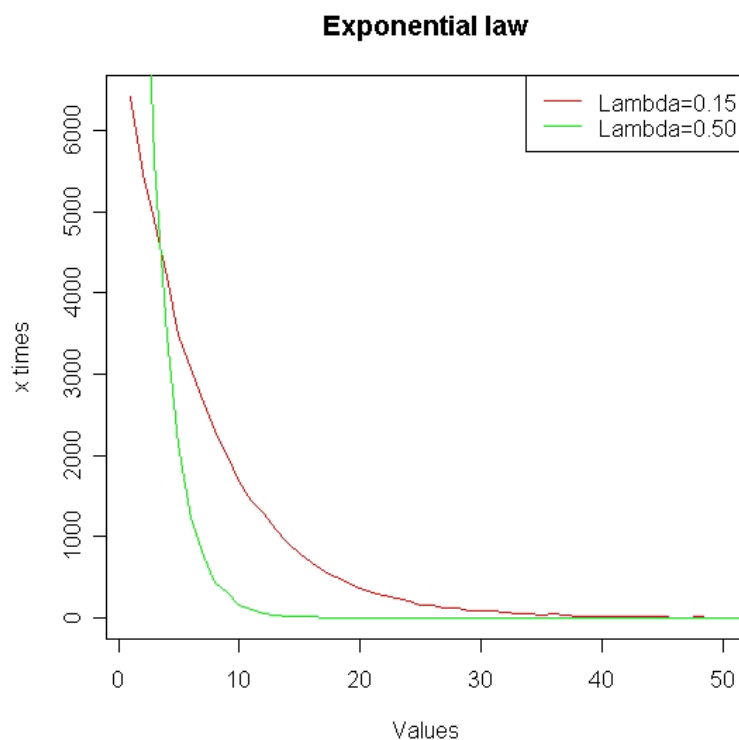

As the legend shows, the red curve represents the result of using the exponential law with $\lambda=0.15$ as parameter, and the green one the result of using the same law with $\lambda=0.50$. We observe that the more the parameter λ is big, the more the maximum number generated is small and the other numbers generated are smaller too.

The table below summarizes the probability (in percent) to draw a value using the exponential function of **NetDisturb** with different values for λ in $\{0.1, 0.2, 0.3, 0.4, 0.5, 0.6, 0.7, 0.8, 0.9, 1\}$.

~ Actually generated values	λ									
	0.1	0.2	0.3	0.4	0.5	0.6	0.7	0.8	0.9	1
0	4.946	9.358	14.126	18.294	22.334	25.850	29.722	33.220	36.050	36.050
1	8.956	16.044	22.426	26.874	30.432	33.538	35.274	36.732	37.956	37.956
2	8.200	13.368	16.178	17.974	18.654	18.488	17.546	16.548	15.364	15.364
3	7.394	10.904	12.478	12.324	11.476	9.908	8.934	7.468	6.308	6.308
4	6.524	9.148	9.048	8.176	6.790	5.580	4.280	3.334	2.574	2.574
5	6.198	7.432	6.468	5.314	4.078	3.028	2.134	1.498	1.056	1.056
6	5.556	6.136	4.848	3.680	2.496	1.642	1.070	0.636	0.408	0.408
7	5.034	4.998	3.718	2.466	1.554	0.868	0.504	0.306	0.166	0.166
8	4.512	4.130	2.766	1.622	0.838	0.502	0.252	0.148	0.058	0.058
9	4.084	3.312	2.074	1.050	0.470	0.272	0.142	0.052	0.042	0.042
10	3.698	2.778	1.484	0.810	0.322	0.174	0.068	0.032	0.008	0.008
11	3.306	2.266	1.146	0.418	0.208	0.054	0.040	0.010	0.004	0.004
12	2.964	1.812	0.822	0.346	0.144	0.034	0.022	0.010	0.006	0.006
13	2.832	1.542	0.600	0.236	0.078	0.036	0.008	0.006	0	0
14	2.584	1.252	0.484	0.124	0.056	0.012	0	0	0	0
15	2.078	0.976	0.330	0.098	0.030	0.004	0.004	0	0	0
16	1.900	0.836	0.242	0.072	0.012	0.004	0	0	0	0
17	1.810	0.658	0.210	0.032	0.014	0.006	0	0	0	0
18	1.646	0.558	0.144	0.030	0.004	0	0	0	0	0
19	1.484	0.420	0.108	0.018	0.008	0	0	0	0	0
20	1.360	0.352	0.112	0.014	0	0	0	0	0	0
21	1.220	0.344	0.048	0.004	0.002	0	0	0	0	0
22	1.088	0.288	0.034	0.008	0	0	0	0	0	0
23	1.004	0.184	0.022	0.004	0	0	0	0	0	0
24	0.976	0.184	0.018	0.010	0	0	0	0	0	0
25	0.780	0.130	0.020	0	0	0	0	0	0	0
26	0.750	0.100	0.018	0.002	0	0	0	0	0	0
27	0.692	0.080	0.008	0	0	0	0	0	0	0
28	0.568	0.064	0.004	0	0	0	0	0	0	0
29	0.552	0.074	0.010	0	0	0	0	0	0	0
30	0.540	0.044	0.002	0	0	0	0	0	0	0
31	0.442	0.032	0	0	0	0	0	0	0	0
32	0.446	0.038	0.004	0	0	0	0	0	0	0
33	0.376	0.026	0	0	0	0	0	0	0	0
34	0.386	0.036	0	0	0	0	0	0	0	0
35	0.280	0.016	0	0	0	0	0	0	0	0
36	0.274	0.012	0	0	0	0	0	0	0	0
37	0.280	0.016	0	0	0	0	0	0	0	0
38	0.212	0.014	0	0	0	0	0	0	0	0
39	0.184	0.006	0	0	0	0	0	0	0	0
40	0.182	0.012	0	0	0	0	0	0	0	0
41	0.166	0	0	0	0	0	0	0	0	0
42	0.142	0.004	0	0	0	0	0	0	0	0
43	0.152	0.004	0	0	0	0	0	0	0	0
44	0.110	0.004	0	0	0	0	0	0	0	0
45	0.110	0.002	0	0	0	0	0	0	0	0
46	0.110	0.004	0	0	0	0	0	0	0	0
47	0.096	0	0	0	0	0	0	0	0	0
48	0.078	0	0	0	0	0	0	0	0	0
49	0.088	0.002	0	0	0	0	0	0	0	0

(continue)

50	0.072	0	0	0	0	0	0	0	0	0
51	0.060	0	0	0	0	0	0	0	0	0
52	0.060	0	0	0	0	0	0	0	0	0
53	0.048	0	0	0	0	0	0	0	0	0
54	0.034	0	0	0	0	0	0	0	0	0
55	0.036	0	0	0	0	0	0	0	0	0
56	0.022	0	0	0	0	0	0	0	0	0
57	0.044	0	0	0	0	0	0	0	0	0
58	0.018	0	0	0	0	0	0	0	0	0
59	0.018	0	0	0	0	0	0	0	0	0
60	0.030	0	0	0	0	0	0	0	0	0
61	0.016	0	0	0	0	0	0	0	0	0
62	0.008	0	0	0	0	0	0	0	0	0
63	0.016	0	0	0	0	0	0	0	0	0
64	0.018	0	0	0	0	0	0	0	0	0
65	0.010	0	0	0	0	0	0	0	0	0
66	0.014	0	0	0	0	0	0	0	0	0
67	0.014	0	0	0	0	0	0	0	0	0
68	0.014	0	0	0	0	0	0	0	0	0
69	0.018	0	0	0	0	0	0	0	0	0
70	0.014	0	0	0	0	0	0	0	0	0
71	0.010	0	0	0	0	0	0	0	0	0
72	0	0	0	0	0	0	0	0	0	0
73	0.004	0	0	0	0	0	0	0	0	0
74	0.006	0	0	0	0	0	0	0	0	0
75	0.002	0	0	0	0	0	0	0	0	0
76	0.004	0	0	0	0	0	0	0	0	0
77	0	0	0	0	0	0	0	0	0	0
78	0.008	0	0	0	0	0	0	0	0	0
79	0.008	0	0	0	0	0	0	0	0	0
80	0.006	0	0	0	0	0	0	0	0	0
81	0	0	0	0	0	0	0	0	0	0
82	0.002	0	0	0	0	0	0	0	0	0
83	0.004	0	0	0	0	0	0	0	0	0
84	0	0	0	0	0	0	0	0	0	0
85	0.002	0	0	0	0	0	0	0	0	0
86	0	0	0	0	0	0	0	0	0	0
87	0	0	0	0	0	0	0	0	0	0
88	0.002	0	0	0	0	0	0	0	0	0
89	0	0	0	0	0	0	0	0	0	0
90	0.004	0	0	0	0	0	0	0	0	0
91	0	0	0	0	0	0	0	0	0	0
92	0	0	0	0	0	0	0	0	0	0
93	0	0	0	0	0	0	0	0	0	0
94	0	0	0	0	0	0	0	0	0	0
95	0	0	0	0	0	0	0	0	0	0
96	0	0	0	0	0	0	0	0	0	0
97	0.002	0	0	0	0	0	0	0	0	0
98	0	0	0	0	0	0	0	0	0	0
99	0	0	0	0	0	0	0	0	0	0

(continue)

100	0	0	0	0	0	0	0	0	0	0
101	0	0	0	0	0	0	0	0	0	0
102	0	0	0	0	0	0	0	0	0	0
103	0	0	0	0	0	0	0	0	0	0
104	0.002	0	0	0	0	0	0	0	0	0
105	0	0	0	0	0	0	0	0	0	0

The generated values are of type double. Here is example of values generated by the exponential law of **NetDisturb** with $\lambda = 0.1$:

0.227489
1.961810
1.217468
13.854097
0.474025
5.870118
2.353334
0.766254
4.868133
0.802894

To represent those values in a simple way we round up double to the nearest integer, for example:

real values	represented values
0.227489	0
1.961810	2
1.217468	1
13.854097	14
0.474025	0
5.870118	6
2.353334	2
0.766254	1
4.868133	9
0.802894	1

As a result, the values of the first column **approximately** correspond to the “x” in the theoretical representation of the exponential law.

The effect of this approximation is more important when we draw values near “0”. Thus the probability in the table to generate “0” is smaller than “1”.

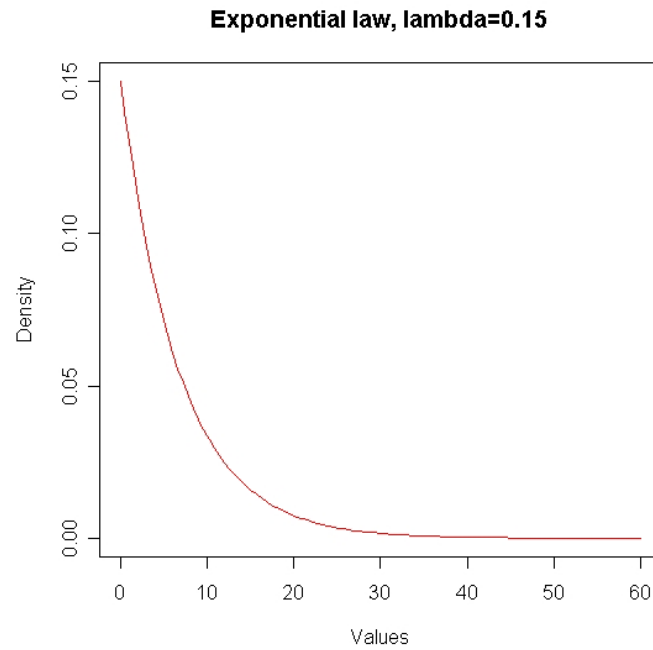

This graph is plotted with real values generated by **NetDisturb**. We observe that the probability for $x=0$ ($=\lambda$) is bigger than for $x=1$. Here are below graphs plotted with small values for λ .

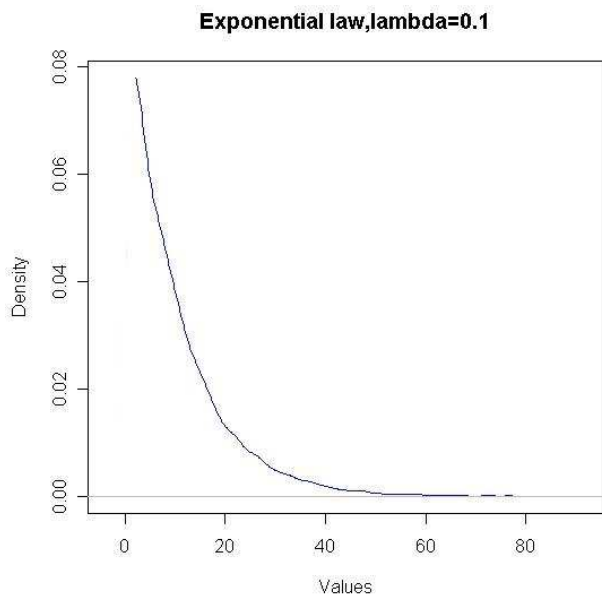

Maximum* drawn value = 221

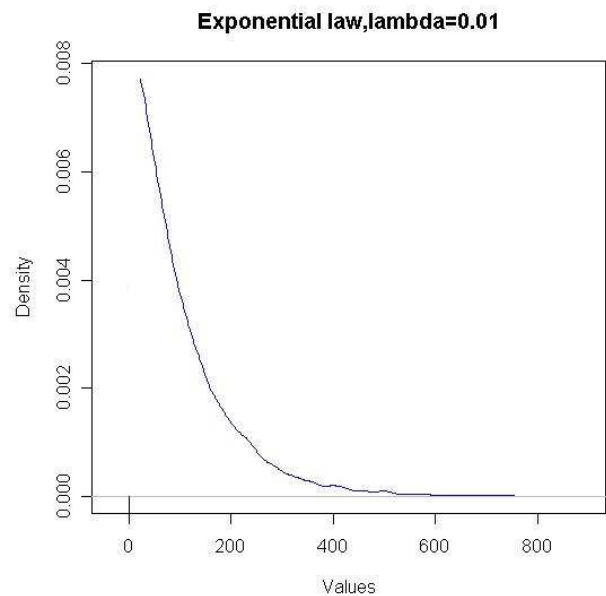

Maximum* drawn value = 2218

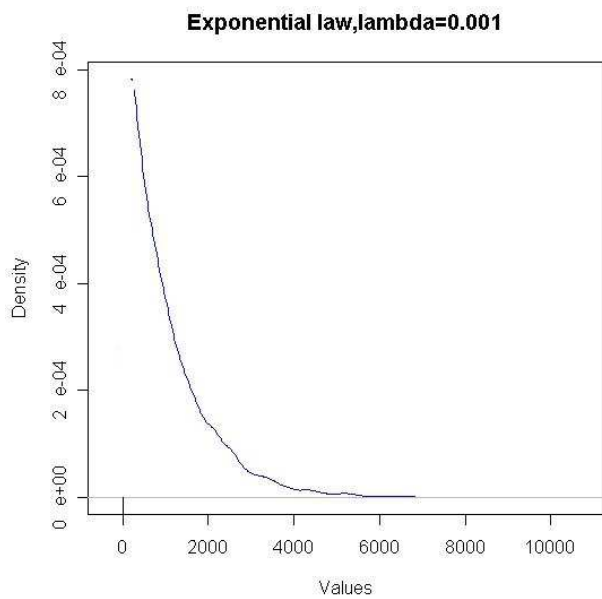

Maximum* drawn value = 22180

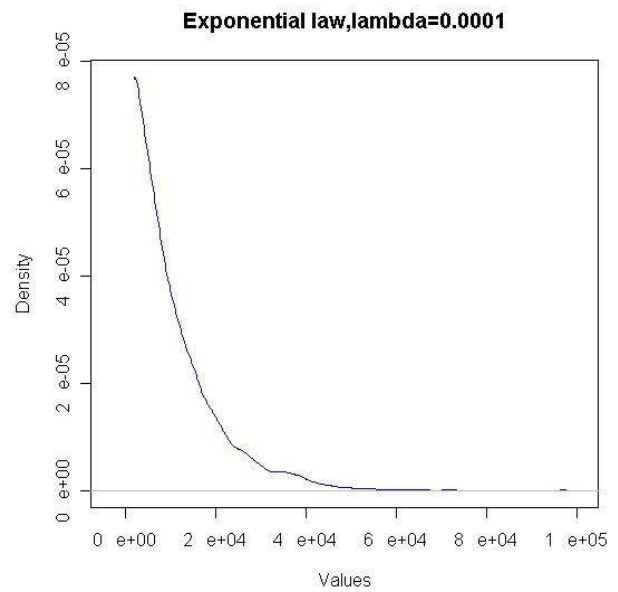

Maximum* drawn value = 221807

**Maximum drawn value by the software, theoretically there is no maximum for the exponential law!*

10.3.4 Laplace-Gauss law

When this law is used, the unit is the millisecond for the starting time of a connection or byte for the data volume to send.

The probability density function of the Laplace-Gauss Law is:

$$f(x) = \frac{n}{\sqrt{2\pi} \sigma} e^{-\frac{(x-\mu)^2}{2\sigma^2}}$$

where μ is the average and σ is the standard deviation..

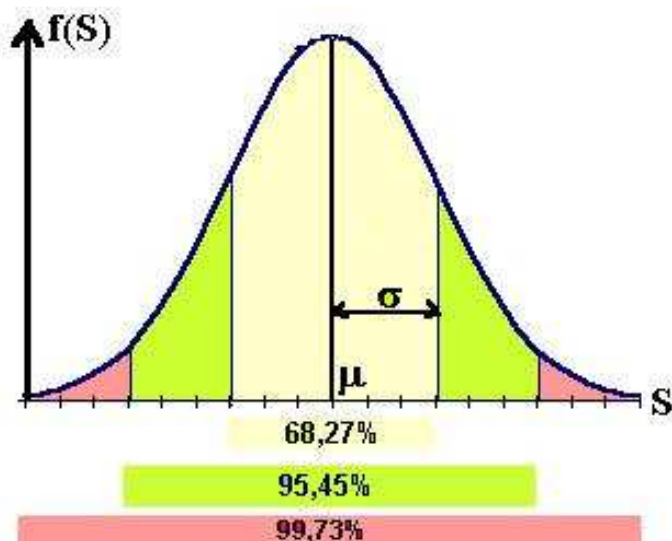

- The more σ is small the more drawn values are near μ
- 68.27% of drawn values are in $[\mu - \sigma; \mu + \sigma]$
- 95.45% of drawn values are in $[\mu - 2\sigma; \mu + 2\sigma]$
- 99.73% of drawn values are in $[\mu - 3\sigma; \mu + 3\sigma]$

μ and σ must be defined such as: $\mu > 0$ and $\mu \geq 3\sigma$ with $\sigma > 0$